Board Members
Richard Valle
Doug Verboon
Rusty Robinson
Robert Thayer
Kimber Regan

MID-KINGS RIVER
GROUNDWATER SUSTAINABILITY AGENCY

Staff
Chuck Kinney, General Manager
Laurie Avedisian-Favini, General Counsel
Catherine Venturella, Clerk

Special Meeting Agenda

Date: **Tuesday, September 29, 2026**
Time: **1:00 p.m. or soon there after**
Place: **BOARD OF SUPERVISORS CHAMBERS, Kings County Government Center**
1400 W. Lacey Boulevard, Hanford, California 93230

☎ (559) 852-2362 ❖ bosquestions@co.kings.ca.us ❖ website: https://www.midkingsrivergsa.org

The meeting can be attended on the Internet by clicking this link:
https://teams.microsoft.com/meet/290707088880115?p=DuGz1sM0DZbZnAgjWI

or by sending an email to bosquestions@co.kings.ca.us on the morning of the meeting for an automated email response with the Microsoft Teams meeting link information. Members of the public attending via Microsoft Teams will have the opportunity to provide public comment during the meeting. Remote Microsoft Teams participation for members of the public is provided for convenience only. In the event that the Microsoft Teams connection malfunctions or becomes unavailable for any reason, the Board of Supervisors reserves the right to conduct the meeting without remote access. *Microsoft Teams will be available for access at 12:55 p.m.*

Members of the public who wish to view/observe the meeting virtually can do so on the internet at: www.countyofkingsca.gov and click on the "Join Meeting" button or by clicking this link:

https://youtube.com/live/sXKZMmKskNM?feature=share

**Members of the public viewing the meeting through YouTube will not have the ability to provide public comment.

Members of the public may submit written comments on any matter within the Board's subject matter jurisdiction, regardless of whether it is on the agenda for the Board's consideration or action, and those comments may become part of the administrative record of the meeting. Comments will not be read into the record, only the names of those who have submitted comments will be read. Written comments should be directed to bosquestions@co.kings.ca.us email by 8:00 a.m. on the morning of the noticed meeting to be included in the record, those comments received after 8:00 a.m. may become part of the record of the next meeting. E-mail is not monitored during the meeting. To submit written by U.S. Mail to: Kings County Board of Supervisors, Attn: Clerk of the Board of Supervisors, County of Kings, 1400 W. Lacey Blvd., Hanford, CA 93230.

1:00 PM **CALL TO ORDER**
ROLL CALL – Clerk
PLEDGE OF ALLEGIANCE

UNSCHEDULED APPEARANCES

This is an opportunity for members of the public to address the Board on items of interest within the Board's jurisdiction, and which are not already on the agenda. The Board will not answer questions impromptu, and concerns or complaints will be referred to appropriate staff. For items which are on the agenda, members of the public will be provided with an opportunity to address the Board as each item is brought up for discussion. Speakers should limit their comments to not more than two (2) minutes.

APPROVAL OF MINUTES

A. Approval of the minutes from the regular meeting for July 28, 2026.

CONSENT CALENDAR

All items listed under the consent calendar are considered routine and will be enacted by one motion. If a Board member has questions, requests additional information, or wishes to comment on an item, the vote should not be taken until after questions have been addressed or comments made, and the public has had an opportunity to comment on the Consent Calendar items.

None

REGULAR CALENDAR

A. ACTION: Prop 218 election of proposed Land Based Assessment Rates

1) **Staff Presentation and overview of the proposed Prop 218 Land Based Assessment**
2) **Conduct a Public Hearing and receive all written and verbal testimony regarding the proposed land based assessment.**
3) **Close the Public Hearing**
4) **Tabulate ballots and announce results.**
5) **Adopt Resolution 26-02 Certifying the protest ballot results and if no majority protest exists, establish the assessment rate for the Water Year 2027.**

B. ACTION: Prop 26 proposed water extraction rates

1) **Staff Presentation and overview of the proposed Prop 26 water extraction rates**
2) **Cost of Service Study Highlights**
3) **Conduct a Public Hearing and receive all written and verbal testimony regarding the water pumping assessment.**
4) **Close the Public Hearing**
5) **Consider adoption of Resolution 26-03 which will establish water extraction rates for Water year 2027.**

C. ACTION: review and adopt a FY 2026-2027 Budget for the Mid-Kings River GSA

1) **Staff Presentation of the FY 2026-2027 Budget**
2) **Consider adoption of Resolution 26-04 which will approve the FY 2026-2027 Budget**

D. ACTION: Consider a budget amendment to Agreement 26-03 with Provost and Pritchard to cover additional services which have been needed to complete the Prop 218 process.

BOARD MEMBER ANNOUNCEMENTS OR REPORTS

On their own initiative, Board Members may make a brief announcement or a brief report on their own activities. They may ask questions for clarification, make a referral to staff or take action to have staff place a matter of business on a future agenda (Gov. Code Section 54954.2a).

- Board Correspondence
- Correspondence and Information on Future Agenda Items

CLOSED SESSION

- **None**

ADJOURNMENT

The next regular meeting is scheduled for October 13, 2026 at 1:00PM.

In compliance with the Americans with Disabilities Act, if you need special assistance to participate in this meeting, please contact the Mid-Kings River GSA office at (559) 852-2362 by 9:00 a.m. on the Monday prior to this meeting.

Agenda backup information and any public records provided to the Board after the posting of the agenda will be available for the public to review at the Board of Supervisors office, 1400 W. Lacey Blvd, Hanford, for the meeting date listed on this agenda.

Board Members
Richard Valle
Doug Verboon
Rusty Robinson
Robert Thayer
Kimber Regan

MID-KINGS RIVER
GROUNDWATER SUSTAINABILITY AGENCY

Staff
Chuck Kinney, General Manager
Laurie Avedisian-Favini, General Counsel
Catherine Venturella, Clerk

Special Meeting Action Summary

Date: **Tuesday, July 28, 2026**
Time: **1:00 p.m. or soon there after**
Place: **BOARD OF SUPERVISORS CHAMBERS, Kings County Government Center**
1400 W. Lacey Boulevard, Hanford, California 93230

☎ (559) 852-2362 ❖ bosquestions@co.kings.ca.us ❖ website: https://www.midkingsrivergsa.org

The meeting can be attended on the Internet by clicking this link:
https://teams.microsoft.com/meet/243434072238757?p=U99tZo9UHqairZFnqB

or by sending an email to bosquestions@co.kings.ca.us on the morning of the meeting for an automated email response with the Microsoft Teams meeting link information. Members of the public attending via Microsoft Teams will have the opportunity to provide public comment during the meeting. Remote Microsoft Teams participation for members of the public is provided for convenience only. In the event that the Microsoft Teams connection malfunctions or becomes unavailable for any reason, the Board of Supervisors reserves the right to conduct the meeting without remote access. *Microsoft Teams will be available for access at 12:55 p.m.*

Members of the public who wish to view/observe the meeting virtually can do so on the internet at: www.countyofkingsca.gov and click on the "Join Meeting" button or by clicking this link:
https://youtube.com/live/MzIx6EnH7XM?feature=share
**Members of the public viewing the meeting through YouTube will not have the ability to provide public comment.

Members of the public may submit written comments on any matter within the Board's subject matter jurisdiction, regardless of whether it is on the agenda for the Board's consideration or action, and those comments may become part of the administrative record of the meeting. Comments will not be read into the record, only the names of those who have submitted comments will be read. Written comments should be directed to bosquestions@co.kings.ca.us email by 8:00 a.m. on the morning of the noticed meeting to be included in the record, those comments received after 8:00 a.m. may become part of the record of the next meeting. E-mail is not monitored during the meeting. To submit written by U.S. Mail to: Kings County Board of Supervisors, Attn: Clerk of the Board of Supervisors, County of Kings, 1400 W. Lacey Blvd., Hanford, CA 93230.

1:00 PM **CALL TO ORDER**
ROLL CALL – Clerk
MEMBERS PRESENT: RICHARD VALLE, DOUG VERBOON, RUSTY ROBINSON, KIMBER REGAN
MEMBERS ABSENT: ROBERT THAYER
PLEDGE OF ALLEGIANCE

UNSCHEDULED APPEARANCES

This is an opportunity for members of the public to address the Board on items of interest within the Board's jurisdiction, and which are not already on the agenda. The Board will not answer questions impromptu, and concerns or complaints will be referred to appropriate staff. For items which are on the agenda, members of the public will be provided with an opportunity to address the Board as each item is brought up for discussion. Speakers should limit their comments to not more than two (2) minutes.

NONE

APPROVAL OF MINUTES

A. Approval of the minutes from the regular meeting for June 9, 2026.
ACTION: APPROVED AS PRESENTED (DV, KR, RV, RR – Aye, RT - Absent)

CONSENT CALENDAR

All items listed under the consent calendar are considered routine and will be enacted by one motion. If a Board member has questions, requests additional information, or wishes to comment on an item, the vote should not be taken until after questions have been addressed or comments made, and the public has had an opportunity to comment on the Consent Calendar items.

None

REGULAR CALENDAR

A. Stakeholder Advisory Committee update – Garrett Gilcrease, Chair
ACTION: Garrett Gilcrease provided the Board with an update on current GSA issues and events. No official action taken.

B. Update on State Water Board and DWR communication- Amer Hussain, Engineer

C. Update on the Groundwater Sustainability Plan and water model – Amer Hussain, Engineer

D. Update on the well registration efforts within the Watermark system – Amer Hussain, Engineer

E. ACTION: Prop 218 Land-Based Assessment – Draft Engineer's Report and Appendix A - Prop 26 cost of service study – Lynn Moeller and Becca Quist

1) **Staff Presentation Proposition 218 Land-Based Assessment Process and Status**

2) **Consider Approval of Engineer's Report and accept the Cost-of-Service**
PUBLIC COMMENT: NONE
ACTION: APPROVE ALL ITEMS OF INTEREST PRESENTED RELATING TO PROPOSTION 218 INCLUDING SETTING ANY PUBLIC HEARINGS (DV, KR, RV, RT, RR - Aye)

3) **Consider setting a Public Hearing Date for the Prop 218 Land-Based Assessment Election on September 29, 2026 and direct staff to issue notice of the public hearing and send ballots to affected property owners.**
PUBLIC COMMENT: NONE
ACTION: APPROVE ALL ITEMS OF INTEREST PRESENTED RELATING TO PROPOSTION 26 INCLUDING SETTING ANY PUBLIC HEARINGS (RV, DV, KR, RT, RR - Aye)

BOARD MEMBER ANNOUNCEMENTS OR REPORTS

On their own initiative, Board Members may make a brief announcement or a brief report on their own activities. They may ask questions for clarification, make a referral to staff or take action to have staff place a matter of business on a future agenda (Gov. Code Section 54954.2a).

NONE

- Board Correspondence: **NONE**
- Correspondence and Information on Future Agenda Items: **NONE**

CLOSED SESSION

- **None**

ADJOURNMENT

The next regular meeting is scheduled for August 11, 2026 at 1:00PM.

In compliance with the Americans with Disabilities Act, if you need special assistance to participate in this meeting, please contact the Mid-Kings River GSA office at (559) 852-2362 by 9:00 a.m. on the Monday prior to this meeting.

Agenda backup information and any public records provided to the Board after the posting of the agenda will be available for the public to review at the Board of Supervisors office, 1400 W. Lacey Blvd, Hanford, for the meeting date listed on this agenda.

MID-KINGS RIVER
GROUNDWATER SUSTAINABILITY AGENCY

Date: September 29, 2026

To: Board of Directors
From: Chuck Kinney, General Manager

Subject: Proposition 218 Election Results and Authorization of Levy of New Assessment for Water Year 2027

Background

The purpose of this staff report is to summarize the Proposition 218 election proceedings conducted for the proposed Mid-Kings River GSA assessment, outline the results of the tabulation, and recommend adoption of Resolution No. 26-02 declaring the results of the election and authorizing levy of the new assessment for Water Year 2027. The Sustainable Groundwater Management Act (SGMA) went into effect on January 1, 2015 and requires medium- and high-priority groundwater basins to be managed by a Groundwater Sustainability Agency (GSA). The Mid-Kings River GSA was formed through a Joint Powers Agreement on November 22, 2016 by the Kings County Water District, the County of Kings, and the City of Hanford. On July 29, 2024, the JPA agreement was amended to recognize the departure of Kings County Water District, leaving the County of Kings and the City of Hanford as the continuing member agencies. The Board received an Engineer's Report dated July 28, 2026 entitled "Engineer's Report for Proposition 218 Procedures for Benefit Assessment," prepared by Provost & Pritchard. The report identified parcels subject to assessment, the District's anticipated costs, and the recommended maximum assessment amount of $26.84 per acre per year to fund fixed District expenses. On August 13, 2026, notices of the Proposition 218 public hearing were mailed, and a public hearing was scheduled to be held on September 29, 2026, at 1:00 p.m. At the conclusion of the public hearing portion of the meeting, MK Elections will tabulate the weighted ballots submitted for and against the assessment and the results will be provided to the Board of Directors prior to taking action on this item.

The proposed assessment is exempt from CEQA pursuant to CEQA Guidelines Section 15378(b)(4) because it establishes a government funding mechanism and does not involve any commitment to a specific project. Additionally, under Section 15061(b)(3), there is no possibility the assessment would cause a significant environmental effect.

Request

The General Manager requests that if the election tabulation results in the majority of ballots submitted being in favor of the Prop 218 election then the Board of Directors adopt Resolution No. 2026-02 declaring the results of the Proposition 218 election and authorizing levy of the new assessment for Water Year 2027.

MAILING ADDRESS: 1400 W. LACEY BLVD., HANFORD, CA 93230
OFFICES AT: ENGINEERING BUILDING # 6, KINGS COUNTY GOVERNMENT CENTER, HANFORD
(559) 852-2670 Website: www.midkingsrivergsa.org FAX: (559) 584-8989

MID-KINGS RIVER GROUNDWATER SUSTAINABILITY AGENCY

ENGINEER'S REPORT FOR PROPOSITION 218 PROCEDURES FOR BENEFIT ASSESSMENTS

JULY 2026

PREPARED FOR:
MID-KINGS RIVER GROUNDWATER SUSTAINABILITY AGENCY
KINGS COUNTY CALIFORNIA

PREPARED BY:
PROVOST & PRITCHARD CONSULTING GROUP
455 W FIR AVE, CLOVIS, CA 93611

PROVOST&
PRITCHARD

THE ATTACHMENT IS ELECTRONICALLY ON FILE WITH THE CLERK OF THE BOARD AND CAN BE LOCATED ON OUR WEBSITE AT:

https://www.countyofkingsca.gov/departments/board-of-supervisors/calendar-agenda-and-action-summary

COPYRIGHT 2026 BY PROVOST & PRITCHARD CONSULTING GROUP ALL RIGHTS RESERVED

Provost & Pritchard Consulting Group expressly reserves its common law copyright and other applicable property rights to this document. This document is not to be reproduced, changed, or copied in any form or manner whatsoever, nor are they to be assigned to a third party without first obtaining the written permission and consent of Provost & Pritchard Consulting Group In the event of unauthorized reuse of the information contained herein by a third party, the third party shall hold the firm of Provost & Pritchard Consulting Group harmless, and shall bear the cost of Provost & Pritchard Consulting Group's legal fees associated with defending and enforcing these rights.

REPORT PREPARED FOR:
MID-KINGS RIVER GROUNDWATER SUSTAINABILITY AGENCY
c/o Kings County CDA
1400 W. Lacey Blvd. Bldg #6
Hanford, CA 93230

REPORT PREPARED BY:
Provost & Pritchard Consulting Group
455 W Fir Ave
Clovis, CA 93611

DATE SIGNED July 28. 2016

TABLE OF CONTENTS

Report Summary RS-1
1 Legislative Requirements 1
1.1 SGMA Legislation 1
1.2 District Compliance Activities and GSP Development 1
1.3 Proposition 218 Requirements 1
1.4 Agency Authority to Levy Assessments 2
2 Agency background information 2
3 Cost of Service and Rate Design 2
3.1 Cost of Service 2
3.2 Expenses Included in Assessment 4
3.2.1 KCWD/Hanford/Kings County Reimbursement 4
3.2.2 Administration 4
3.2.3 GSP Revisions 4
3.2.4 GSP Update (One-Time Expense) 4
3.2.5 Annual Reports 4
3.2.6 Tulare Lake Subbasin Point of Contact 4
3.2.7 Monitoring 4
3.2.8 Groundwater Model (One-Time Expense) 4
3.2.9 Online Portal (One-Time Expense) 5
3.2.10 Well Registration and Monitoring Software 5
3.2.11 ET Monitoring Subscription 5
3.2.12 Website Maintenance 5
3.2.13 Dry Well Mitigation Program Administration 5
3.2.14 Outreach 5
3.2.15 Monitoring Well Program 5
3.2.16 Fee Election (One-Time Expense) 5
3.2.17 Reserves 5
3.3 Rate Design 5
3.3.1 Methodology 6
3.3.2 Fee Calculation 6
4 Implementation Procedures 8
5 References 8

LIST OF FIGURES

Figure 3-1 Assessable Parcels 7

LIST OF TABLES

Table RS-1: Proposed Assessment Rates RS-2
Table 3-1: Five Year Budget 3
Table 3-2: Special Benefits 6
Table 3-3: Proposed Annual Assessment 6

APPENDIX

Appendix A – Affected Parcels

ABBREVIATIONS

AWMC ..... Agricultural Water Management Council
CASGEM ..... California Statewide Groundwater Elevation Monitoring
CSD ..... Community Service District
CVP ..... Central Valley Project
DWR ..... Department of Water Resources
ET ..... Evapotranspiration
FY ..... Fiscal Year
GSA ..... Groundwater Sustainability Agency
GSP ..... Groundwater Sustainability Plan
JPA ..... Joint Powers Authority
KCWD ..... Kings County Water District
MKRGSA ..... Mid-Kings River Groundwater Sustainability Agency
MOU ..... Memorandum of Understanding
SGMA ..... Sustainable Groundwater Management Act
Subbasin ..... Tulare Lake Subbasin
SWRCB ..... State Water Resources Control Board

REPORT SUMMARY

The Mid-Kings River Groundwater Sustainability Agency ("MKRGSA" or "Agency") has prepared this Proposition 218 Engineer's Report to establish a sustainable funding mechanism for implementation of the Sustainable Groundwater Management Act (SGMA) within its jurisdiction. SGMA requires groundwater basins designated as high- or medium-priority to achieve long-term groundwater sustainability by 2040 or 2042 and avoid undesirable results such as chronic groundwater level declines, loss of groundwater storage, land subsidence, water quality degradation, and impacts to interconnected surface waters.

MKRGSA serves approximately 97,370 acres within the northeastern portion of the Tulare Lake Subbasin, a critically over-drafted subbasin, within Kings County. The Agency is responsible for implementing actions to avoid undesirable results, maintaining compliance with SGMA, and coordinating with other agencies throughout the subbasin. As a critically over-drafted subbasin, the Groundwater Sustainability Agencies (GSAs) of the Tulare Lake Subbasin were required to submit Groundwater Sustainability Plans (GSPs) by 2020. Following review by the Department of Water Resources (DWR), the Tulare Lake Subbasin GSPs were found to be incomplete in January of 2022. Following revision, resubmittal, and additional review by DWR, the Tulare Lake Subbasin GSPs were determined to be inadequate in March of 2023 and the subbasin was referred to the State Water Resources Control Board (SWRCB) for probationary consideration. The SWRCB voted to designate the Tulare Lake Subbasin as probationary in April of 2024. The GSAs, including the MKRGSA, are now working to revise and implement a GSP, improve monitoring programs, and address the deficiencies identified by the SWRCB to support the subbasin's return to DWR oversight.

The MKRGSA is seeking landowner approval to levy an annual assessment to fund the anticipated operational costs associated with SGMA implementation. This report evaluates the anticipated operational costs and provides support for the proposed property-related fee in accordance with California Constitution Article XIII D (Proposition 218). The proposed assessment is calculated based on the reasonable cost to provide groundwater management services and is allocated proportionally among benefiting properties based on assessable acreage.

The proposed assessment funds administration and implementation activities that provide a special benefit to lands within the Agency, including GSP revisions and updates, annual SGMA reporting, groundwater monitoring, groundwater modeling, data management systems, monitoring well installation, stakeholder outreach, dry well mitigation program administration, and operational support. Variable costs associated with groundwater extraction impacts, including actions for dry well mitigation, groundwater quality mitigation, and subsidence mitigation, will be funded separately through groundwater extraction fees and are not included in the Proposition 218 assessment.

Based on the Agency's five-year financial plan, annual fixed costs are projected to range from approximately $2.1 million to $2.5 million between Fiscal Years 2026 and 2030. The maximum annual cost identified in the proposed budget will serve as the basis for establishing the proposed maximum assessment rate. The Board will have the authority to review the assessment rate annually and may adopt a rate that does not exceed the approved maximum, as warranted by the Agency's financial needs.

The resulting proposed assessment rates are:

Table RS-1: Proposed Assessment Rates

Water Year	Proposed Assessment Rate
2027	$26.84 per assessable acre
2028	$23.29 per assessable acre
2029	$23.91 per assessable acre
2030	$22.54 per assessable acre
2031	$23.53 per assessable acre

Based on the anticipated rates in the table above, the maximum assessment rate to be approved is $26.84 per assessable acre.

The proposed fees comply with SGMA and Proposition 218 requirements by ensuring that revenues do not exceed the cost of service, are used solely for groundwater sustainability purposes, and are allocated proportionally to the benefits received by assessed properties.

Following the acceptance of this Engineer's Report, the Agency will set a public hearing date and mail ballots to affected property owners. The Board will then hold a public hearing at which all landowners affected by the assessments may participate and are entitled to vote upon the proposed maximum assessment rates. At the public hearing, the Agency will consider and address comments and questions from Agency landowners. Landowner ballots received prior to and by the close of the public hearing will then be counted. If there is a majority in favor of the assessment, the MKRGSA Board of Directors may adopt an assessment, not to exceed the maximum rate provided in this Engineer's Report, to provide stable, long-term funding for groundwater sustainability efforts and continued compliance with SGMA.

1 LEGISLATIVE REQUIREMENTS

1.1 SGMA Legislation

SGMA was passed by California Legislature in 2014. The Act requires that subbasins defined by the DWR Bulletin 118 as high- and medium-priority to form Groundwater Sustainability Agencies (GSA) and develop and implement Groundwater Sustainability Plans (GSP) to avoid undesirable results and mitigate overdraft within 20 years. For those subbasins designated as critically over drafted, the 20-year implementation begins in 2020, when GSPs are due, and sustainability must be achieved by 2040. All other high- and medium-priority subbasins must submit GSPs by 2022 and achieve sustainability by 2042. Sustainability is defined as not creating undesirable results in the following categories:

- Lowering Groundwater Levels
- Reducing Groundwater Storage
- Seawater Intrusion
- Degrading Water Quality
- Land Subsidence
- Depleting Interconnected Surface Water

The Tulare Lake Subbasin (Subbasin) has been under probation since 2024. Currently, the MKRGSA is being managed by Kings County and the City of Hanford under a Joint Powers Agreement (JPA) formed in 2024.

1.2 District Compliance Activities and GSP Development

The MKRGSA serves as the GSA for the lands within its boundaries, which overlie a portion of the Subbasin, in Kings County. The Agency has worked cooperatively with stakeholders and other GSAs in the Subbasin to develop and implement a GSP for its lands to attain groundwater sustainability.

The Agency covers approximately 152 square miles (~97,300 acres) located in the northeastern portion of the Subbasin. The public and private agencies within the MKRGSA include the Kings County Water District, the City of Hanford, Armona CSD, Home Garden CSD, Hardwick Water Company, Alta Irrigation District, Lakeside Irrigation Water District, Kings River Conservation District and Kings County. Surface water delivery entities within this are the Riverside Ditch Company, the Peoples Ditch Company, the Settlers Ditch Company, the Last Chance Water Ditch Company, the Lemoore Irrigation and Canal Company, the New Deal Ditch Company, and the Lone Oak Ditch Company.

1.3 Proposition 218 Requirements

Proposition 218, titled "the Right to Vote on Taxes Act", which added Article XIII D to the California Constitution, was adopted by the voters in 1996. Proposition 218 limits the methods by which local governments can increase taxes, fees, and charges without taxpayer consent or the opportunity to protest changes to any property-related fees. Proposition 218 requires the Agency to provide public notification of the proposed changes, inform property owners of the protest mechanism and the time frame for response, and provide a public hearing on the proposed rates. The public hearing must be held not less than 45 days after the mailing of the notice.

In general, before a local agency can levy new or increased assessments subject to Section 4 of Article XIII D of the Constitution, the following procedures are required:

1. Preparation of a detailed engineer's report, prepared by a registered engineer certified by the State of California, that supports each assessment.
2. The record owner of each parcel identified for assessment shall be given a written notice of each assessment, including the total amount charged to the owner's particular parcel, duration of the payments, reason for the assessment, and basis for the calculation.

3. Notice to the record owner must specify the time, date, and location of the public hearing (protest hearing) on the assessment; the notice shall also include a ballot and describe the voting procedures and statements in support and opposition to the assessment.
4. A public hearing conducted, held not less than 45 days after mailing the notice, to consider protests and tabulate the ballots.
5. Ballots in favor of the assessment must represent a majority of the financial obligation of the ballots returned (weighted based on financial obligation per unit acre) of the affected property to approve the assessments.

In order to calculate the proposed assessment, the Agency must specify the services or improvements to be funded and their costs and determine the special benefits conferred on properties by those services or improvements. The assessment on each property must be in proportion to its special benefits received.

1.4 Agency Authority to Levy Assessments

As a GSA, the Agency is authorized under Water Code Section 10730 et seq. to impose fees to fund the costs of a groundwater sustainability program, including, but not limited to, preparation, adoption, and amendment of a GSP, and investigations, inspections, compliance assistance, enforcement, program administration, and establishing prudent reserves. The Agency is authorized to collect these fees in the form of real property assessments.

2 AGENCY BACKGROUND INFORMATION

The Agency was originally formed in 2016 as a JPA between the City of Hanford, the County of Kings, and the Kings County Water District. In 2024, Kings County Water District exited the JPA while the city and county remained. The Agency's board is currently composed of four members of the Kings County Board of Supervisors and one member of the Hanford City Council. Per the terms of the JPA, the city intends for the county to manage SGMA implementation while reserving for itself a possible future role.

3 COST OF SERVICE AND RATE DESIGN

3.1 Cost of Service

The cost of service for the fees recommended in this report are based on the MKRGSA's adopted budget for water year (WY) 2027 and projected budgets through WY 2031 (see Table 3-1:). The fixed costs relate to the ongoing implementation of SGMA through the development and implementation of the GSP and operation and administration of the MKRGSA. These efforts will benefit all landowners in the Agency.

Table 3-1: Five Year Budget

Prop 218 Fixed Costs	2027	2028	2029	2030	2031
KCWD/Hanford/KC Payback	$100,000	$200,000	$200,000	$200,000	$200,000
Administration					
Staff					
Manager- Salary	$197,000	$200,940	$204,959	$209,058	$213,239
Secretary/Fiscal- Salary	$59,000	$60,180	$61,384	$62,611	$63,863
Agency Staff Benefits	$157,000	$160,140	$163,343	$166,610	$169,942
Consultant Services					
Legal	$250,000	$255,000	$267,750	$281,138	$295,194
Engineering - Geosyntec	$200,000	$150,000	$154,500	$159,135	$163,909
inspection/staffing activities	$100,000	$103,000	$106,090	$109,273	$112,551
Vehicles	$85,000	$26,750	$28,623	$30,626	$32,770
Building and office materials	$87,000	$93,090	$99,606	$106,579	$114,039
Board and Commission meetings	$5,000	$5,350	$5,725	$6,125	$6,554
Travel and Events	$8,000	$8,560	$9,159	$9,800	$10,486
Operations					
GSP Revisions – Geosyntec/LSCE	$175,000	$150,000	$175,000	$125,000	$125,000
GSP Update			$30,500		
Annual Reports – Geosyntec	$30,000	$32,400	$34,992	$37,791	$40,815
Tulare Lake Subbasin Point of Contact	$22,900	$23,587	$24,295	$25,023	$25,774
Monitoring	$45,000	$48,600	$52,488	$56,687	$61,222
Groundwater Model – LSCE	$37,500				
Online Portal – MLJ	$100,000				
Well Registration/monitoring software – MLJ	$42,000	$43,260	$44,558	$45,895	$47,271
ET monitoring subscription – Land IQ	$71,000	$73,130	$75,324	$77,584	$79,911
Website maintenance – MLJ	$30,000	$10,000	$10,300	$10,609	$10,927
Dry Well Mitigation (admin)	$30,000	$30,900	$31,827	$32,782	$33,765
Outreach	$140,000	$60,000	$61,800	$63,654	$100,000
Monitoring Well program	$300,000	$350,000	$300,000	$200,000	$200,000
Fee Election – P&P	$140,000				
Reserves	$56,000	$56,000	$56,000	$56,000	$56,000
Total Fixed Costs	**$2,467,400**	**$2,140,887**	**$2,198,221**	**$2,071,979**	**$2,163,234**

3.2 Expenses Included in Assessment

The 2026-27 budget was reviewed with MKRGSA staff to identify the expenses to include in the assessment and identify items not to include. The following expenses were reviewed and included in the proposed assessment:

3.2.1 KCWD/Hanford/Kings County Reimbursement

This budget item provides reimbursement to Kings County Water District (KCWD), the City of Hanford, and the County of Kings for costs incurred in administering and operating the GSA prior to the implementation of the Proposition 218 funding mechanism and the hiring of dedicated GSA staff.

3.2.2 Administration

Administrative costs support the day-to-day operations of the GSA and include personnel, consulting services, vehicles, office facilities, board and committee meetings, travel, and related operational expenses. Personnel costs include salaries and benefits for a GSA Manager and support staff, including payroll taxes, Social Security, and health benefits. Consulting services include legal, engineering, and specialized staffing support. Facility expenses include office rent, utilities, and office supplies.

3.2.3 GSP Revisions

These costs are associated with revising the GSP to address deficiencies identified by the SWRCB and support the subbasin's return from probationary status to DWR oversight. Funding will be used to prepare, adopt, and submit revised GSP materials for state review and approval.

3.2.4 GSP Update (One-Time Expense)

This expense is anticipated in 2029 following the subbasin's return to DWR oversight. The update includes preparation of the required Periodic Evaluation, which assesses GSP implementation, evaluates progress toward achieving sustainability goals, and ensures continued compliance with SGMA and GSP Regulations.

3.2.5 Annual Reports

SGMA requires GSAs to submit annual reports to DWR by April 1 each year following GSP adoption. These reports document groundwater conditions, monitoring results, and implementation activities for the preceding water year. MKRGSA's share represents 19.084% of the total costs

3.2.6 Tulare Lake Subbasin Point of Contact

This expense funds MKRGSA's share of the costs for the Tulare Lake Subbasin Point of Contact, who serves as the primary liaison between subbasin agencies and state regulatory agencies and coordinates groundwater management activities across the subbasin. Costs are allocated among all GSAs pursuant to the existing Memorandum of Understanding (MOU). MKRGSA's share represents 19.084% of the total program cost.

3.2.7 Monitoring

Monitoring costs support groundwater level, groundwater quality, and land subsidence monitoring activities identified in the GSP. Activities include water level measurements, water quality sampling, benchmark surveys, data management, and reporting necessary to meet GSP commitments.

3.2.8 Groundwater Model (One-Time Expense)

This expense represents MKRGSA's 19.084% share of the cost to update the Tulare Lake Subbasin groundwater model. The model update will improve estimates of sustainable yield and provide enhanced groundwater management information at both the subbasin and aquifer levels.

3.2.9 Online Portal (One-Time Expense)

This expense would fund the effort necessary to deploy the Watermark online platform, which will support MKRGSA groundwater management and data collection. MLJ Environmental will develop the Watermark platform for use by the MKRGSA and its landowners.

3.2.10 Well Registration and Monitoring Software

Annual software subscription and maintenance costs for the Watermark platform provided by MLJ Environmental. The software supports well registration, groundwater accounting, allocation tracking, and groundwater use reporting.

3.2.11 ET Monitoring Subscription

Annual subscription fees for evapotranspiration (ET) monitoring services provided by Land IQ, which support groundwater accounting and water use estimation efforts.

3.2.12 Website Maintenance

Costs associated with maintaining, updating, and hosting the MKRGSA website to provide timely information to interested parties.

3.2.13 Dry Well Mitigation Program Administration

Funding for Self Help Enterprises to administer the GSA's Dry Well Mitigation Program, including program coordination, application processing, and stakeholder assistance.

3.2.14 Outreach

Costs associated with ongoing public outreach, stakeholder engagement, education, and communication efforts to support GSA programs and regulatory requirements.

3.2.15 Monitoring Well Program

Funding for the installation and development of monitoring wells to address data gaps within the GSA. These wells will support groundwater level monitoring, groundwater quality monitoring, and land subsidence monitoring efforts.

3.2.16 Fee Election (One-Time Expense)

Costs associated with conducting the Proposition 218 and Proposition 26 fee adoption process, including legal, consulting, administrative, and election-related expenses.

3.2.17 Reserves

Funds set aside to develop a prudent reserve to provide financial stability, address unforeseen expenses, support future capital or regulatory requirements, and maintain adequate operating contingencies.

3.3 Rate Design

Proposition 218 makes a distinction between general and special benefits provided by a project or service. A general benefit is defined as something that benefits the general public. A special benefit is defined as a particular and distinct benefit conferred upon real property. Mid Kings River GSA's purpose is to develop a GSP, implement the plan to achieve long-term sustainability, and manage local compliance to reach sustainability. The Agency's proposed activities are considered special benefits to the majority of parcels within the Agency as defined in Table 3-2. The GSA decided to exclude schools, parks, and cemeteries from the assessment, as shown in Figure 3-1. These services do not accrue to the public at large and are not considered general benefits. The gross GSA acreage is the overall GSA boundary acreage minus the non-parcels within the GSA such as road easements.

Table 3-2: Special Benefits

Description	Acres
Gross GSA Parcel Acreage	92,798.88
Exemptions	
Missing Address	29.61
Schools	517.90
Parks	235.97
Cemeteries	84.35
Net Acreage to be assessed	91,931.05

Proposition 218 also requires that assessments may not "exceed the reasonable cost of the proportional special benefit conferred on that parcel." This Engineer's Report proposes the implementation of special benefit assessments. Therefore, this report must identify all parcels that will have a special benefit conferred upon them, and the proportional special benefit to those parcels. The lands that have been identified as being assessable are shown in Figure 3-1. Assessable Agency Parcels are reflected in the proposed assessment roll in Appendix A.

3.3.1 Methodology

Article XIII D Section 4 of the California Constitution also requires that the proposed annual assessment on each parcel must be based on the proportionate special benefits conferred on that parcel, in relation to (multiplied by) the total annual cost to be recovered through the assessment.

3.3.2 Fee Calculation

The proposed administration and operations fees are calculated as the annual cost of GSP implementation divided by the number of assessable acres as shown in Table 3-2 based on parcel information provided by the Kings County Assessor's office.

Table 3-3: Proposed Annual Assessment

Water Year	Proposed Budget	Proposed Assessment
2027	$2,467,400.00	$26.84
2028	$2,140,887.00	$23.29
2029	$2,198,221.01	$23.91
2030	$2,071,979.29	$22.54
2031	$2,163,234.14	$23.53

The maximum annual cost identified in the proposed budget will serve as the basis for establishing the proposed maximum assessment rate of $26.84. The Board will have the authority to review the assessment rate annually and may adopt a rate that is lower than the approved maximum, as warranted by the Agency's financial needs.

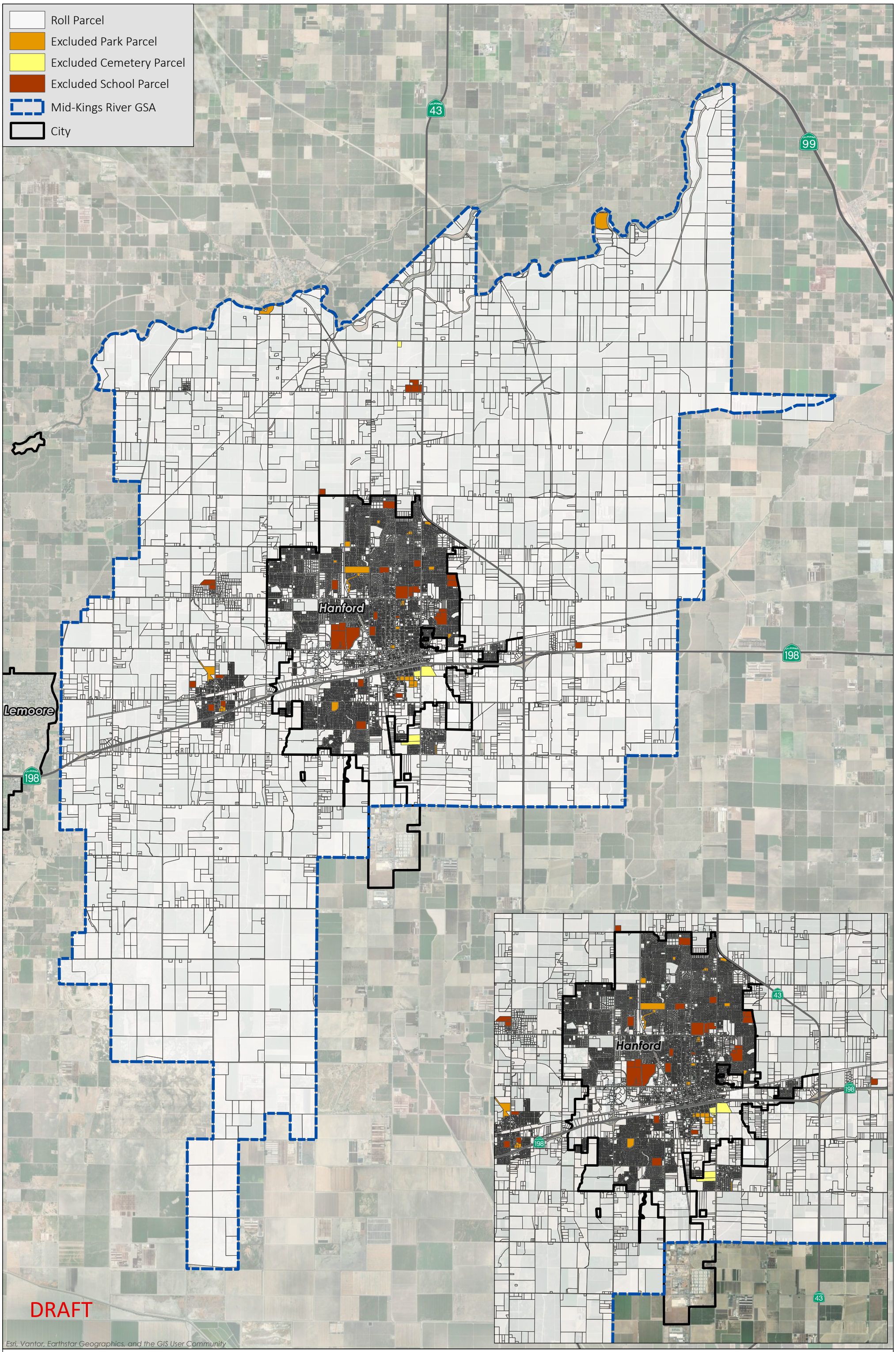

0 1 2
Miles

Assessable Parcels Map

Mid Kings River GSA

PROVOST& PRITCHARD

6/12/2026 G:\Mid-Kings River GSA-2747\274726002-218 Outreach and Elect\400 GIS\Map\MKGSA_Outreach_Elect\MKGSA_Outreach_Elect.aprx

4 IMPLEMENTATION PROCEDURES

Based on an examination of procedural options available to the Board, it is the Engineer's opinion that the proposed assessment structure offers an equitable procedure to the GSA to generate revenues for its operations and proposed efforts for SGMA compliance. The Agency intends to proceed with an election process complying with the provisions of Proposition 218/Article XIII D of the California Constitution to allow for the collection of a land based assessment.

The Agency Board of Directors will be asked to: (a) approve and accept the Engineer's Report; (b) set a public hearing on the proposed fees; and (c) authorize a Proposition 218 effort to mail (i) notices to affected landowners informing them of the proposed fees at least 45 days in advance of the hearing date, and (ii) instructions to protest the proposed fees. At the public hearing, MKRGSA will state its intentions and justifications for pursuing this Proposition 218 effort, take into consideration any objections to the proposed fees, and count the ballots received as of the close of the hearing. The absence of a majority protest is necessary for the Agency to implement the assessments in accordance with the Maximum Assessment Rate Schedule of $26.84 per acre. If the vote supports the Proposition 218 election, the Board will have the authority to implement the assessments annually at its discretion, not to exceed the approved rate.

5 REFERENCES

Groundwater Sustainability Plan for the Tulare Lake Subbasin. April 2024. Geosyntec Consultants.

Proposition 218, Local District Guidelines for Compliance, 2007 Update (May 2007) Association of California Water Agencies

Sustainable Groundwater Management Act (SGMA), California Department of Water Resources. *https://water.ca.gov/programs/groundwater-management/sgma-groundwater-management*

Kings County Assessor's Office, Ownership Records, June 2026.

Appendix A – Affected Parcels

APN	Acreage	Proposed Maximum Increase
016160087000	9.950	267.06
014221009000	0.110	2.95
014221041000	6.950	186.54
014221044000	0.370	9.93
014221046000	11.080	297.39
008420005000	0.308	8.27
008132029000	0.189	5.07
010132041000	0.465	12.48
010198015000	0.159	4.27
010460009000	0.170	4.56
011290017000	0.207	5.56
011290045000	0.230	6.17
011410004000	0.296	7.94
012303005000	0.175	4.70
012310040000	0.231	6.20
014191012000	0.183	4.91
014472009000	0.176	4.72
010450036000	0.170	4.56
012231013000	0.483	12.96
008191002000	0.186	4.99
008221009000	0.193	5.18
009230041000	0.156	4.19
008265010000	0.200	5.37
012124014000	0.344	9.23
002120110000	0.490	13.15
002190046000	0.070	1.88
014130119000	1.287	34.54
014130120000	1.704	45.74
002060039000	1.180	31.67
002190048000	49.500	1,328.58
002190049000	3.670	98.50
002190050000	3.640	97.70
002190051000	4.640	124.54
002190052000	12.610	338.45
002190054000	1.360	36.50
007220031000	0.222	5.96
007220033000	0.221	5.93
007200035000	0.226	6.07
008233009000	0.163	4.37
012450031000	0.063	1.69
014304028000	0.182	4.88
014312016000	0.233	6.25
014305022000	0.225	6.04
014583018000	0.152	4.08
017070096000	0.340	9.13
011020005000	12.600	338.18
006020061000	1.280	34.36

APN	Acreage	Proposed Maximum Increase
009460003000	0.179	4.80
008600073000	0.207	5.56
009520031000	0.203	5.45
009550003000	0.193	5.18
008640027000	0.186	4.99
014584006000	0.138	3.70
014561032000	0.273	7.33
014561021000	0.266	7.14
008350002000	0.273	7.33
008530016000	0.167	4.48
009370034000	0.188	5.05
009300045000	0.191	5.13
010142004000	0.145	3.89
010222005000	0.114	3.06
012211005000	0.172	4.62
007150056000	0.162	4.35
008183020000	0.223	5.99
011010044000	5.000	134.20
010184012000	0.178	4.78
012302001000	0.159	4.27
010185002000	0.143	3.84
010061007000	0.199	5.34
010173005000	0.149	4.00
010182002000	0.215	5.77
010061017000	0.188	5.05
014561030000	0.244	6.55
014561019000	0.242	6.50
009510006000	0.219	5.88
008114026000	0.187	5.02
009210046000	0.180	4.83
009040015000	0.872	23.40
014582009000	0.164	4.40
009420037000	0.241	6.47
008610063000	0.184	4.94
009300007000	0.183	4.91
009300014000	0.158	4.24
011060010000	14.930	400.72
011060011000	1.450	38.92
009160018000	1.102	29.58
011630082000	0.118	3.17
014562014000	0.076	2.04
014531002000	0.198	5.31
014534023000	0.084	2.25
014562015000	0.076	2.04
009410039000	0.171	4.59
014582003000	0.173	4.64
009420012000	0.179	4.80

APN	Acreage	Proposed Maximum Increase
006020062000	39.300	1,054.81
010132040000	0.442	11.86
008490013000	0.293	7.86
008103004000	0.154	4.13
014305014000	0.199	5.34
014313010000	0.218	5.85
014352017000	0.166	4.46
014312009000	0.215	5.77
014484017000	0.185	4.97
014453001000	0.149	4.00
014585007000	0.142	3.81
010226009000	0.095	2.55
008490014000	0.289	7.76
007380012000	0.186	4.99
012281019000	0.430	11.54
012272032000	0.476	12.78
010450006000	0.193	5.18
007350023000	0.311	8.35
011470012000	0.094	2.52
011470013000	0.096	2.58
014593020000	0.166	4.46
011210030000	0.141	3.78
011170049000	0.171	4.59
011230109000	0.202	5.42
014352032000	0.165	4.43
007520061000	0.292	7.84
008480005000	0.243	6.52
011470011000	0.109	2.93
011480088000	0.254	6.82
011470014000	0.099	2.66
014620051000	0.138	3.70
014593001000	0.149	4.00
014353009000	0.158	4.24
011470010000	0.083	2.23
011480107000	0.227	6.09
011470015000	0.081	2.17
011480089000	0.163	4.37
011480018000	0.148	3.97
011480106000	0.229	6.15
014304027000	0.177	4.75
014312015000	0.225	6.04
014305021000	0.207	5.56
011210039000	0.182	4.88
010155008000	0.268	7.19
014770014000	0.148	3.97
011470009000	0.102	2.74
006020078000	32.530	873.11

APN	Acreage	Proposed Maximum Increase
008113016000	0.173	4.64
008400023000	0.145	3.89
014620024000	0.147	3.95
014620052000	0.164	4.40
008101013000	0.156	4.19
009470022000	0.161	4.32
009410050000	0.175	4.70
009300022000	0.158	4.24
008640028000	0.200	5.37
014561033000	0.165	4.43
008103013000	0.171	4.59
014561022000	0.171	4.59
008350001000	0.275	7.38
009420049000	0.222	5.96
009400021000	0.271	7.27
014583024000	0.138	3.70
014561029000	0.173	4.64
014561018000	0.168	4.51
009460004000	0.179	4.80
008400028000	0.156	4.19
008530043000	0.138	3.70
014582014000	0.140	3.76
009410014000	0.171	4.59
009300041000	0.152	4.08
014583008000	0.276	7.41
008400004000	0.209	5.61
008350039000	0.230	6.17
009420030000	0.184	4.94
014584005000	0.138	3.70
014561007000	0.076	2.04
008560012000	0.151	4.05
009370033000	0.188	5.05
009470018000	0.161	4.32
009550075000	0.175	4.70
009320151000	0.078	2.09
009510005000	0.219	5.88
008560008000	0.152	4.08
008640005000	0.192	5.15
009420040000	0.222	5.96
009370067000	0.179	4.80
009440059000	0.161	4.32
009460069000	0.428	11.49
014582008000	0.207	5.56
009420038000	0.241	6.47
008350024000	0.217	5.82
009440018000	0.174	4.67
009410013000	0.186	4.99

APN	Acreage	Proposed Maximum Increase
006020090000	41.360	1,110.10
006020094000	8.200	220.09
006040125000	10.000	268.40
006020003000	34.800	934.03
006020004000	28.000	751.52
006020005000	14.490	388.91
006020006000	6.400	171.78
006020007000	15.000	402.60
006020008000	5.000	134.20
006020010000	5.200	139.57
006020011000	39.330	1,055.62
006020035000	30.000	805.20
006020038000	76.920	2,064.53
006020093000	18.320	491.71
006020101000	65.489	1,757.72
006020107000	20.490	549.95
006040098000	9.940	266.79
006020106000	20.280	544.32
006020009000	20.000	536.80
002240042000	63.310	1,699.24
006020036000	60.000	1,610.40
011470016000	0.099	2.66
011480090000	0.152	4.08
014710033000	0.138	3.70
014313011000	0.224	6.01
014312010000	0.220	5.90
014183006000	0.234	6.28
014332013000	0.173	4.64
008480032000	0.175	4.70
014770015000	0.150	4.03
011080056000	0.164	4.40
011160001000	0.202	5.42
011470008000	0.102	2.74
011480017000	0.138	3.70
002090004000	129.710	3,481.42
011470017000	0.099	2.66
011480105000	0.240	6.44
012450030000	0.062	1.66
014481008000	0.162	4.35
014331012000	0.133	3.57
010143035000	0.179	4.80
011090032000	0.145	3.89
016282006000	0.372	9.98
011480082000	0.141	3.78
011480052000	0.141	3.78
011480091000	0.182	4.88
011480055000	0.144	3.86

APN	Acreage	Proposed Maximum Increase
009210035000	0.155	4.16
011310010000	0.139	3.73
008193012000	0.228	6.12
010112011000	0.096	2.58
008222007000	0.205	5.50
007120044000	0.193	5.18
008192005000	0.199	5.34
010225007000	0.189	5.07
008223013000	0.201	5.39
007200040000	0.240	6.44
008021005000	0.162	4.35
008070010000	0.237	6.36
008031012000	0.207	5.56
008041011000	0.184	4.94
008231017000	0.170	4.56
008231018000	0.170	4.56
008231019000	0.174	4.67
008232007000	0.172	4.62
010182014000	0.215	5.77
010102002000	0.150	4.03
007240054000	0.198	5.31
010173008000	0.149	4.00
008350032000	0.231	6.20
008114027000	0.204	5.48
009520030000	0.203	5.45
009370037000	0.204	5.48
008590010000	0.144	3.86
008660020000	0.193	5.18
018232050000	46.980	1,260.94
014561008000	0.076	2.04
008610062000	0.198	5.31
014572007000	0.167	4.48
011630081000	0.116	3.11
009300052000	0.194	5.21
014582004000	0.165	4.43
009210045000	0.180	4.83
009420011000	0.179	4.80
008400027000	0.153	4.11
009460040000	0.244	6.55
009040006000	0.763	20.48
009370060000	0.211	5.66
009300008000	0.182	4.88
008023014000	0.217	5.82
009300013000	0.178	4.78
008101012000	0.156	4.19
014583025000	0.138	3.70
009460005000	0.179	4.80

APN	Acreage	Proposed Maximum Increase
011470007000	0.109	2.93
011480016000	0.139	3.73
011470018000	0.099	2.66
016052015000	0.275	7.38
011480104000	0.227	6.09
014482014000	0.160	4.29
014780025000	0.152	4.08
007370051000	0.259	6.95
007520033000	0.277	7.43
007400060000	0.250	6.71
012281018000	0.215	5.77
012450023000	0.102	2.74
011470006000	0.102	2.74
017010090000	1.000	26.84
016080041000	6.620	177.68
009210031000	0.155	4.16
011480081000	0.141	3.78
016080042000	4.240	113.80
011470019000	0.081	2.17
011480026000	0.139	3.73
011480092000	0.182	4.88
011480056000	0.141	3.78
017010089000	1.000	26.84
014304026000	0.170	4.56
007380010000	0.168	4.51
007520023000	0.338	9.07
014171058000	0.233	6.25
011160061000	0.193	5.18
011470020000	0.081	2.17
016052016000	0.227	6.09
011470005000	0.102	2.74
011480080000	0.137	3.68
016080005000	1.620	43.48
011480027000	0.139	3.73
011480057000	0.141	3.78
016053009000	0.209	5.61
011480093000	0.182	4.88
016054001000	0.225	6.04
011470021000	0.107	2.87
012450032000	0.079	2.12
014304003000	0.174	4.67
014313012000	0.222	5.96
014312011000	0.222	5.96
011240008000	0.199	5.34
010154010000	0.151	4.05
009260006000	0.291	7.81
007380013000	0.158	4.24

APN	Acreage	Proposed Maximum Increase
008530006000	0.162	4.35
008530015000	0.142	3.81
008022009000	0.209	5.61
009420029000	0.184	4.94
008101005000	0.147	3.95
014561034000	0.176	4.72
014561023000	0.173	4.64
014561009000	0.076	2.04
012107003000	0.172	4.62
012107004000	0.172	4.62
012107005000	0.349	9.37
012107006000	0.258	6.92
012107007000	0.169	4.54
012107008000	0.265	7.11
008113022000	0.149	4.00
008114048000	0.216	5.80
009370032000	0.182	4.88
009410038000	0.160	4.29
009420050000	0.233	6.25
014561028000	0.176	4.72
009510004000	0.219	5.88
008640004000	0.188	5.05
009260012000	0.145	3.89
009420041000	0.209	5.61
009550012000	0.165	4.43
009550013000	0.165	4.43
009040003000	0.750	20.13
014211010000	0.579	15.54
014211022000	0.287	7.70
011040021000	20.000	536.80
009370068000	0.160	4.29
009470023000	0.161	4.32
009410051000	0.175	4.70
009300023000	0.158	4.24
009460068000	0.261	7.01
014582007000	0.311	8.35
009420039000	0.241	6.47
008560013000	0.154	4.13
009400052000	0.295	7.92
009210005000	0.189	5.07
009440006000	0.187	5.02
009460042000	0.186	4.99
008610002000	0.207	5.56
008560007000	0.138	3.70
009410015000	0.160	4.29
009300040000	0.178	4.78
009210006000	0.180	4.83

APN	Acreage	Proposed Maximum Increase
012281017000	0.215	5.77
010131032000	0.207	5.56
010410045000	0.289	7.76
014010001000	0.639	17.15
011470004000	0.102	2.74
016282007000	0.261	7.01
016052017000	0.202	5.42
016282005000	0.239	6.41
011480028000	0.141	3.78
011480013000	0.143	3.84
009200050000	0.177	4.75
012122015000	0.196	5.26
012122025000	0.161	4.32
012122026000	0.161	4.32
012122027000	0.161	4.32
012122029000	0.181	4.86
012202001000	0.172	4.62
007050038000	0.195	5.23
007120001000	0.275	7.38
007350015000	0.158	4.24
008370016000	0.125	3.36
008530025000	0.143	3.84
009320046000	0.084	2.25
014561017000	0.176	4.72
010162008000	0.194	5.21
012055014000	0.258	6.92
010420006000	0.363	9.74
011060043000	1.030	27.65
007220032000	0.222	5.96
012054006000	0.132	3.54
007160018000	0.718	19.27
009290025000	0.185	4.97
009310057000	0.193	5.18
014611011000	0.152	4.08
012282030000	0.177	4.75
012282031000	0.234	6.28
012282079000	0.285	7.65
012282082000	0.213	5.72
007210020000	0.205	5.50
011200049000	0.196	5.26
011240023000	0.157	4.21
011170048000	0.153	4.11
014201011000	0.069	1.85
007400052000	0.186	4.99
007520062000	0.397	10.66
010410044000	0.307	8.24
011470003000	0.083	2.23

APN	Acreage	Proposed Maximum Increase
008400005000	0.209	5.61
014572006000	0.159	4.27
009470017000	0.149	4.00
009550074000	0.175	4.70
008400040000	0.209	5.61
008195007000	0.228	6.12
008223006000	0.205	5.50
010195005000	0.151	4.05
010222006000	0.091	2.44
007120042000	0.219	5.88
008062001000	0.239	6.41
008225012000	0.205	5.50
010062007000	0.140	3.76
008193006000	0.205	5.50
008182004000	0.239	6.41
014251049000	4.660	125.07
008023008000	0.156	4.19
008070006000	0.222	5.96
008232003000	0.172	4.62
010185001000	0.215	5.77
010022002000	0.373	10.01
008044006000	0.169	4.54
008231003000	0.241	6.47
012134002000	0.258	6.92
014582005000	0.216	5.80
009550073000	0.175	4.70
009430003000	0.179	4.80
008350007000	0.206	5.53
009440060000	0.149	4.00
010195007000	0.151	4.05
009420003000	0.234	6.28
009460039000	0.186	4.99
009420047000	0.209	5.61
009370059000	0.173	4.64
009440019000	0.185	4.97
009410012000	0.160	4.29
009210036000	0.155	4.16
007330069000	0.150	4.03
007350030000	0.153	4.11
009400022000	0.271	7.27
009560022000	0.160	4.29
009580002000	0.121	3.25
014612002000	0.152	4.08
007130007000	0.173	4.64
008350033000	0.230	6.17
014583026000	0.138	3.70
009460006000	0.179	4.80

APN	Acreage	Proposed Maximum Increase
006032012000	7.940	213.11
006032014000	8.029	215.50
007110022000	0.199	5.34
011480078000	0.139	3.73
011480102000	0.200	5.37
011480048000	0.139	3.73
016284001000	0.193	5.18
011480059000	0.141	3.78
011480012000	0.138	3.70
011230020000	0.181	4.86
014453002000	0.138	3.70
011250007000	0.161	4.32
010154011000	0.075	2.01
010154012000	0.062	1.66
010154014000	0.006	0.16
014353010000	0.158	4.24
007380071000	0.361	9.69
007410036000	0.219	5.88
012281016000	0.412	11.06
007350043000	0.157	4.21
010410046000	0.347	9.31
011470002000	0.083	2.23
016283028000	0.184	4.94
016282008000	0.287	7.70
016281001000	0.184	4.94
011480095000	0.182	4.88
011480101000	0.227	6.09
010244006000	0.143	3.84
011380009000	0.250	6.71
011420042000	0.140	3.76
011480136000	0.140	3.76
012224016000	0.172	4.62
011480077000	0.141	3.78
011480047000	0.139	3.73
011480030000	0.139	3.73
011480060000	0.139	3.73
014304025000	0.172	4.62
014305019000	0.217	5.82
011200041000	0.226	6.07
014600008000	0.138	3.70
014452006000	0.149	4.00
011250006000	0.173	4.64
011220069000	0.175	4.70
010143009000	0.179	4.80
010155007000	0.151	4.05
011230019000	0.175	4.70
007390010000	0.159	4.27

APN	Acreage	Proposed Maximum Increase
008610027000	0.207	5.56
009520029000	0.203	5.45
011630058000	0.128	3.44
009300048000	0.186	4.99
009400051000	0.306	8.21
017230010000	0.150	4.03
009420028000	0.184	4.94
014584003000	0.138	3.70
014710009000	0.176	4.72
014561035000	0.176	4.72
014561024000	0.176	4.72
008610026000	0.213	5.72
011010013000	21.350	573.03
002240012000	171.450	4,601.72
009370031000	0.160	4.29
007300065000	0.172	4.62
008023013000	0.217	5.82
009420051000	0.209	5.61
008101011000	0.147	3.95
011440018000	2.060	55.29
008113014000	0.162	4.35
014561016000	0.176	4.72
009510003000	0.219	5.88
008530047000	0.148	3.97
008640003000	0.159	4.27
008021017000	0.169	4.54
008530007000	0.150	4.03
009420042000	0.209	5.61
009370069000	0.160	4.29
008400006000	0.209	5.61
008022010000	0.209	5.61
009460067000	0.225	6.04
008101006000	0.147	3.95
008103015000	0.162	4.35
008560014000	0.146	3.92
007330060000	0.165	4.43
007430029000	0.162	4.35
008610018000	0.196	5.26
014462009000	0.164	4.40
014740030000	0.144	3.86
009300009000	0.160	4.29
009400046000	0.307	8.24
011480023000	0.152	4.08
011480045000	0.141	3.78
017050027000	0.100	2.68
009300012000	0.159	4.27
009460043000	0.186	4.99

APN	Acreage	Proposed Maximum Increase
008480026000	0.179	4.80
007400003000	0.174	4.67
016282009000	0.184	4.94
017010088000	2.700	72.47
011470001000	0.106	2.85
016282016000	0.222	5.96
011010007000	0.870	23.35
016283027000	0.184	4.94
016281002000	0.188	5.05
011480076000	0.141	3.78
011480100000	0.239	6.41
011480096000	0.175	4.70
014710032000	0.138	3.70
014313013000	0.223	5.99
008450011000	0.640	17.18
008450012000	0.175	4.70
010320073000	0.639	17.15
011480010000	0.138	3.70
016282015000	0.221	5.93
017010085000	2.290	61.46
016284003000	0.193	5.18
014481009000	0.157	4.21
010243006000	0.195	5.23
011210029000	0.139	3.73
010320074000	0.284	7.62
014352031000	0.165	4.43
008490012000	0.408	10.95
008480004000	0.196	5.26
007390039000	0.182	4.88
011480075000	0.139	3.73
016281003000	0.197	5.29
011480032000	0.142	3.81
011480097000	0.187	5.02
012450033000	0.062	1.66
012370001000	0.448	12.02
014482015000	0.160	4.29
014171008000	0.098	2.63
012085005000	0.180	4.83
014171009000	0.570	15.30
014352018000	0.166	4.46
011210032000	0.164	4.40
011200044000	0.163	4.37
014163018000	7.680	206.13
009200019000	0.188	5.05
008490015000	0.315	8.45
007470025000	0.159	4.27
008470003000	0.158	4.24

APN	Acreage	Proposed Maximum Increase
008560006000	0.138	3.70
008610011000	0.205	5.50
009370039000	0.160	4.29
008610010000	0.204	5.48
011630079000	0.117	3.14
009300051000	0.186	4.99
009410037000	0.160	4.29
014582006000	0.293	7.86
009430004000	0.179	4.80
008610003000	0.207	5.56
009410052000	0.175	4.70
009370012000	0.206	5.53
009300024000	0.157	4.21
009420002000	0.186	4.99
008610034000	0.210	5.64
008560015000	0.150	4.03
009420046000	0.197	5.29
009370058000	0.204	5.48
009210004000	0.149	4.00
009440005000	0.187	5.02
007220014000	0.209	5.61
008041018000	0.178	4.78
010062004000	0.141	3.78
016172084000	0.490	13.15
012134012000	0.172	4.62
012192044000	0.119	3.19
009040013000	0.798	21.42
011630057000	0.133	3.57
014582017000	0.140	3.76
009410016000	0.160	4.29
008350037000	0.228	6.12
009420027000	0.184	4.94
014584002000	0.138	3.70
009470016000	0.149	4.00
008610028000	0.195	5.23
009510002000	0.219	5.88
008530048000	0.155	4.16
008640002000	0.155	4.16
009420043000	0.198	5.31
009370070000	0.160	4.29
009440061000	0.150	4.03
009460066000	0.225	6.04
008610025000	0.201	5.39
011330013000	0.276	7.41
011350016000	0.279	7.49
011350019000	0.360	9.66
012460031000	0.161	4.32

APN	Acreage	Proposed Maximum Increase
008530017000	0.274	7.35
011010008000	0.950	25.50
011480074000	0.141	3.78
011480044000	0.139	3.73
011480033000	0.142	3.81
011480008000	0.138	3.70
016284004000	0.193	5.18
011010009000	0.950	25.50
016281004000	0.188	5.05
017010086000	2.740	73.54
016283025000	0.184	4.94
014304024000	0.240	6.44
014482028000	0.160	4.29
014583005000	0.158	4.24
014592001000	0.182	4.88
014583019000	0.164	4.40
010142015000	0.139	3.73
010143008000	0.172	4.62
010131013000	0.156	4.19
007380055000	0.179	4.80
007410035000	0.170	4.56
007520022000	0.342	9.18
011090031000	0.165	4.43
011480043000	0.142	3.81
006032010000	2.500	67.10
011480034000	0.139	3.73
011480117000	0.100	2.68
011480064000	0.139	3.73
011480007000	0.137	3.68
017010022000	1.880	50.46
012310049000	0.328	8.80
014304005000	0.175	4.70
014313014000	0.246	6.60
014583010000	0.158	4.24
014585008000	0.142	3.81
010143021000	0.179	4.80
010131020000	0.171	4.59
008590014000	0.255	6.84
007380060000	0.193	5.18
007400061000	0.305	8.19
011480006000	0.137	3.68
011480072000	0.139	3.73
016080032000	2.500	67.10
006032009000	2.500	67.10
011480035000	0.141	3.78
011480065000	0.141	3.78
016283016000	0.199	5.34

APN	Acreage	Proposed Maximum Increase
009440009000	0.207	5.56
009410011000	0.160	4.29
009210037000	0.180	4.83
009370010000	0.174	4.67
008350034000	0.229	6.15
009460044000	0.186	4.99
008101010000	0.154	4.13
008113013000	0.162	4.35
008610020000	0.194	5.21
009520028000	0.203	5.45
008021016000	0.169	4.54
009370040000	0.160	4.29
009300049000	0.190	5.10
009400044000	0.289	7.76
008103016000	0.169	4.54
014561036000	0.182	4.88
014561025000	0.182	4.88
008101007000	0.154	4.13
008023001000	0.120	3.22
008610017000	0.185	4.97
011630078000	0.136	3.65
009040005000	0.745	20.00
014342008000	0.164	4.40
009210043000	0.180	4.83
009430005000	0.178	4.78
014561026000	0.182	4.88
014561015000	0.180	4.83
008400025000	0.261	7.01
008610012000	0.193	5.18
008530008000	0.162	4.35
009370013000	0.156	4.19
009420001000	0.179	4.80
009460037000	0.186	4.99
010244017000	0.072	1.93
010244018000	0.072	1.93
008013007000	1.040	27.91
008610009000	0.192	5.15
009420045000	0.229	6.15
009370057000	0.160	4.29
009300010000	0.188	5.05
009400023000	0.271	7.27
010202002000	0.145	3.89
009460008000	0.179	4.80
008610004000	0.207	5.56
008640001000	0.162	4.35
009300011000	0.189	5.07
010225005000	0.173	4.64

APN	Acreage	Proposed Maximum Increase
011480118000	0.152	4.08
012450028000	0.062	1.66
011170047000	0.159	4.27
010132007000	0.264	7.09
012290063000	0.141	3.78
007380009000	0.168	4.51
011480115000	0.226	6.07
016287002000	0.273	7.33
006032008000	2.500	67.10
011480071000	0.139	3.73
011480041000	0.139	3.73
011480036000	0.144	3.86
011480119000	0.152	4.08
014593002000	0.138	3.70
014780024000	0.152	4.08
010131021000	0.158	4.24
014770016000	0.138	3.70
007380014000	0.158	4.24
007520034000	0.323	8.67
011160002000	0.149	4.00
011480114000	0.257	6.90
016054009000	0.226	6.07
011480040000	0.139	3.73
016283001000	0.223	5.99
011480037000	0.139	3.73
011480120000	0.152	4.08
012221009000	0.208	5.58
007230018000	0.437	11.73
007210024000	0.194	5.21
011220061000	0.186	4.99
014710055000	0.152	4.08
011200050000	0.163	4.37
011240007000	0.293	7.86
010156006000	0.178	4.78
007470029000	0.221	5.93
012281024000	0.226	6.07
010450038000	0.314	8.43
016282001000	0.280	7.52
016287003000	0.250	6.71
011480113000	0.165	4.43
012343030000	0.184	4.94
012343032000	0.184	4.94
014321005000	0.156	4.19
011060044000	0.810	21.74
012470020000	0.138	3.70
007030018000	5.000	134.20
005060024000	42.060	1,128.89

APN	Acreage	Proposed Maximum Increase
010183005000	0.241	6.47
009400050000	0.296	7.94
009420026000	0.183	4.91
011360016000	0.169	4.54
010400009000	0.156	4.19
009370029000	0.160	4.29
009410036000	0.160	4.29
007140070000	0.172	4.62
008530034000	0.140	3.76
012173023000	0.155	4.16
008041013000	0.217	5.82
010272007000	0.069	1.85
010195006000	0.152	4.08
012093006000	0.172	4.62
008183025000	0.257	6.90
007240012000	0.323	8.67
007230006000	0.288	7.73
010182001000	0.215	5.77
012172008000	0.193	5.18
009420053000	0.209	5.61
009510001000	0.231	6.20
008022016000	0.238	6.39
009420044000	0.229	6.15
009370071000	0.160	4.29
009410053000	0.175	4.70
009460065000	0.225	6.04
009300025000	0.157	4.21
009400047000	0.299	8.03
009370009000	0.167	4.48
009210003000	0.189	5.07
009440004000	0.187	5.02
009460045000	0.217	5.82
008610029000	0.186	4.99
009370041000	0.160	4.29
009410017000	0.160	4.29
008350036000	0.358	9.61
009210013000	0.186	4.99
008610024000	0.201	5.39
014572003000	0.167	4.48
008530012000	0.140	3.76
009470015000	0.165	4.43
009430006000	0.196	5.26
008101009000	0.154	4.13
008610021000	0.194	5.21
008101015000	0.138	3.70
008350008000	0.229	6.15
010082007000	0.227	6.09

APN	Acreage	Proposed Maximum Increase
005060034000	18.430	494.66
005060035000	20.000	536.80
005060044000	20.000	536.80
009070014000	13.330	357.78
009070019000	68.650	1,842.57
009070048000	30.000	805.20
017010029000	20.000	536.80
017010030000	5.110	137.15
017010031000	1.250	33.55
012450034000	0.077	2.07
014710031000	0.138	3.70
014304006000	0.172	4.62
014313015000	0.337	9.05
011240009000	0.292	7.84
010131022000	0.154	4.13
008490016000	0.206	5.53
002210096000	2.170	58.24
011480069000	0.182	4.88
011480039000	0.174	4.67
011480038000	0.174	4.67
011480121000	0.149	4.00
011480068000	0.126	3.38
002130001000	0.200	5.37
002150076000	17.300	464.33
002150077000	2.770	74.35
011480112000	0.165	4.43
014010014000	23.790	638.52
014010082000	21.390	574.11
014010083000	28.610	767.89
002150023000	3.920	105.21
002150024000	4.019	107.87
010101029000	0.121	3.25
018232067000	10.030	269.21
018232068000	10.030	269.21
002150016000	38.790	1,041.12
011240022000	0.149	4.00
011230107000	0.105	2.82
007520063000	0.382	10.25
010410043000	0.253	6.79
011480002000	0.177	4.75
010196003000	0.149	4.00
012332013000	0.658	17.66
017010083000	2.500	67.10
017020050000	0.116	3.11
017020067000	0.138	3.70
017030016000	0.172	4.62
017040001000	0.193	5.18

APN	Acreage	Proposed Maximum Increase
010480036000	0.177	4.75
008021015000	0.145	3.89
009440062000	0.166	4.46
009370014000	0.160	4.29
008022012000	0.209	5.61
008103001000	0.167	4.48
009460036000	0.217	5.82
008350067000	0.382	10.25
008112001000	0.198	5.31
009420014000	0.179	4.80
009370056000	0.160	4.29
009440038000	0.187	5.02
009410010000	0.160	4.29
009210038000	0.155	4.16
008265006000	0.103	2.76
008350035000	0.358	9.61
014620008000	0.145	3.89
007390049000	0.168	4.51
009440046000	0.163	4.37
009460009000	0.223	5.99
008560003000	0.190	5.10
009520027000	0.195	5.23
008610013000	0.184	4.94
009420025000	0.228	6.12
008610008000	0.192	5.15
009370028000	0.160	4.29
004280083000	20.590	552.64
009420054000	0.179	4.80
008610005000	0.207	5.56
010023008000	0.232	6.23
012310039000	0.225	6.04
009350020000	0.161	4.32
010112028000	0.245	6.58
014760021000	0.206	5.53
010041001000	0.485	13.02
005100003000	1.000	26.84
005100004000	1.170	31.40
009460064000	0.225	6.04
014171049000	0.360	9.66
014171050000	0.241	6.47
009440001000	0.156	4.19
009400054000	0.289	7.76
009440010000	0.196	5.26
008610032000	0.191	5.13
008350068000	0.303	8.13
008420016000	0.273	7.33
014452007000	0.161	4.32

APN	Acreage	Proposed Maximum Increase
017040002000	0.149	4.00
017040010000	0.179	4.80
017050058000	0.103	2.76
017150038000	0.158	4.24
006032007000	2.500	67.10
010214008000	0.258	6.92
011480111000	0.258	6.92
016283014000	0.189	5.07
014453003000	0.138	3.70
011250008000	0.161	4.32
010143028000	0.521	13.98
011160003000	0.165	4.43
011480001000	0.161	4.32
006040047000	1.620	43.48
011480123000	0.274	7.35
016283015000	0.187	5.02
012450027000	0.073	1.96
011210037000	0.203	5.45
010410051000	0.225	6.04
014452005000	0.149	4.00
010163026000	0.149	4.00
012290052000	0.344	9.23
008144002000	0.233	6.25
007400051000	0.411	11.03
007350014000	0.158	4.24
007520021000	0.298	8.00
012281025000	0.218	5.85
010450037000	0.329	8.83
011480110000	0.261	7.01
014171041000	2.000	53.68
014332012000	0.172	4.62
014354003000	0.158	4.24
009260005000	0.256	6.87
007520009000	0.278	7.46
007410012000	0.334	8.96
012282075000	0.183	4.91
008530018000	0.143	3.84
014455001000	0.152	4.08
011210028000	0.139	3.73
007380008000	0.168	4.51
008223007000	0.205	5.50
007380054000	0.168	4.51
007410034000	0.172	4.62
006040114000	28.730	771.11
006040115000	7.250	194.59
006040117000	10.000	268.40
012450035000	0.102	2.74

APN	Acreage	Proposed Maximum Increase
008350017000	0.304	8.16
009370008000	0.210	5.64
008193011000	0.226	6.07
010112010000	0.098	2.63
008222008000	0.218	5.85
010222009000	0.163	4.37
010192006000	0.226	6.07
007120041000	0.189	5.07
010062028000	0.169	4.54
008183023000	0.204	5.48
008192006000	0.199	5.34
008261010000	0.203	5.45
007130033000	0.211	5.66
007220038000	0.249	6.68
010155012000	0.143	3.84
010155013000	0.215	5.77
010091021000	0.193	5.18
012134014000	0.115	3.09
009460046000	0.217	5.82
009210042000	0.180	4.83
009440008000	0.147	3.95
008022015000	0.239	6.41
011630059000	0.136	3.65
014565013000	0.195	5.23
009410035000	0.180	4.83
009430007000	0.204	5.48
008610030000	0.191	5.13
009410054000	0.175	4.70
009370015000	0.160	4.29
009300026000	0.158	4.24
008055001000	0.163	4.37
009460035000	0.217	5.82
008610023000	0.207	5.56
009400024000	0.271	7.27
009210002000	0.162	4.35
009440003000	0.188	5.05
008610022000	0.199	5.34
008021014000	0.260	6.98
009470029000	0.201	5.39
009400049000	0.283	7.60
009210009000	0.155	4.16
017090001000	2.120	56.90
012022007000	0.268	7.19
011100056000	0.344	9.23
011100057000	0.179	4.80
008022013000	0.209	5.61
009210012000	0.160	4.29

APN	Acreage	Proposed Maximum Increase
014352019000	0.166	4.46
011200043000	0.233	6.25
014593003000	0.138	3.70
014780023000	0.152	4.08
010163020000	0.282	7.57
010051021000	0.215	5.77
007380061000	0.165	4.43
008590015000	0.143	3.84
007380015000	0.158	4.24
010410049000	0.219	5.88
007180007000	2.500	67.10
014592002000	0.184	4.94
014780019000	0.277	7.43
014352030000	0.165	4.43
008480003000	0.178	4.78
007400002000	0.174	4.67
007390040000	0.165	4.43
007410011000	0.235	6.31
016041051000	0.174	4.67
014620022000	0.147	3.95
014583009000	0.291	7.81
010163021000	0.268	7.19
010131024000	0.176	4.72
014353011000	0.155	4.16
008490017000	0.185	4.97
007400062000	0.350	9.39
007390066000	0.168	4.51
016043034000	0.450	12.08
010023004000	0.182	4.88
007220030000	0.219	5.88
011220062000	0.172	4.62
011200051000	0.161	4.32
014770012000	0.138	3.70
012240074000	0.275	7.38
008590055000	0.170	4.56
007390011000	0.163	4.37
007180006000	2.500	67.10
008253005000	0.253	6.79
011400029000	0.161	4.32
011480015000	0.138	3.70
011480073000	0.139	3.73
016041013000	2.000	53.68
011230025000	0.175	4.70
008560011000	0.268	7.19
014620053000	0.164	4.40
014452014000	0.166	4.46
009200020000	0.302	8.11

APN	Acreage	Proposed Maximum Increase
008350069000	0.303	8.13
008610015000	0.181	4.86
009470014000	0.153	4.11
009420055000	0.176	4.72
009210028000	0.155	4.16
008630085000	0.162	4.35
008350009000	0.360	9.66
009370073000	0.173	4.64
009440063000	0.153	4.11
009460063000	0.225	6.04
017010066000	2.000	53.68
008650056000	0.215	5.77
014572002000	0.159	4.27
008530011000	0.139	3.73
009400048000	0.287	7.70
009410009000	0.147	3.95
009210039000	0.155	4.16
009370007000	0.167	4.48
014630001000	0.172	4.62
014565002000	0.182	4.88
008610006000	0.214	5.74
008650057000	0.208	5.58
014565012000	0.182	4.88
008610031000	0.197	5.29
008195008000	0.228	6.12
010104008000	0.158	4.24
012193006000	0.321	8.62
008123003000	0.198	5.31
008650053000	0.198	5.31
009370016000	0.160	4.29
008630038000	0.150	4.03
009440002000	0.164	4.40
008650052000	0.204	5.48
009460034000	0.217	5.82
008650055000	0.242	6.50
008650060000	0.188	5.05
008350016000	0.221	5.93
009440007000	0.172	4.62
008650058000	0.233	6.25
008650061000	0.206	5.53
008650051000	0.232	6.23
008650054000	0.227	6.09
009130002000	1.610	43.21
009340077000	0.154	4.13
009440023000	0.149	4.00
014750025000	0.187	5.02
009530050000	0.150	4.03

APN	Acreage	Proposed Maximum Increase
007350045000	0.152	4.08
018231059000	1.000	26.84
007410038000	0.193	5.18
007520035000	0.341	9.15
016172077000	0.281	7.54
016042065000	1.250	33.55
014251036000	0.406	10.90
014251039000	0.320	8.59
014583006000	0.207	5.56
014592003000	0.184	4.94
011230080000	0.114	3.06
014583020000	0.149	4.00
011230106000	0.107	2.87
007520006000	0.199	5.34
008530022000	0.159	4.27
012281037000	0.217	5.82
017200082000	0.147	3.95
008023009000	0.156	4.19
016041014000	0.046	1.23
014790041000	0.152	4.08
011240024000	0.192	5.15
011230040000	0.154	4.13
014455002000	0.166	4.46
011170045000	0.143	3.84
011220070000	0.169	4.54
007350013000	0.158	4.24
007520064000	0.320	8.59
007180005000	2.500	67.10
002210068000	1.000	26.84
011220067000	0.153	4.11
012310002000	0.175	4.70
014710078000	0.161	4.32
011240010000	0.138	3.70
014593004000	0.138	3.70
014600019000	0.211	5.66
014453004000	0.138	3.70
002120075000	17.500	469.70
012086004000	0.619	16.61
012086005000	0.321	8.62
012091004000	0.279	7.49
012324013000	0.165	4.43
011290030000	0.230	6.17
014780022000	0.208	5.58
011250009000	0.179	4.80
007470027000	0.203	5.45
011230081000	0.124	3.33
010320072000	0.445	11.94

APN	Acreage	Proposed Maximum Increase
014562006000	0.076	2.04
010350022000	0.248	6.66
009410034000	0.162	4.35
009210001000	0.185	4.97
009420056000	0.168	4.51
008055012000	0.189	5.07
008650001000	0.220	5.90
008620010000	0.138	3.70
008630084000	0.153	4.11
009370074000	0.160	4.29
009470054000	0.175	4.70
009410055000	0.185	4.97
009210010000	0.179	4.80
008022014000	0.218	5.85
009460062000	0.241	6.47
008630037000	0.162	4.35
009440011000	0.183	4.91
008650059000	0.215	5.77
008530010000	0.161	4.32
009300027000	0.193	5.18
009210011000	0.184	4.94
009300028000	0.164	4.40
014620032000	0.355	9.53
014630002000	0.161	4.32
014565003000	0.166	4.46
008650062000	0.215	5.77
011120040000	0.138	3.70
009210027000	0.179	4.80
009410019000	0.158	4.24
009470013000	0.153	4.11
014630012000	0.161	4.32
014565011000	0.166	4.46
014562007000	0.076	2.04
008620075000	0.190	5.10
009210040000	0.179	4.80
008650002000	0.210	5.64
009440064000	0.153	4.11
009210041000	0.192	5.15
014620016000	0.138	3.70
008650063000	0.216	5.80
009410008000	0.161	4.32
009400025000	0.271	7.27
010106018000	0.155	4.16
008112002000	0.196	5.26
010222008000	0.163	4.37
010198008000	0.146	3.92
008062014000	0.230	6.17

APN	Acreage	Proposed Maximum Increase
014770017000	0.138	3.70
008530019000	0.140	3.76
017010017000	3.090	82.94
009070045000	21.750	583.77
006032043000	1.000	26.84
006032015000	10.000	268.40
006032042000	19.000	509.96
017010019000	2.000	53.68
012480070000	0.177	4.75
014452004000	0.149	4.00
011250004000	0.219	5.88
011230086000	0.120	3.22
008620064000	0.181	4.86
007380007000	0.168	4.51
007380053000	0.168	4.51
007410033000	0.172	4.62
007520020000	0.279	7.49
007350053000	0.152	4.08
011090029000	0.156	4.19
011160050000	0.197	5.29
016041016000	1.000	26.84
016042066000	1.250	33.55
017010018000	2.009	53.92
018232004000	20.000	536.80
010072006000	0.275	7.38
011210033000	0.238	6.39
010420018000	0.336	9.02
008490018000	0.187	5.02
008590016000	0.138	3.70
007520010000	0.269	7.22
011230038000	0.173	4.64
011210027000	0.139	3.73
009260022000	0.201	5.39
010131009000	0.672	18.04
011010001000	32.409	869.86
011480086000	0.152	4.08
012173025000	0.273	7.33
010206024000	0.279	7.49
010213002000	0.172	4.62
010214002000	0.172	4.62
014700013000	0.171	4.59
010214003000	0.172	4.62
007410010000	0.203	5.45
008530009000	0.183	4.91
016042069000	2.390	64.15
007150011000	0.164	4.40
016041038000	2.530	67.91

APN	Acreage	Proposed Maximum Increase
008061020000	0.241	6.47
007130022000	0.184	4.94
008121004000	0.189	5.07
010152014000	0.149	4.00
014620033000	0.187	5.02
009460010000	0.213	5.72
009570007000	0.208	5.58
014433001000	0.172	4.62
009420024000	0.219	5.88
014620039000	0.167	4.48
009530055000	0.184	4.94
009370026000	0.160	4.29
009410033000	0.166	4.46
008390031000	0.167	4.48
007400033000	0.167	4.48
014620068000	0.182	4.88
008081005000	0.235	6.31
008390029000	0.193	5.18
008390032000	0.151	4.05
008082005000	0.235	6.31
009320030000	0.157	4.21
009530009000	0.189	5.07
014630028000	0.167	4.48
009370006000	0.167	4.48
011380037000	0.117	3.14
009460048000	0.217	5.82
008051012000	0.161	4.32
014565004000	0.174	4.67
008630083000	0.152	4.08
014620076000	0.172	4.62
009370043000	0.171	4.59
009410020000	0.161	4.32
014630011000	0.166	4.46
014565010000	0.174	4.67
009440024000	0.148	3.97
008061031000	0.187	5.02
009470056000	0.164	4.40
009440031000	0.150	4.03
008390017000	0.207	5.56
008650003000	0.215	5.77
008042007000	0.251	6.74
009370017000	0.160	4.29
009440012000	0.179	4.80
009460033000	0.219	5.88
009420004000	0.434	11.65
009370054000	0.171	4.59
008390050000	0.128	3.44

APN	Acreage	Proposed Maximum Increase
011160036000	0.172	4.62
011190016000	0.169	4.54
014352020000	0.165	4.43
008055008000	0.188	5.05
011230073000	0.087	2.34
011230022000	0.175	4.70
012282068000	0.184	4.94
009490079000	0.098	2.63
008191003000	0.192	5.15
012053012000	0.084	2.25
008022006000	0.218	5.85
011220063000	0.156	4.19
011200052000	0.179	4.80
008590054000	0.152	4.08
007520005000	0.187	5.02
014354004000	0.158	4.24
008620060000	0.147	3.95
007390036000	0.175	4.70
007410039000	0.193	5.18
008480030000	0.177	4.75
007400063000	0.259	6.95
007350046000	0.152	4.08
008390037000	0.117	3.14
016042075000	1.450	38.92
016042076000	8.440	226.53
016041040000	2.500	67.10
007180003000	2.500	67.10
011230105000	0.107	2.87
012450054000	0.080	2.15
011170044000	0.148	3.97
010131008000	0.512	13.74
008480002000	0.174	4.67
008530021000	0.162	4.35
016042070000	2.390	64.15
002210069000	12.040	323.15
014482025000	0.160	4.29
014620021000	0.147	3.95
007060022000	0.197	5.29
008540014000	0.188	5.05
014780021000	0.316	8.48
011220051000	0.178	4.78
011220066000	0.176	4.72
007520036000	0.276	7.41
012450055000	0.114	3.06
016060012000	80.000	2,147.20
016060047000	1.420	38.11
016130106000	20.792	558.06

APN	Acreage	Proposed Maximum Increase
014620034000	0.180	4.83
009460011000	0.179	4.80
008390028000	0.213	5.72
009400003000	0.263	7.06
009370025000	0.171	4.59
009470012000	0.153	4.11
009410032000	0.160	4.29
009320029000	0.089	2.39
012173019000	0.160	4.29
010222007000	0.213	5.72
010198007000	0.226	6.07
017070003000	0.131	3.52
008121011000	0.212	5.69
009420058000	0.152	4.08
008630082000	0.156	4.19
009370075000	0.160	4.29
009470001000	0.153	4.11
009410056000	0.185	4.97
009460061000	0.240	6.44
014630027000	0.177	4.75
008620073000	0.194	5.21
009440016000	0.212	5.69
017200041000	0.127	3.41
014630004000	0.159	4.27
014565005000	0.158	4.24
009570006000	0.162	4.35
009410021000	0.147	3.95
014630010000	0.164	4.40
014565009000	0.158	4.24
009530054000	0.149	4.00
008390049000	0.196	5.26
008041010000	0.172	4.62
008051011000	0.180	4.83
008390027000	0.177	4.75
009370018000	0.171	4.59
014620062000	0.157	4.21
014620040000	0.153	4.11
009440032000	0.150	4.03
014620014000	0.138	3.70
009570030000	0.206	5.53
009530010000	0.149	4.00
009420005000	0.229	6.15
009370053000	0.160	4.29
009410006000	0.147	3.95
009400026000	0.271	7.27
014620067000	0.169	4.54
008081004000	0.219	5.88

APN	Acreage	Proposed Maximum Increase
016130107000	63.500	1,704.34
016140078000	26.350	707.23
016140079000	10.000	268.40
016140080000	18.720	502.44
016060009000	34.730	932.15
016060011000	80.000	2,147.20
016060022000	71.000	1,905.64
016060048000	1.150	30.87
016190075000	23.480	630.20
009300001000	0.160	4.29
014481011000	0.156	4.19
014592004000	0.185	4.97
014600010000	0.154	4.13
011230079000	0.127	3.41
010420029000	0.207	5.56
011150026000	0.145	3.89
008114050000	0.155	4.16
008480027000	0.221	5.93
010031012000	0.155	4.16
010031013000	0.155	4.16
007350012000	0.158	4.24
007520019000	0.354	9.50
008530057000	0.162	4.35
016041041000	2.500	67.10
014620054000	0.164	4.40
014482017000	0.160	4.29
011230075000	0.119	3.19
011240025000	0.192	5.15
008470002000	0.175	4.70
010132024000	0.198	5.31
014353012000	0.155	4.16
008490019000	0.186	4.99
010410050000	0.195	5.23
008530020000	0.162	4.35
016042067000	1.700	45.63
011230072000	0.090	2.42
010410052000	0.248	6.66
010420017000	0.275	7.38
010131007000	0.182	4.88
014770011000	0.138	3.70
007520065000	0.278	7.46
007350052000	0.177	4.75
011090028000	0.154	4.13
008530005000	0.141	3.78
016043053000	1.000	26.84
008123007000	0.172	4.62
011240011000	0.158	4.24

APN	Acreage	Proposed Maximum Increase
009460012000	0.179	4.80
008012015000	0.172	4.62
012440001000	0.142	3.81
012500069000	0.296	7.94
010460003000	0.178	4.78
008235009000	0.243	6.52
011100059000	0.165	4.43
011120041000	0.136	3.65
014211025000	1.024	27.48
008082004000	0.248	6.66
009440025000	0.138	3.70
008070025000	0.243	6.52
008053026000	0.211	5.66
014620070000	0.191	5.13
009410031000	0.160	4.29
014620059000	0.145	3.89
009440030000	0.139	3.73
008014003000	0.172	4.62
008053024000	0.238	6.39
014620075000	0.172	4.62
009370076000	0.160	4.29
009470052000	0.164	4.40
009410057000	0.174	4.67
009440013000	0.179	4.80
009460032000	0.196	5.26
008015002000	0.172	4.62
014630026000	0.175	4.70
009260017000	0.313	8.40
008390048000	0.176	4.72
008193010000	0.228	6.12
007120040000	0.185	4.97
008223011000	0.205	5.50
008192007000	0.199	5.34
008261009000	0.316	8.48
008231016000	0.160	4.29
007240026000	0.195	5.23
014630005000	0.164	4.40
010172017000	0.149	4.00
010236008000	0.152	4.08
014565006000	0.265	7.11
008650004000	0.215	5.77
009470032000	0.165	4.43
009370045000	0.160	4.29
009410022000	0.160	4.29
008390036000	0.127	3.41
014630009000	0.200	5.37
014565008000	0.271	7.27

APN	Acreage	Proposed Maximum Increase
014453005000	0.138	3.70
011250010000	0.179	4.80
011230082000	0.146	3.92
008620076000	0.192	5.15
007410014000	0.178	4.78
008530056000	0.140	3.76
006040085000	6.300	169.09
012450053000	0.062	1.66
011240005000	0.158	4.24
014452003000	0.149	4.00
011250003000	0.242	6.50
008620063000	0.138	3.70
014583007000	0.212	5.69
007410032000	0.172	4.62
007390042000	0.168	4.51
010410042000	0.215	5.77
016042068000	1.700	45.63
006040022000	2.000	53.68
014585010000	0.174	4.67
017090014000	0.162	4.35
008590024000	0.146	3.92
012450056000	0.091	2.44
016041030000	0.500	13.42
016041031000	0.500	13.42
016042026000	1.440	38.65
007130001000	0.176	4.72
008233010000	0.161	4.32
008043003000	0.221	5.93
011220064000	0.217	5.82
011210026000	0.133	3.57
010420016000	0.165	4.43
011170043000	0.144	3.86
014700014000	0.140	3.76
008590050000	0.173	4.64
007390013000	0.162	4.35
008480001000	0.172	4.62
007410009000	0.177	4.75
016041033000	1.800	48.31
011440013000	35.040	940.47
011200042000	0.191	5.13
017040023000	0.179	4.80
012450036000	0.123	3.30
014484013000	0.188	5.05
009200012000	0.168	4.51
014593006000	0.138	3.70
014352021000	0.166	4.46
008480029000	0.172	4.62

APN	Acreage	Proposed Maximum Increase
008013008000	0.249	6.68
010189018000	0.036	0.97
014620035000	0.151	4.05
008390016000	0.193	5.18
009470002000	0.166	4.46
009460060000	0.214	5.74
008630035000	0.150	4.03
008012010000	0.230	6.17
008390019000	0.185	4.97
009420006000	0.179	4.80
009370052000	0.160	4.29
009410005000	0.160	4.29
024062056000	22.120	593.70
014352004000	0.171	4.59
009320047000	0.083	2.23
008051010000	0.182	4.88
014630006000	0.162	4.35
009460013000	0.180	4.83
009570005000	0.163	4.37
009420021000	0.212	5.69
008012004000	0.232	6.23
008013009000	0.218	5.85
009530053000	0.149	4.00
009370024000	0.171	4.59
008390026000	0.185	4.97
009370077000	0.160	4.29
009410058000	0.174	4.67
009440033000	0.152	4.08
009530011000	0.169	4.54
009370003000	0.167	4.48
009440022000	0.152	4.08
009410023000	0.160	4.29
014620063000	0.239	6.41
014620041000	0.152	4.08
014620013000	0.138	3.70
014630008000	0.200	5.37
009440026000	0.152	4.08
008013010000	0.186	4.99
009470058000	0.164	4.40
008251014000	0.193	5.18
008223008000	0.205	5.50
007120037000	0.208	5.58
008244004000	0.297	7.97
010204004000	0.151	4.05
008225014000	0.205	5.50
014620066000	0.240	6.44
008620025000	0.199	5.34

APN	Acreage	Proposed Maximum Increase
010420007000	0.425	11.41
011230023000	0.175	4.70
014770018000	0.138	3.70
011220065000	0.184	4.94
008620061000	0.138	3.70
007380064000	0.165	4.43
007410040000	0.192	5.15
007520011000	0.347	9.31
007350047000	0.152	4.08
016070031000	2.000	53.68
016042009000	0.570	15.30
016070078000	2.020	54.22
008225003000	0.205	5.50
008460014000	0.287	7.70
010093011000	0.432	11.59
011270089000	0.117	3.14
017010042000	3.640	97.70
008023032000	0.158	4.24
017010041000	10.000	268.40
017010049000	6.000	161.04
014571006000	0.182	4.88
011230104000	0.107	2.87
011230037000	0.173	4.64
010420028000	0.190	5.10
014352028000	0.165	4.43
008590033000	0.146	3.92
008620055000	0.148	3.97
008480028000	0.191	5.13
002210044000	2.500	67.10
016070084000	12.670	340.06
008500016000	0.179	4.80
007390035000	0.166	4.46
008470001000	0.189	5.07
007400064000	0.184	4.94
016041046000	2.130	57.17
016042061000	3.140	84.28
016070026000	40.000	1,073.60
016070077000	43.030	1,154.93
016070096000	2.770	74.35
016070097000	57.260	1,536.86
016070098000	19.210	515.60
016070099000	7.100	190.56
016070102000	107.530	2,886.11
016070021000	60.600	1,626.50
016070027000	60.000	1,610.40
012450052000	0.057	1.53
014353020000	0.158	4.24

APN	Acreage	Proposed Maximum Increase
008070026000	0.267	7.17
009470051000	0.164	4.40
009370019000	0.171	4.59
011350044000	0.192	5.15
009440014000	0.179	4.80
009460031000	0.205	5.50
008620021000	0.177	4.75
014620071000	0.265	7.11
009420007000	0.179	4.80
009370051000	0.173	4.64
009410004000	0.160	4.29
014130112000	15.100	405.28
014130114000	11.090	297.66
014130116000	13.310	357.24
014130118000	74.730	2,005.75
014260025000	78.430	2,105.06
014260026000	72.480	1,945.36
009320048000	0.083	2.23
014620058000	0.145	3.89
007420025000	0.164	4.40
009460014000	0.182	4.88
008650005000	0.215	5.77
008042006000	0.275	7.38
008012016000	0.174	4.67
014620074000	0.285	7.65
009470033000	0.165	4.43
008630034000	0.150	4.03
008620004000	0.224	6.01
008014010000	0.174	4.67
008053027000	0.199	5.34
009370023000	0.160	4.29
009470010000	0.153	4.11
009410029000	0.160	4.29
008051009000	0.182	4.88
008390015000	0.193	5.18
008014004000	0.174	4.67
008053023000	0.202	5.42
009370078000	0.171	4.59
009410059000	0.174	4.67
009470003000	0.153	4.11
008390038000	0.129	3.46
008015003000	0.175	4.70
009460059000	0.209	5.61
010071018000	0.250	6.71
009370002000	0.167	4.48
014620036000	0.151	4.05
009570004000	0.163	4.37

APN	Acreage	Proposed Maximum Increase
011150025000	0.145	3.89
008620062000	0.138	3.70
007380005000	0.168	4.51
007390043000	0.168	4.51
010410035000	0.250	6.71
010420019000	0.191	5.13
014354005000	0.158	4.24
009260003000	0.272	7.30
008590040000	0.138	3.70
007440027000	0.370	9.93
007380018000	0.158	4.24
007520037000	0.276	7.41
012450057000	0.095	2.55
010410032000	0.248	6.66
016070085000	1.150	30.87
011350030000	0.195	5.23
014481012000	0.156	4.19
014592005000	0.185	4.97
011220071000	0.168	4.51
009260001000	0.295	7.92
016042055000	1.240	33.28
010420005000	0.391	10.49
007390014000	0.160	4.29
007520018000	0.280	7.52
007350051000	0.177	4.75
010410034000	0.268	7.19
011090027000	0.115	3.09
016043052000	12.090	324.50
016060038000	20.000	536.80
016060046000	8.080	216.87
016060040000	10.000	268.40
002140014000	20.000	536.80
016042062000	1.810	48.58
014482018000	0.160	4.29
014171011000	1.980	53.14
014353013000	0.158	4.24
014620020000	0.172	4.62
010420024000	0.215	5.77
017280042000	47.790	1,282.68
010420031000	0.247	6.63
017320016000	0.190	5.10
010320071000	0.450	12.08
011230042000	0.277	7.43
007390034000	0.165	4.43
007350037000	0.186	4.99
008500027000	0.177	4.75
011230071000	0.091	2.44

APN	Acreage	Proposed Maximum Increase
008620014000	0.192	5.15
009370047000	0.173	4.64
009410024000	0.160	4.29
008620050000	0.245	6.58
008390020000	0.168	4.51
009530052000	0.149	4.00
009320026000	0.090	2.42
008620047000	0.189	5.07
008081003000	0.219	5.88
009320049000	0.083	2.23
008390025000	0.215	5.77
008620057000	0.163	4.37
009370020000	0.160	4.29
008082003000	0.219	5.88
009440034000	0.152	4.08
009570032000	0.161	4.32
009530012000	0.149	4.00
009420008000	0.179	4.80
009370050000	0.173	4.64
009410003000	0.160	4.29
009590007000	0.123	3.30
008021006000	0.209	5.61
007210033000	0.198	5.31
009460051000	0.179	4.80
009440029000	0.153	4.11
009460015000	0.186	4.99
014620064000	0.241	6.47
009440027000	0.152	4.08
008070023000	0.152	4.08
008620020000	0.160	4.29
009470059000	0.152	4.08
009370022000	0.177	4.75
009410028000	0.171	4.59
008070027000	0.172	4.62
009410060000	0.174	4.67
008630033000	0.162	4.35
014620042000	0.152	4.08
014620012000	0.138	3.70
009440015000	0.179	4.80
009460030000	0.202	5.42
009320025000	0.090	2.42
014620072000	0.242	6.50
009370001000	0.182	4.88
014620065000	0.243	6.52
008051008000	0.183	4.91
012450008000	0.213	5.72
011310046000	0.178	4.78

APN	Acreage	Proposed Maximum Increase
010410028000	0.205	5.50
011240019000	0.142	3.81
011170042000	0.143	3.84
010320078000	0.332	8.91
008590039000	0.138	3.70
007410031000	0.172	4.62
007520066000	0.277	7.43
016042063000	1.810	48.58
006032048000	1.000	26.84
011240012000	0.158	4.24
014453006000	0.138	3.70
011250011000	0.176	4.72
011230083000	0.257	6.90
008590025000	0.138	3.70
007440026000	0.171	4.59
007380065000	0.165	4.43
017350092000	0.136	3.65
024062045000	2.500	67.10
012046013000	0.172	4.62
012231016000	0.482	12.94
012134003000	0.086	2.31
012125020000	0.258	6.92
012126020000	0.344	9.23
012224002000	0.416	11.17
012224003000	0.212	5.69
012224004000	0.212	5.69
016021014000	0.210	5.64
012450051000	0.062	1.66
014456002000	0.161	4.32
014612001000	0.183	4.91
011240004000	0.158	4.24
014600011000	0.145	3.89
011250002000	0.266	7.14
014353019000	0.163	4.37
009260002000	0.238	6.39
014770010000	0.138	3.70
008590004000	0.152	4.08
007380050000	0.168	4.51
007410008000	0.180	4.83
006040020000	30.000	805.20
006040023000	40.000	1,073.60
007310082000	0.150	4.03
017350093000	0.115	3.09
002210064000	1.000	26.84
002210065000	1.500	40.26
002210046000	12.000	322.08
014700026000	0.146	3.92

APN	Acreage	Proposed Maximum Increase
011200020000	0.185	4.97
012480076000	0.138	3.70
011500029000	0.116	3.11
009370048000	0.173	4.64
009410025000	0.171	4.59
008620003000	0.163	4.37
008051001000	0.169	4.54
008012009000	0.285	7.65
008013001000	0.198	5.31
009470009000	0.153	4.11
014620057000	0.143	3.84
008650006000	0.226	6.07
014620073000	0.247	6.63
009470004000	0.153	4.11
008390001000	0.132	3.54
009050020000	0.730	19.59
010083014000	0.109	2.93
008620049000	0.313	8.40
009420009000	0.179	4.80
009370049000	0.171	4.59
009410002000	0.171	4.59
008620048000	0.288	7.73
009320050000	0.083	2.23
009460016000	0.181	4.86
009570003000	0.163	4.37
008620015000	0.174	4.67
017160004000	0.186	4.99
008042010000	0.216	5.80
009420018000	0.214	5.74
009530051000	0.150	4.03
008620019000	0.191	5.13
008204013000	0.138	3.70
008053028000	0.199	5.34
012221001000	0.535	14.36
012173020000	0.155	4.16
012221018000	0.201	5.39
012173021000	0.139	3.73
008061007000	0.241	6.47
008063002000	0.232	6.23
008023034000	0.141	3.78
012116002000	0.172	4.62
008231004000	0.225	6.04
009420063000	0.224	6.01
008620058000	0.163	4.37
008096007000	0.157	4.21
009340040000	0.150	4.03
009350025000	0.123	3.30

APN	Acreage	Proposed Maximum Increase
008490020000	0.180	4.83
007410041000	0.192	5.15
007390063000	0.168	4.51
008500028000	0.177	4.75
012450058000	0.097	2.60
017070001000	0.196	5.26
016070057000	2.500	67.10
028220036000	80.000	2,147.20
016060054000	4.880	130.98
017350001000	0.110	2.95
016042043000	2.430	65.22
017350095000	0.115	3.09
011230103000	0.107	2.87
014612009000	0.147	3.95
011210025000	0.284	7.62
014700006000	0.149	4.00
014700015000	0.135	3.62
008590032000	0.138	3.70
008500008000	0.180	4.83
007390044000	0.168	4.51
008500025000	0.177	4.75
006040099000	1.930	51.80
016041026000	2.000	53.68
017330025000	0.110	2.95
014251045000	3.450	92.60
016041047000	2.180	58.51
010143002000	0.555	14.90
007430057000	0.162	4.35
010214021000	0.103	2.76
010214022000	0.069	1.85
017170001000	4.260	114.34
011010030000	24.710	663.22
011090005000	0.219	5.88
011090006000	0.165	4.43
011090007000	0.207	5.56
017110011000	1.850	49.65
017110012000	0.760	20.40
017110013000	0.610	16.37
017110014000	0.860	23.08
017170062000	2.500	67.10
028230011000	19.470	522.57
007310026000	0.160	4.29
010450025000	0.250	6.71
011440002000	4.640	124.54
016042048000	2.500	67.10
012301037000	0.417	11.19
012450038000	0.077	2.07

APN	Acreage	Proposed Maximum Increase
009370079000	0.179	4.80
009570033000	0.161	4.32
009530013000	0.149	4.00
009450095000	0.169	4.54
008081002000	0.248	6.66
009460052000	0.179	4.80
009440028000	0.153	4.11
009440020000	0.152	4.08
008012005000	0.260	6.98
008390024000	0.245	6.58
008390002000	0.118	3.17
008082002000	0.219	5.88
008070022000	0.175	4.70
009470060000	0.164	4.40
008051007000	0.168	4.51
008070028000	0.187	5.02
008620027000	0.167	4.48
009470049000	0.164	4.40
009450001000	0.164	4.40
008630032000	0.162	4.35
009460029000	0.190	5.10
008390021000	0.222	5.96
008061033000	0.215	5.77
008014009000	0.187	5.02
008113032000	0.140	3.76
008014005000	0.195	5.23
011370095000	0.140	3.76
011160019000	0.179	4.80
009460017000	0.175	4.70
008390014000	0.193	5.18
009470035000	0.165	4.43
009450008000	0.161	4.32
009420017000	0.412	11.06
014620043000	0.151	4.05
014620011000	0.139	3.73
008620002000	0.149	4.00
008012008000	0.260	6.98
008015004000	0.195	5.23
009470008000	0.153	4.11
009410027000	0.172	4.62
008301041000	0.214	5.74
009470005000	0.153	4.11
009450096000	0.190	5.10
009460057000	0.179	4.80
009450020000	0.163	4.37
009590070000	0.220	5.90
009450094000	0.173	4.64

APN	Acreage	Proposed Maximum Increase
014710076000	0.161	4.32
014482019000	0.160	4.29
014352022000	0.167	4.48
014770019000	0.138	3.70
008620077000	0.159	4.27
007450022000	0.185	4.97
017120011000	0.121	3.25
016041044000	0.160	4.29
016041036000	4.640	124.54
010340043000	0.206	5.53
017330027000	0.115	3.09
014452001000	0.149	4.00
014583022000	0.141	3.78
014352027000	0.168	4.51
007520074000	0.149	4.00
007450031000	0.230	6.17
007390015000	0.160	4.29
007380004000	0.168	4.51
007350010000	0.158	4.24
017320008000	0.124	3.33
017320024000	0.110	2.95
017330028000	0.115	3.09
014484012000	0.188	5.05
014453007000	0.138	3.70
014332010000	0.164	4.40
010420008000	0.407	10.92
008500017000	0.212	5.69
007440025000	0.167	4.48
008500029000	0.177	4.75
017330022000	0.110	2.95
017320025000	0.110	2.95
016070064000	2.940	78.91
017320020000	0.110	2.95
016130060000	8.050	216.06
012450050000	0.062	1.66
011090026000	0.131	3.52
011170041000	0.148	3.97
011230033000	0.325	8.72
008500024000	0.177	4.75
007350050000	0.170	4.56
006040044000	1.930	51.80
017320026000	0.110	2.95
017330021000	0.110	2.95
006040013000	0.440	11.81
017330030000	0.136	3.65
014452023000	0.161	4.32
014600016000	0.220	5.90

APN	Acreage	Proposed Maximum Increase
008192008000	0.199	5.34
007120038000	0.185	4.97
008223010000	0.205	5.50
008261008000	0.552	14.82
008070011000	0.298	8.00
008231015000	0.203	5.45
007490005000	0.295	7.92
007240053000	0.198	5.31
008081001000	0.220	5.90
014620056000	0.141	3.78
009570002000	0.163	4.37
008620016000	0.291	7.81
009410026000	0.174	4.67
008390003000	0.115	3.09
008640031000	0.193	5.18
008082001000	0.220	5.90
008042011000	0.240	6.44
008014006000	0.195	5.23
008620028000	0.168	4.51
009450021000	0.161	4.32
009450002000	0.214	5.74
008012007000	0.309	8.29
008390022000	0.269	7.22
008015005000	0.195	5.23
009570034000	0.161	4.32
009320023000	0.090	2.42
008620068000	0.150	4.03
009410001000	0.177	4.75
009460053000	0.209	5.61
014620038000	0.189	5.07
009460018000	0.427	11.46
008390023000	0.184	4.94
008620059000	0.164	4.40
008630031000	0.162	4.35
008620018000	0.360	9.66
009470061000	0.162	4.35
009450007000	0.159	4.27
009450058000	0.137	3.68
008620017000	0.344	9.23
008012018000	0.298	8.00
009470048000	0.161	4.32
009440039000	0.175	4.70
009460028000	0.211	5.66
009450093000	0.204	5.48
009320052000	0.083	2.23
009470047000	0.162	4.35
009470036000	0.165	4.43

APN	Acreage	Proposed Maximum Increase
011220049000	0.178	4.78
010113015000	0.249	6.68
007440035000	0.223	5.99
008590019000	0.138	3.70
007350036000	0.197	5.29
007380066000	0.165	4.43
007520038000	0.276	7.41
012450059000	0.102	2.74
010410033000	0.254	6.82
017330020000	0.110	2.95
017130047000	0.120	3.22
017320027000	0.110	2.95
016070073000	4.270	114.61
016042049000	2.520	67.64
016043046000	1.140	30.60
017130033000	0.115	3.09
014481013000	0.156	4.19
014461004000	0.142	3.81
014592006000	0.186	4.99
011220072000	0.168	4.51
007380049000	0.168	4.51
008590038000	0.138	3.70
008490007000	0.263	7.06
007410030000	0.172	4.62
007520017000	0.276	7.41
016042050000	2.520	67.64
010480056000	0.165	4.43
016043006000	1.000	26.84
009140003000	1.790	48.04
017330019000	0.110	2.95
006040089000	2.520	67.64
011240027000	0.192	5.15
011230043000	0.253	6.79
008590026000	0.161	4.32
007390062000	0.168	4.51
007410016000	0.180	4.83
008530055000	0.140	3.76
017330018000	0.110	2.95
010233005000	0.149	4.00
009200041000	0.318	8.54
011240018000	0.141	3.78
007430054000	0.154	4.13
008590003000	0.177	4.75
008490039000	0.256	6.87
016183037000	0.327	8.78
012062002000	0.172	4.62
012062003000	0.086	2.31

APN	Acreage	Proposed Maximum Increase
009450039000	0.135	3.62
008620001000	0.149	4.00
014670068000	0.180	4.83
009470007000	0.164	4.40
008223009000	0.205	5.50
007140036000	0.180	4.83
008265020000	0.186	4.99
010272009000	0.413	11.08
011360012000	0.191	5.13
011420060000	0.625	16.77
008193009000	0.207	5.56
008183024000	0.182	4.88
011290020000	0.224	6.01
010013001000	0.272	7.30
014452008000	0.138	3.70
010252001000	0.240	6.44
010370009000	0.165	4.43
009470006000	0.164	4.40
008390004000	0.115	3.09
009460056000	0.179	4.80
014620044000	0.175	4.70
014620010000	0.143	3.84
008015006000	0.174	4.67
009450019000	0.160	4.29
009450038000	0.137	3.68
009590071000	0.174	4.67
008340016000	0.248	6.66
009570001000	0.163	4.37
008340017000	0.227	6.09
009530049000	0.159	4.27
008620067000	0.150	4.03
009450057000	0.133	3.57
008012019000	0.267	7.17
008630015000	0.154	4.13
009450022000	0.160	4.29
009450060000	0.145	3.89
008630030000	0.150	4.03
008070021000	0.175	4.70
009570035000	0.161	4.32
008061034000	0.215	5.77
016181018000	0.284	7.62
009320053000	0.082	2.20
009460054000	0.223	5.99
008070029000	0.187	5.02
008390013000	0.188	5.05
009440040000	0.165	4.43
009460027000	0.222	5.96

APN	Acreage	Proposed Maximum Increase
007520067000	0.276	7.41
007450020000	0.172	4.62
007240040000	0.209	5.61
007350016000	0.206	5.53
007390045000	0.168	4.51
011170005000	0.200	5.37
012045006000	0.603	16.18
012045007000	0.172	4.62
016070086000	2.390	64.15
017020039000	0.429	11.51
011010037000	1.490	39.99
014620019000	0.158	4.24
011240013000	0.158	4.24
014600015000	0.257	6.90
011250012000	0.184	4.94
007390033000	0.165	4.43
007410042000	0.192	5.15
007450023000	0.166	4.46
007350049000	0.163	4.37
017120019000	0.110	2.95
017070021000	0.115	3.09
017130020000	0.173	4.64
011230102000	0.107	2.87
012450049000	0.063	1.69
014481014000	0.154	4.13
011240003000	0.158	4.24
008590031000	0.161	4.32
008620053000	0.138	3.70
007380003000	0.168	4.51
007410007000	0.180	4.83
017020028000	0.685	18.39
017020037000	0.165	4.43
017340003000	0.167	4.48
017110016000	11.900	319.40
014385005000	0.172	4.62
011010036000	2.190	58.78
021030007000	70.000	1,878.80
021030024000	1.020	27.38
021030051000	19.000	509.96
021030052000	1.000	26.84
021030010000	40.000	1,073.60
014452024000	0.166	4.46
014171012000	1.980	53.14
010420020000	0.194	5.21
010320070000	0.403	10.82
014353015000	0.158	4.24
008490021000	0.180	4.83

APN	Acreage	Proposed Maximum Increase
009450037000	0.133	3.57
011250017000	0.158	4.24
009470046000	0.152	4.08
008011003000	0.230	6.17
009030086000	1.000	26.84
009470037000	0.204	5.48
008370048000	0.115	3.09
008320001000	0.192	5.15
008590044000	0.181	4.86
008012003000	0.211	5.66
008053030000	0.199	5.34
008052016000	0.182	4.88
009460055000	0.220	5.90
009590072000	0.152	4.08
008340015000	0.242	6.50
009560003000	0.163	4.37
008630029000	0.150	4.03
014620009000	0.145	3.89
009530048000	0.180	4.83
008620066000	0.180	4.83
008390012000	0.201	5.39
008630014000	0.158	4.24
012173027000	0.155	4.16
007120035000	0.207	5.56
009440041000	0.165	4.43
008320002000	0.172	4.62
009470045000	0.152	4.08
008680053000	0.157	4.21
007240009000	0.306	8.21
008261011000	0.198	5.31
010106010000	0.146	3.92
008390011000	3.250	87.23
008630013000	0.158	4.24
008061001000	0.230	6.17
009590073000	0.153	4.11
008340014000	0.255	6.84
009530047000	0.215	5.77
008620065000	0.277	7.43
008053031000	0.205	5.50
009590079000	0.011	0.30
008630012000	0.168	4.51
008052015000	0.182	4.88
009560005000	0.195	5.23
008320032000	0.261	7.01
010131011000	0.845	22.68
009490123000	0.166	4.46
008113033000	0.190	5.10

APN	Acreage	Proposed Maximum Increase
008620078000	0.146	3.92
007380020000	0.158	4.24
012450060000	0.091	2.44
016070075000	13.010	349.19
017330014000	0.110	2.95
017040030000	0.179	4.80
016043039000	2.060	55.29
017070036000	0.115	3.09
017330007000	0.169	4.54
014612010000	0.138	3.70
011460040000	0.154	4.13
018222027000	1.000	26.84
011170040000	0.141	3.78
010320081000	0.292	7.84
008500007000	0.173	4.64
010420004000	0.441	11.84
007450030000	0.181	4.86
007350009000	0.187	5.02
016042051000	2.520	67.64
016070087000	2.390	64.15
011420040000	0.810	21.74
011420056000	4.190	112.46
012450040000	0.062	1.66
014612007000	0.157	4.21
011460008000	0.125	3.36
014352023000	0.166	4.46
028230016000	40.000	1,073.60
028220038000	38.910	1,044.34
028220062000	47.000	1,261.48
014241025000	1.417	38.03
011230044000	0.208	5.58
008590042000	0.138	3.70
007380067000	0.165	4.43
011160005000	0.149	4.00
017340006000	0.200	5.37
017340010000	0.218	5.85
014710059000	0.152	4.08
014592007000	0.186	4.99
014600040000	0.249	6.68
011230017000	0.087	2.34
014352026000	0.165	4.43
014770009000	0.141	3.78
007520075000	0.144	3.86
007380002000	0.168	4.51
007380048000	0.168	4.51
007450019000	0.172	4.62
017330010000	0.209	5.61

APN	Acreage	Proposed Maximum Increase
007120036000	0.185	4.97
008182008000	0.197	5.29
007190047000	0.192	5.15
007120050000	0.195	5.23
009160021000	1.440	38.65
010286010000	0.075	2.01
010286009000	0.167	4.48
008041005000	0.143	3.84
008232012000	0.226	6.07
014620005000	0.181	4.86
010252022000	0.240	6.44
008301040000	0.656	17.61
014670032000	0.164	4.40
008320018000	0.281	7.54
014620003000	0.181	4.86
002030022000	46.970	1,260.67
008070004000	0.201	5.39
008096002000	0.168	4.51
008590036000	0.159	4.27
011390013000	0.216	5.80
014670069000	0.159	4.27
014670046000	0.197	5.29
008332015000	0.172	4.62
014620004000	0.181	4.86
008070007000	0.158	4.24
014670045000	0.197	5.29
014620001000	0.179	4.80
014482027000	0.160	4.29
014620002000	0.193	5.18
009440042000	0.165	4.43
009450005000	0.157	4.21
009450036000	0.133	3.57
009470044000	0.152	4.08
008033006000	0.230	6.17
008031013000	0.229	6.15
009450056000	0.133	3.57
009450061000	0.145	3.89
014710069000	0.145	3.89
008590035000	0.151	4.05
009320013000	0.085	2.28
008320031000	0.225	6.04
008550017000	0.184	4.94
009450018000	0.160	4.29
009590074000	0.147	3.95
014710021000	0.170	4.56
009560001000	0.172	4.62
014670031000	0.164	4.40

APN	Acreage	Proposed Maximum Increase
011370032000	0.164	4.40
014710075000	0.147	3.95
014484011000	0.183	4.91
010420023000	0.240	6.44
014453008000	0.103	2.76
014770020000	0.143	3.84
008590020000	0.138	3.70
007390061000	0.168	4.51
016042052000	3.270	87.77
011350014000	0.312	8.37
016043055000	1.380	37.04
017340008000	0.251	6.74
007020004000	2.500	67.10
014482023000	0.160	4.29
014700005000	0.138	3.70
010410027000	0.253	6.79
014452029000	0.161	4.32
010420027000	0.242	6.50
008500057000	0.141	3.78
014700016000	0.130	3.49
007410029000	0.172	4.62
007520016000	0.276	7.41
008500022000	0.177	4.75
011370067000	0.138	3.70
011370033000	0.147	3.95
011370068000	0.140	3.76
009490027000	0.117	3.14
014482020000	0.160	4.29
007440043000	0.202	5.42
007390032000	0.165	4.43
007380021000	0.213	5.72
007520039000	0.276	7.41
007520013000	0.276	7.41
007410017000	0.180	4.83
012450061000	0.095	2.55
011370097000	0.140	3.76
028020030000	4.930	132.32
010113007000	0.251	6.74
016043012000	2.070	55.56
016080011000	117.190	3,145.38
016080046000	185.010	4,965.67
016120036000	171.370	4,599.57
016130036000	0.500	13.42
011370021000	0.140	3.76
010430021000	2.256	60.55
010480022000	0.177	4.75
011400008000	0.173	4.64

APN	Acreage	Proposed Maximum Increase
008320019000	0.228	6.12
014670057000	0.190	5.10
009450041000	0.133	3.57
014710030000	0.170	4.56
009530046000	0.215	5.77
014670070000	0.147	3.95
014710020000	0.170	4.56
007240062000	0.193	5.18
007190058000	0.188	5.05
014670044000	0.198	5.31
014710001000	0.164	4.40
014710070000	0.161	4.32
009450023000	0.160	4.29
009450042000	0.160	4.29
008370051000	0.115	3.09
014710010000	0.176	4.72
009540041000	0.351	9.42
009450035000	0.160	4.29
009320012000	0.085	2.28
009450055000	0.160	4.29
008301033000	0.263	7.06
009450062000	0.145	3.89
008680054000	0.198	5.31
014710068000	0.145	3.89
011250019000	1.470	39.45
009440043000	0.165	4.43
008320004000	0.209	5.61
008332014000	0.177	4.75
014710022000	0.170	4.56
009470043000	0.152	4.08
014670030000	0.156	4.19
007050030000	0.189	5.07
008320020000	0.222	5.96
014670056000	0.198	5.31
014710012000	0.170	4.56
012323006000	0.186	4.99
002190026000	96.640	2,593.82
014020021000	61.670	1,655.22
014670071000	0.147	3.95
014710019000	0.170	4.56
014670043000	0.198	5.31
014710002000	0.167	4.48
014710071000	0.161	4.32
009450043000	0.133	3.57
014670035000	0.189	5.07
009470024000	0.194	5.21
009450034000	0.133	3.57

APN	Acreage	Proposed Maximum Increase
012282046000	0.257	6.90
012282047000	0.042	1.13
014203006000	0.172	4.62
012231011000	0.482	12.94
017070064000	0.516	13.85
012092005000	0.563	15.11
012094005000	0.086	2.31
012094006000	0.690	18.52
010189008000	0.215	5.77
016171017000	0.230	6.17
016171084000	0.280	7.52
016292006000	0.145	3.89
010221020000	0.205	5.50
010420015000	0.205	5.50
012066003000	0.599	16.08
014583023000	0.149	4.00
008590002000	0.152	4.08
007380001000	0.175	4.70
007450018000	0.172	4.62
011420038000	2.500	67.10
011370065000	0.140	3.76
016070056000	3.200	85.89
011390019000	0.145	3.89
011370035000	0.147	3.95
012450041000	0.061	1.64
007410043000	0.192	5.15
008500032000	0.177	4.75
016042053000	2.520	67.64
012035001000	0.172	4.62
011370070000	0.140	3.76
011370020000	0.140	3.76
016070055000	4.420	118.63
011370064000	0.140	3.76
011390020000	0.141	3.78
011240017000	0.147	3.95
011170039000	0.153	4.11
017040024000	0.179	4.80
010420003000	0.490	13.15
011230101000	0.107	2.87
012290019000	0.161	4.32
008490006000	0.191	5.13
007380047000	0.174	4.67
007410006000	0.180	4.83
008530059000	0.160	4.29
011410022000	0.257	6.90
011370019000	0.140	3.76
011410014000	0.212	5.69

APN	Acreage	Proposed Maximum Increase
009590075000	0.146	3.92
008113031000	0.140	3.76
007230024000	0.321	8.62
008121005000	0.189	5.07
009320058000	0.081	2.17
008031008000	0.290	7.78
009530040000	0.169	4.54
009530045000	0.203	5.45
009490038000	0.202	5.42
009450054000	0.133	3.57
008331002000	0.165	4.43
009450024000	0.187	5.02
009450063000	0.145	3.89
008070002000	0.172	4.62
014710067000	0.145	3.89
009320011000	0.085	2.28
008320026000	0.228	6.12
009540014000	0.158	4.24
014710023000	0.162	4.35
009440054000	0.164	4.40
008320021000	0.220	5.90
014670055000	0.198	5.31
014710028000	0.162	4.35
014670049000	0.198	5.31
008033016000	0.331	8.88
017020003000	0.229	6.15
008070008000	0.180	4.83
014670042000	0.198	5.31
014710003000	0.160	4.29
014710072000	0.161	4.32
009450044000	0.133	3.57
014710008000	0.168	4.51
008380011000	0.164	4.40
009440044000	0.165	4.43
009450004000	0.344	9.23
009450033000	0.133	3.57
009320059000	0.081	2.17
008590048000	0.145	3.89
009470042000	0.152	4.08
012211011000	0.172	4.62
008033017000	0.331	8.88
009450011000	0.188	5.05
009590016000	0.154	4.13
008096001000	0.183	4.91
008332013000	0.190	5.10
009490037000	0.178	4.78
009450053000	0.133	3.57

APN	Acreage	Proposed Maximum Increase
014185028000	0.171	4.59
016171073000	0.138	3.70
016043038000	0.739	19.83
012480016000	0.138	3.70
014304002000	0.179	4.80
014331006000	0.168	4.51
014331007000	0.157	4.21
016043032000	2.450	65.76
011370094000	0.140	3.76
011370063000	0.140	3.76
011390021000	0.152	4.08
011410005000	0.201	5.39
017040028000	0.179	4.80
011240014000	0.152	4.08
011220048000	0.178	4.78
008500019000	0.215	5.77
011230045000	0.224	6.01
008490037000	0.194	5.21
007380068000	0.204	5.48
007450025000	0.166	4.46
011410013000	0.310	8.32
011410030000	0.356	9.56
011370037000	0.152	4.08
011410032000	0.372	9.98
018241001000	2.600	69.78
011100013000	0.138	3.70
014473004000	0.164	4.40
010152016000	0.149	4.00
011410023000	0.316	8.48
006040068000	10.040	269.47
006040069000	10.040	269.47
007330067000	0.150	4.03
007020007000	2.500	67.10
009150019000	0.580	15.57
009150020000	1.050	28.18
011370018000	0.140	3.76
011410006000	0.269	7.22
011410015000	0.279	7.49
012450047000	0.057	1.53
011460041000	0.160	4.29
014600039000	0.233	6.25
011220073000	0.179	4.80
008490040000	0.198	5.31
007450029000	0.181	4.86
007520015000	0.276	7.41
007390047000	0.181	4.86
011370062000	0.140	3.76

APN	Acreage	Proposed Maximum Increase
008041014000	0.199	5.34
008114032000	0.141	3.78
012053014000	0.260	6.98
009470025000	0.172	4.62
014710066000	0.145	3.89
008320025000	0.250	6.71
014152003000	0.195	5.23
014152002000	0.204	5.48
010121031000	0.393	10.55
008590013000	0.174	4.67
010121050000	0.909	24.40
010121057000	0.591	15.86
010121058000	0.181	4.86
009450017000	0.187	5.02
009590076000	0.171	4.59
014710024000	0.285	7.65
009530041000	0.203	5.45
014670028000	0.156	4.19
016172014000	0.236	6.33
016182013000	0.327	8.78
014670054000	0.191	5.13
016293005000	0.150	4.03
014211021000	0.103	2.76
014211030000	0.149	4.00
014475001000	0.152	4.08
014710014000	0.264	7.09
007140021000	0.155	4.16
008680056000	0.198	5.31
009530044000	0.203	5.45
009320010000	0.085	2.28
014670073000	0.147	3.95
014710017000	0.285	7.65
008070009000	0.195	5.23
009320060000	0.081	2.17
014710004000	0.251	6.74
014710073000	0.161	4.32
008301032000	0.259	6.95
009450025000	0.161	4.32
009450045000	0.133	3.57
014670037000	0.181	4.86
014710007000	0.273	7.33
008380012000	0.140	3.76
008103014000	0.171	4.59
009540015000	0.164	4.40
009490051000	0.127	3.41
009450032000	0.133	3.57
011310076000	0.207	5.56

APN	Acreage	Proposed Maximum Increase
011390022000	0.141	3.78
006032028000	1.690	45.36
008270004000	0.860	23.08
007150055000	0.162	4.35
011410012000	0.202	5.42
012172020000	0.439	11.78
011410003000	0.172	4.62
011370073000	0.140	3.76
017070072000	0.109	2.93
002210033000	0.590	15.84
002140047000	11.280	302.76
002210027000	40.000	1,073.60
002210028000	40.000	1,073.60
008610016000	0.176	4.72
009320120000	0.078	2.09
007330040000	0.138	3.70
002140023000	19.380	520.16
002140029000	39.400	1,057.50
002140041000	2.500	67.10
011410016000	0.151	4.05
011460038000	0.160	4.29
014332009000	0.172	4.62
010420010000	0.396	10.63
008490022000	0.180	4.83
008590043000	0.169	4.54
007520014000	0.276	7.41
007390060000	0.168	4.51
008500033000	0.225	6.04
010400027000	0.163	4.37
014345003000	0.185	4.97
008270011000	1.061	28.48
011370092000	0.140	3.76
011370061000	0.140	3.76
017030031000	0.172	4.62
011410029000	0.178	4.78
011410033000	0.186	4.99
011410020000	0.154	4.13
011370039000	0.165	4.43
011410024000	0.230	6.17
017090008000	0.230	6.17
011370074000	0.140	3.76
011370016000	0.140	3.76
014331008000	0.152	4.08
011090024000	0.184	4.94
008620052000	0.147	3.95
011410002000	0.160	4.29
011390024000	0.177	4.75

APN	Acreage	Proposed Maximum Increase
016042031000	6.260	168.02
009440053000	0.153	4.11
011420039000	2.500	67.10
010450007000	0.149	4.00
009590017000	0.163	4.37
009450052000	0.133	3.57
009590028000	0.169	4.54
014710065000	0.145	3.89
009440045000	0.165	4.43
009320009000	0.085	2.28
008320024000	0.396	10.63
017070099000	0.679	18.22
008041017000	0.226	6.07
007140030000	0.149	4.00
008112003000	0.162	4.35
008113029000	0.168	4.51
007140069000	0.167	4.48
007120034000	0.185	4.97
008023030000	0.209	5.61
008340012000	0.298	8.00
008370015000	0.165	4.43
014670027000	0.164	4.40
008320023000	0.404	10.84
014670053000	0.299	8.03
008033018000	0.234	6.28
009590015000	0.136	3.65
008370054000	0.120	3.22
014710026000	0.241	6.47
008122001000	0.199	5.34
009500029000	0.231	6.20
014670051000	0.298	8.00
008332012000	0.198	5.31
014710016000	0.241	6.47
014670040000	0.298	8.00
014710005000	0.236	6.33
008680017000	0.158	4.24
008590021000	0.159	4.27
009450046000	0.133	3.57
008340023000	0.227	6.09
014670038000	0.281	7.54
014710006000	0.244	6.55
009470026000	0.164	4.40
008380013000	0.193	5.18
008033015000	0.234	6.28
009490052000	0.105	2.82
009450031000	0.133	3.57
008340011000	0.219	5.88

APN	Acreage	Proposed Maximum Increase
011370091000	0.140	3.76
012450042000	0.057	1.53
014484010000	0.217	5.82
007390031000	0.165	4.43
011370075000	0.140	3.76
011370015000	0.069	1.85
016042054000	2.230	59.85
021030047000	0.850	22.81
011370059000	0.140	3.76
011410010000	0.149	4.00
014592008000	0.218	5.85
007520001000	0.143	3.84
014483003000	0.201	5.39
014483004000	0.178	4.78
011370076000	0.140	3.76
011370040000	0.152	4.08
011370014000	0.140	3.76
011410019000	0.152	4.08
016070080000	2.500	67.10
017030028000	0.126	3.38
016043027000	2.300	61.73
010052011000	0.192	5.15
007400047000	0.177	4.75
016042012000	2.330	62.54
011370089000	0.142	3.81
011370058000	0.140	3.76
011170022000	0.148	3.97
008590028000	0.159	4.27
007450026000	0.166	4.46
007020009000	2.500	67.10
011370013000	0.140	3.76
011400031000	0.161	4.32
011400013000	0.275	7.38
018241008000	2.270	60.93
011400021000	0.161	4.32
012224020000	0.208	5.58
012202008000	0.258	6.92
012063008000	0.668	17.93
012450046000	0.062	1.66
011170033000	0.137	3.68
014710060000	0.263	7.06
011170038000	0.194	5.21
008590001000	0.173	4.64
011370088000	0.140	3.76
007020008000	2.500	67.10
014152018000	0.204	5.48
011400028000	0.161	4.32

APN	Acreage	Proposed Maximum Increase
009320061000	0.081	2.17
009530042000	0.203	5.45
009560050000	0.163	4.37
008122012000	0.204	5.48
008033004000	0.230	6.17
009530043000	0.263	7.06
008031015000	0.230	6.17
009490035000	0.118	3.17
009450051000	0.133	3.57
012126014000	0.172	4.62
009440052000	0.153	4.11
009450026000	0.167	4.48
009450065000	0.155	4.16
014710064000	0.145	3.89
009320008000	0.085	2.28
014670052000	0.230	6.17
008340027000	0.191	5.13
014820013000	0.152	4.08
014670075000	0.147	3.95
009590018000	0.157	4.21
009240003000	0.193	5.18
007140067000	0.143	3.84
008113004000	0.163	4.37
008114001000	0.168	4.51
008183012000	0.202	5.42
008182003000	0.239	6.41
008023033000	0.147	3.95
008024017000	0.227	6.09
008044005000	0.150	4.03
008231005000	0.321	8.62
016051026000	0.275	7.38
014670039000	0.228	6.12
008340036000	0.168	4.51
009450047000	0.160	4.29
008370055000	0.115	3.09
008380014000	0.157	4.21
009450030000	0.133	3.57
009470040000	0.151	4.05
008680016000	0.158	4.24
009450012000	0.243	6.52
009590014000	0.136	3.65
008370057000	0.137	3.68
008590047000	0.163	4.37
009160050000	1.202	32.26
011630094000	0.135	3.62
008590011000	0.144	3.86
009490034000	0.118	3.17

APN	Acreage	Proposed Maximum Increase
011400018000	0.161	4.32
011370012000	0.140	3.76
011400032000	0.161	4.32
011400022000	0.161	4.32
010420021000	0.207	5.56
007440042000	0.236	6.33
007390030000	0.177	4.75
008620079000	0.158	4.24
007510004000	0.298	8.00
011370087000	0.144	3.86
011400027000	0.161	4.32
007380062000	0.165	4.43
011380018000	0.183	4.91
011370079000	0.144	3.86
011370043000	0.142	3.81
011370011000	0.140	3.76
014482022000	0.170	4.56
014600014000	0.301	8.08
007450028000	0.192	5.15
008530027000	0.141	3.78
008590029000	0.159	4.27
007510003000	0.298	8.00
011400033000	0.168	4.51
011400023000	0.161	4.32
011380042000	0.252	6.76
011370086000	0.149	4.00
011400026000	0.161	4.32
011400016000	0.161	4.32
006040049000	2.790	74.88
016043028000	2.390	64.15
014611003000	0.212	5.69
006040059000	30.000	805.20
017040056000	0.166	4.46
012450043000	0.061	1.64
011170023000	0.138	3.70
011170035000	0.162	4.35
014354008000	0.182	4.88
010420033000	0.189	5.07
007510002000	0.298	8.00
008500034000	0.177	4.75
007410018000	0.187	5.02
011370080000	0.140	3.76
011370044000	0.142	3.81
011370010000	0.133	3.57
011400017000	0.161	4.32
011400034000	0.161	4.32
014476002000	0.152	4.08

APN	Acreage	Proposed Maximum Increase
009450050000	0.160	4.29
009450066000	0.144	3.86
008095011000	0.189	5.07
010500009000	0.790	21.20
008122002000	0.200	5.37
008680058000	0.215	5.77
009470027000	0.177	4.75
008095004000	0.201	5.39
014710063000	0.144	3.86
008332011000	0.193	5.18
009550037000	0.160	4.29
009560049000	0.163	4.37
008122011000	0.205	5.50
014670025000	0.164	4.40
009500028000	0.153	4.11
009320007000	0.085	2.28
009450027000	0.183	4.91
009450048000	0.158	4.24
008380015000	0.137	3.68
009540017000	0.165	4.43
009490054000	0.113	3.03
009450029000	0.177	4.75
007150023000	0.169	4.54
009440051000	0.143	3.84
008031005000	0.299	8.03
008370056000	0.121	3.25
012380012000	0.548	14.71
012390013000	0.577	15.49
012400012000	0.551	14.79
008340022000	0.235	6.31
009490033000	0.117	3.14
009590019000	0.157	4.21
009450049000	0.158	4.24
009590026000	0.157	4.21
009450067000	0.144	3.86
007440001000	0.193	5.18
008332010000	0.166	4.46
014565014000	0.195	5.23
008340043000	0.195	5.23
009550059000	0.133	3.57
009320063000	0.081	2.17
009470039000	0.170	4.56
008122010000	0.205	5.50
008680015000	0.156	4.19
014670024000	0.152	4.08
008590023000	0.159	4.27
009590013000	0.137	3.68

APN	Acreage	Proposed Maximum Increase
016052030000	0.389	10.44
011400015000	0.150	4.03
011170032000	0.141	3.78
014481015000	0.177	4.75
014612003000	0.220	5.90
011460042000	0.160	4.29
011450012000	0.178	4.78
011240016000	0.162	4.35
007510005000	0.289	7.76
011370045000	0.141	3.78
011400035000	0.161	4.32
016060041000	47.740	1,281.34
011370081000	0.154	4.13
017040054000	0.151	4.05
011370053000	0.138	3.70
011370009000	0.113	3.03
017180004000	0.202	5.42
011460037000	0.160	4.29
014332008000	0.156	4.19
011250021000	0.111	2.98
014353016000	0.183	4.91
007450027000	0.174	4.67
008530036000	0.140	3.76
011370046000	0.142	3.81
011400036000	0.161	4.32
016080010000	2.810	75.42
012450045000	0.085	2.28
014612011000	0.138	3.70
011240001000	0.164	4.40
010420014000	0.207	5.56
011090023000	0.158	4.24
014353017000	0.182	4.88
007510001000	0.154	4.13
007450016000	0.183	4.91
007410005000	0.191	5.13
008530037000	0.141	3.78
012240037000	1.800	48.31
011370008000	0.135	3.62
008041002000	0.153	4.11
016293019000	0.152	4.08
016294014000	0.138	3.70
007020019000	2.170	58.24
008500030000	0.177	4.75
016184023000	0.320	8.59
016291024000	0.165	4.43
016291025000	0.163	4.37
016294012000	0.162	4.35

APN	Acreage	Proposed Maximum Increase
008095010000	0.193	5.18
008033003000	0.230	6.17
008680059000	0.242	6.50
009550060000	0.131	3.52
009510009000	0.269	7.22
011550058000	0.193	5.18
008162011000	0.217	5.82
011240015000	0.162	4.35
009230038000	0.337	9.05
012290024000	0.126	3.38
007290075000	0.151	4.05
007140063000	0.166	4.46
011110020000	1.460	39.19
011420044000	0.384	10.31
009060085000	0.194	5.21
014534012000	0.195	5.23
007290040000	0.146	3.92
009080017000	1.490	39.99
014533006000	0.161	4.32
012301048000	0.165	4.43
008132022000	0.371	9.96
014620027000	0.166	4.46
008350044000	0.218	5.85
009300002000	0.171	4.59
008640025000	0.188	5.05
014353024000	0.158	4.24
009300006000	0.234	6.28
010490002000	0.218	5.85
010510004000	0.998	26.79
011020004000	0.803	21.55
014561031000	0.218	5.85
016172056000	0.918	24.64
008350005000	0.212	5.69
008400037000	0.209	5.61
009300046000	0.192	5.15
011260065000	0.147	3.95
008640036000	0.221	5.93
010330085000	0.202	5.42
008101004000	0.156	4.19
008171011000	0.190	5.10
009450078000	0.149	4.00
009550072000	0.175	4.70
008610001000	0.207	5.56
017350096000	0.110	2.95
008350006000	0.215	5.77
010071017000	0.169	4.54
010195018000	0.154	4.13

APN	Acreage	Proposed Maximum Increase
016294016000	0.138	3.70
011400037000	0.161	4.32
011170024000	0.138	3.70
014612006000	0.254	6.82
008500035000	0.173	4.64
008530053000	0.161	4.32
011160006000	0.165	4.43
011370051000	0.140	3.76
011170031000	0.166	4.46
014352025000	0.191	5.13
008490041000	0.214	5.74
008500037000	0.164	4.40
008530060000	0.161	4.32
011370048000	0.141	3.78
014484009000	0.264	7.09
011170036000	0.184	4.94
014700024000	0.138	3.70
007440022000	0.175	4.70
011400007000	0.172	4.62
011370050000	0.130	3.49
011370049000	0.152	4.08
002140046000	1.800	48.31
017350074000	0.112	3.01
014820024000	0.172	4.62
010111010000	0.142	3.81
008265011000	0.226	6.07
016021010000	0.326	8.75
010226019000	0.093	2.50
012092008000	0.190	5.10
017070005000	0.230	6.17
008233007000	0.254	6.82
007240021000	0.238	6.39
011240040000	0.156	4.19
009270009000	0.193	5.18
014700004000	0.138	3.70
011490013000	0.125	3.36
010162003000	0.275	7.38
010163008000	0.359	9.64
010151012000	0.416	11.17
010390024000	0.172	4.62
010390007000	0.242	6.50
012261038000	1.480	39.72
009070044000	1.260	33.82
011200032000	0.184	4.94
011170025000	0.138	3.70
010400024000	0.305	8.19
011490032000	0.131	3.52

APN	Acreage	Proposed Maximum Increase
010284005000	0.103	2.76
014311005000	0.228	6.12
014495007000	0.149	4.00
014251016000	0.380	10.20
014251017000	0.160	4.29
009040012000	0.762	20.45
009230015000	0.147	3.95
009210008000	0.181	4.86
009300047000	0.193	5.18
016190066000	1.760	47.24
014383009000	0.158	4.24
008114037000	0.032	0.86
008114041000	0.006	0.16
010470050000	0.193	5.18
014582015000	0.140	3.76
010275004000	0.215	5.77
017070046000	0.115	3.09
009040014000	0.902	24.21
011050005000	0.540	14.49
014830013000	2.540	68.17
010042016000	0.162	4.35
012037016000	0.238	6.39
012037017000	0.224	6.01
009420052000	0.209	5.61
010035002000	0.124	3.33
009400053000	0.289	7.76
014211002000	0.250	6.71
009170012000	0.182	4.88
009300050000	0.190	5.10
008022011000	0.209	5.61
008023012000	0.217	5.82
007300083000	0.174	4.67
009040004000	0.733	19.67
007220062000	0.250	6.71
014593024000	0.138	3.70
002254002000	0.172	4.62
002255013000	0.168	4.51
014620018000	0.139	3.73
012221027000	0.291	7.81
007220053000	0.193	5.18
014242033000	0.225	6.04
014565001000	0.195	5.23
016181035000	0.568	15.25
009400043000	0.289	7.76
009590040000	0.151	4.05
010480023000	0.177	4.75
008610007000	0.197	5.29

APN	Acreage	Proposed Maximum Increase
014790045000	0.227	6.09
008490035000	0.222	5.96
010163022000	0.272	7.30
010131034000	0.154	4.13
010142029000	0.260	6.98
008490023000	0.185	4.97
008620080000	0.170	4.56
012282064000	0.124	3.33
012282065000	0.955	25.63
012282066000	0.074	1.99
012282063000	0.241	6.47
011160007000	0.149	4.00
008530035000	0.140	3.76
017270061000	0.137	3.68
014382006000	0.164	4.40
011170030000	0.168	4.51
014612012000	0.138	3.70
014371001000	0.214	5.74
008490042000	0.231	6.20
011210017000	0.167	4.48
010400057000	0.169	4.54
014612005000	0.268	7.19
014383015000	0.166	4.46
014461001000	0.170	4.56
011070037000	0.138	3.70
010420012000	0.239	6.41
014374001000	0.170	4.56
011230046000	0.140	3.76
008490024000	0.184	4.94
011210010000	0.158	4.24
007350035000	0.191	5.13
010162014000	0.289	7.76
009050016000	11.960	321.01
009050021000	12.640	339.26
017270059000	0.115	3.09
011410008000	0.143	3.84
017160013000	0.301	8.08
010400059000	0.198	5.31
011490014000	0.115	3.09
014790021000	0.147	3.95
014382011000	0.184	4.94
011180019000	0.145	3.89
010162002000	0.344	9.23
012412009000	0.161	4.32
011230099000	0.098	2.63
010390027000	0.198	5.31
007350008000	0.204	5.48

APN	Acreage	Proposed Maximum Increase
010121026000	0.237	6.36
014630013000	0.172	4.62
017010045000	0.100	2.68
007120039000	0.210	5.64
014670079000	1.660	44.55
014670080000	0.800	21.47
017350025000	0.202	5.42
014572001000	0.175	4.70
014171003000	0.167	4.48
014620061000	0.197	5.29
008053025000	0.290	7.78
008113026000	0.169	4.54
017030013000	0.272	7.30
017080023000	0.172	4.62
007100045000	0.202	5.42
009370005000	0.167	4.48
008630036000	0.162	4.35
012043003000	0.172	4.62
009030151000	0.560	15.03
009030152000	2.300	61.73
007490026000	0.279	7.49
014650006000	0.165	4.43
008620046000	0.172	4.62
010350041000	0.275	7.38
016173013000	0.230	6.17
009400027000	0.271	7.27
014354006000	0.158	4.24
014630024000	0.175	4.70
009370021000	0.179	4.80
014171004000	0.160	4.29
011170037000	0.187	5.02
009460058000	0.179	4.80
008114023000	0.290	7.78
008114033000	0.141	3.78
008620069000	0.152	4.08
011240021000	0.145	3.89
008012017000	0.187	5.02
014482016000	0.160	4.29
008014008000	0.314	8.43
010143029000	0.160	4.29
002255007000	0.344	9.23
002255008000	0.172	4.62
008620013000	0.158	4.24
009450006000	0.157	4.21
008320003000	0.290	7.78
010320104000	0.432	11.59
008590046000	0.185	4.97

APN	Acreage	Proposed Maximum Increase
012240032000	0.145	3.89
010390006000	0.175	4.70
008530061000	0.161	4.32
017270058000	0.115	3.09
011170026000	0.241	6.47
010400025000	0.174	4.67
014324001000	0.144	3.86
014324011000	0.134	3.60
014383007000	0.187	5.02
011490031000	0.115	3.09
011460036000	0.160	4.29
014332007000	0.170	4.56
014382010000	0.155	4.16
011090009000	0.133	3.57
010163024000	0.265	7.11
010141029000	0.514	13.80
010131033000	0.157	4.21
010420034000	0.232	6.23
011100001000	0.147	3.95
014770021000	0.142	3.81
010390026000	0.179	4.80
007380022000	0.209	5.61
011350021000	0.370	9.93
011350023000	0.288	7.73
011170021000	0.138	3.70
011250026000	0.150	4.03
011360006000	0.312	8.37
011260074000	0.145	3.89
011350027000	0.194	5.21
011080048000	0.214	5.74
016160014000	2.500	67.10
011410009000	0.138	3.70
011170029000	0.303	8.13
012413009000	0.163	4.37
014321001000	0.144	3.86
014324010000	0.341	9.15
007380033000	0.217	5.82
016160081000	0.610	16.37
011400001000	0.160	4.29
011230027000	0.175	4.70
011130041000	0.160	4.29
010420022000	0.278	7.46
012181015000	0.680	18.25
011260046000	0.145	3.89
008500051000	0.171	4.59
007380036000	0.204	5.48
010162015000	0.294	7.89

APN	Acreage	Proposed Maximum Increase
011420007000	9.980	267.86
009530039000	0.163	4.37
011520010000	0.188	5.05
008316010000	0.232	6.23
014710011000	0.170	4.56
008123004000	0.198	5.31
009340088000	0.166	4.46
011040005000	13.300	356.97
008070003000	0.179	4.80
008370052000	0.109	2.93
007510021000	0.171	4.59
014184009000	0.213	5.72
014670029000	0.164	4.40
011220044000	0.172	4.62
014710018000	0.162	4.35
008094008000	0.142	3.81
012224010000	0.208	5.58
008320022000	0.233	6.25
008210029000	2.550	68.44
009490089000	0.099	2.66
009490091000	0.113	3.03
008270009000	0.344	9.23
008070001000	0.184	4.94
010131028000	0.179	4.80
017250028000	0.199	5.34
009450016000	0.159	4.27
014424008000	0.174	4.67
008033014000	0.243	6.52
012460032000	0.138	3.70
008033019000	0.258	6.92
017310008000	42.180	1,132.11
008032005000	0.184	4.94
008121002000	0.176	4.72
008340037000	0.154	4.13
008122003000	0.200	5.37
009550046000	0.133	3.57
009470028000	0.329	8.83
009500072000	0.125	3.36
009550036000	0.125	3.36
009560048000	0.156	4.19
008332003000	0.186	4.99
009490032000	0.117	3.14
007150057000	0.162	4.35
007400027000	0.250	6.71
008121010000	0.214	5.74
008231006000	0.266	7.14
009320064000	0.081	2.17

APN	Acreage	Proposed Maximum Increase
011350024000	0.197	5.29
011290032000	0.219	5.88
002210008000	0.840	22.55
002210056000	1.000	26.84
002210057000	15.660	420.31
002210058000	2.680	71.93
006032005000	32.000	858.88
007080039000	0.202	5.42
007190004000	0.193	5.18
007320008000	0.185	4.97
007370003000	0.200	5.37
007410015000	0.181	4.86
008540012000	0.277	7.43
009060094000	0.157	4.21
009240012000	0.193	5.18
009240030000	0.185	4.97
009310058000	0.193	5.18
014760019000	0.191	5.13
014760046000	0.185	4.97
012411003000	0.172	4.62
010350026000	0.208	5.58
010390028000	0.185	4.97
007380046000	0.191	5.13
012281029000	0.167	4.48
010390005000	0.165	4.43
017280017000	1.030	27.65
011400019000	0.138	3.70
011290056000	0.207	5.56
016140082000	4.200	112.73
011290031000	0.224	6.01
011420002000	0.178	4.78
011360008000	0.196	5.26
011290034000	0.198	5.31
011170027000	0.203	5.45
014680061000	0.179	4.80
010490011000	0.152	4.08
012413007000	0.029	0.78
007440002000	0.231	6.20
011350045000	0.228	6.12
011350008000	0.248	6.66
011400003000	0.160	4.29
011040036000	2.540	68.17
011400012000	0.172	4.62
011290055000	0.207	5.56
007010008000	2.170	58.24
008266008000	0.051	1.37
008266009000	0.112	3.01

APN	Acreage	Proposed Maximum Increase
008032004000	0.230	6.17
009500037000	0.130	3.49
008031004000	0.240	6.44
009450028000	0.287	7.70
009450068000	0.165	4.43
008680060000	0.463	12.43
014710061000	0.246	6.60
008470036000	0.019	0.51
009540018000	0.165	4.43
008095008000	0.180	4.83
009440050000	0.274	7.35
014670023000	0.152	4.08
008332004000	0.246	6.60
009500027000	0.120	3.22
009320005000	0.088	2.36
008332009000	0.245	6.58
009590020000	0.157	4.21
009500071000	0.125	3.36
009590025000	0.157	4.21
008095009000	0.188	5.05
008095003000	0.172	4.62
008380017000	0.150	4.03
009440048000	0.351	9.42
008590009000	0.194	5.21
009550058000	0.115	3.09
009320065000	0.085	2.28
008093009000	0.180	4.83
009470038000	0.334	8.96
008680014000	0.382	10.25
009450013000	0.211	5.66
009590012000	0.137	3.68
009550061000	0.115	3.09
009490031000	0.117	3.14
012272033000	0.544	14.60
009450069000	0.409	10.98
008340021000	0.244	6.55
008122004000	0.200	5.37
009550047000	0.118	3.17
009500073000	0.115	3.09
009450015000	0.209	5.61
007120032000	0.185	4.97
007150041000	0.144	3.86
007240027000	0.196	5.26
007240052000	0.198	5.31
008340044000	0.175	4.70
008032003000	0.230	6.17
010470053000	0.200	5.37

APN	Acreage	Proposed Maximum Increase
008266011000	0.234	6.28
008266018000	0.192	5.15
008266025000	0.322	8.64
010141002000	0.110	2.95
009160029000	1.205	32.34
014670036000	0.189	5.07
014760018000	0.196	5.26
012224008000	0.208	5.58
010111016000	0.119	3.19
012046001000	0.275	7.38
007120003000	0.293	7.86
010104002000	0.264	7.09
008122007000	0.184	4.94
011170028000	0.230	6.17
009320035000	0.098	2.63
011490015000	0.115	3.09
014612013000	0.141	3.78
011180018000	0.138	3.70
008500004000	0.178	4.78
014304020000	0.182	4.88
011360009000	0.198	5.31
011290035000	0.198	5.31
011410017000	0.161	4.32
011400004000	0.160	4.29
011350061000	0.209	5.61
011350046000	0.210	5.64
011400011000	0.154	4.13
011350007000	0.212	5.69
008140050000	0.220	5.90
011490030000	0.115	3.09
010161017000	0.145	3.89
010142030000	0.255	6.84
007390029000	0.183	4.91
010162016000	0.289	7.76
011160008000	0.150	4.03
011400020000	0.165	4.43
017170059000	1.000	26.84
011190014000	0.186	4.99
011290029000	0.224	6.01
011400024000	0.165	4.43
017260043000	0.116	3.11
017280043000	10.020	268.94
011400010000	0.158	4.24
011350006000	0.206	5.53
011350047000	0.220	5.90
011220030000	0.186	4.99
011260076000	0.145	3.89

APN	Acreage	Proposed Maximum Increase
009560047000	0.337	9.05
014670022000	0.161	4.32
008031003000	0.251	6.74
010155001000	0.224	6.01
010172013000	0.162	4.35
014562012000	0.076	2.04
014562013000	0.076	2.04
010189007000	0.226	6.07
008340038000	0.164	4.40
009500038000	0.115	3.09
008340025000	0.184	4.94
008380018000	0.159	4.27
009540019000	0.165	4.43
009440049000	0.301	8.08
008033021000	0.257	6.90
008033002000	0.230	6.17
008121015000	0.173	4.64
008031017000	0.218	5.85
009490030000	0.117	3.14
009590021000	0.157	4.21
009500070000	0.115	3.09
009590024000	0.157	4.21
008095002000	0.147	3.95
009550057000	0.115	3.09
009490065000	0.119	3.19
009590011000	0.137	3.68
009500026000	0.141	3.78
009550062000	0.115	3.09
008231007000	0.433	11.62
007220024000	0.205	5.50
008121012000	0.145	3.89
014143078000	37.320	1,001.67
010215006000	0.172	4.62
009550048000	0.118	3.17
008380019000	0.220	5.90
014670007000	0.349	9.37
014670008000	0.478	12.83
014670009000	0.360	9.66
008670015000	5.750	154.33
009550034000	0.126	3.38
009450014000	0.222	5.96
009490029000	0.117	3.14
009500039000	0.115	3.09
008340007000	0.197	5.29
008033001000	0.231	6.20
012134004000	0.172	4.62
008031001000	0.231	6.20

APN	Acreage	Proposed Maximum Increase
011490016000	0.115	3.09
010132004000	0.217	5.82
010390030000	0.165	4.43
010390057000	0.165	4.43
014171054000	0.218	5.85
011350059000	0.198	5.31
011350043000	0.198	5.31
012480051000	0.138	3.70
011290053000	0.198	5.31
011400025000	0.165	4.43
017260042000	0.116	3.11
017150066000	0.162	4.35
011410018000	0.164	4.40
011400006000	0.158	4.24
011290028000	0.239	6.41
011490029000	0.115	3.09
010490009000	0.172	4.62
007440021000	0.175	4.70
007410045000	0.220	5.90
011290037000	0.211	5.66
011350029000	0.201	5.39
011350005000	0.206	5.53
011350058000	0.206	5.53
017260041000	0.125	3.36
011040035000	2.540	68.17
011350048000	0.198	5.31
007010007000	1.900	51.00
011350042000	0.190	5.10
017350014000	0.121	3.25
017170058000	1.000	26.84
011290052000	0.193	5.18
011090021000	0.138	3.70
011150023000	0.145	3.89
009040028000	1.209	32.45
007310087000	0.178	4.78
008590008000	0.298	8.00
008620034000	0.274	7.35
008630040000	0.251	6.74
008640006000	0.190	5.10
008640020000	0.198	5.31
009030079000	1.000	26.84
009060041000	0.262	7.03
009170030000	0.182	4.88
009180023000	0.216	5.80
009190032000	0.348	9.34
009190033000	0.196	5.26
009230004000	0.152	4.08

APN	Acreage	Proposed Maximum Increase
009540020000	0.205	5.50
002130004000	0.998	26.79
008340020000	0.258	6.92
008340003000	0.199	5.34
009030142000	5.000	134.20
023040022000	2.890	77.57
023040027000	68.590	1,840.96
023040077000	98.920	2,655.01
023040078000	74.720	2,005.48
023040079000	71.430	1,917.18
009040045000	0.795	21.34
007270006000	0.870	23.35
010320120000	0.770	20.67
010320121000	0.840	22.55
014670078000	0.840	22.55
023040029000	22.730	610.07
009590022000	0.163	4.37
008340008000	0.266	7.14
009500069000	0.115	3.09
010121034000	0.742	19.92
009590023000	0.163	4.37
009590010000	0.155	4.16
008114049000	0.155	4.16
017350015000	0.121	3.25
007440016000	0.163	4.37
009550056000	0.115	3.09
007120031000	0.195	5.23
002110021000	0.040	1.07
009550063000	0.115	3.09
007120055000	0.273	7.33
007110042000	0.162	4.35
009490028000	0.117	3.14
002100029000	2.500	67.10
007240060000	0.174	4.67
009550049000	0.118	3.17
007340022000	0.427	11.46
009580085000	0.160	4.29
007240024000	0.145	3.89
009550033000	0.126	3.38
007240039000	0.251	6.74
007120030000	0.222	5.96
009490067000	0.118	3.17
007240030000	0.165	4.43
009550022000	0.130	3.49
009580001000	0.143	3.84
007240033000	0.165	4.43
009580007000	0.150	4.03

APN	Acreage	Proposed Maximum Increase
009230032000	0.187	5.02
009240025000	0.215	5.77
009280018000	0.298	8.00
009280032000	0.157	4.21
009290035000	0.242	6.50
016160051000	2.500	67.10
011290027000	0.209	5.61
017260030000	0.152	4.08
017260031000	0.152	4.08
011290038000	0.185	4.97
017260040000	0.125	3.36
016160072000	1.140	30.60
011350004000	0.200	5.37
011070039000	0.152	4.08
014332006000	0.177	4.75
011100055000	0.138	3.70
012282072000	0.378	10.15
007410019000	0.222	5.96
010162017000	0.312	8.37
011130058000	0.152	4.08
011350057000	0.206	5.53
011350049000	0.198	5.31
011110006000	0.470	12.61
011290051000	0.207	5.56
011360013000	0.193	5.18
011350041000	0.198	5.31
017260039000	0.116	3.11
017260029000	0.122	3.27
017260032000	0.122	3.27
014251031000	0.228	6.12
014251011000	0.210	5.64
014251029000	0.233	6.25
011290039000	0.198	5.31
014321002000	0.147	3.95
011070090000	0.152	4.08
014331005000	0.169	4.54
010143005000	0.176	4.72
011100003000	0.138	3.70
011630067000	0.126	3.38
010390058000	0.165	4.43
008490043000	0.266	7.14
010390031000	0.165	4.43
008620045000	0.147	3.95
007410004000	0.217	5.82
010241002000	0.147	3.95
010241003000	0.147	3.95
012282032000	0.484	12.99

APN	Acreage	Proposed Maximum Increase
009320131000	0.084	2.25
014162036000	0.354	9.50
007130029000	0.211	5.66
007220018000	0.198	5.31
007220063000	0.216	5.80
008231008000	0.199	5.34
009500068000	0.115	3.09
014171044000	0.215	5.77
008470029000	0.281	7.54
009550055000	0.116	3.11
009580045000	0.130	3.49
009550064000	0.115	3.09
007340040000	0.218	5.85
009550050000	0.118	3.17
009500076000	0.115	3.09
009580084000	0.118	3.17
010072011000	0.171	4.59
009550032000	0.125	3.36
009550023000	0.117	3.14
009490026000	0.117	3.14
007340073000	0.155	4.16
009500041000	0.115	3.09
009580008000	0.126	3.38
007220052000	0.293	7.86
008070012000	0.192	5.15
007220039000	0.227	6.09
007240025000	0.166	4.46
012261039000	1.477	39.64
010194006000	0.146	3.92
009500067000	0.115	3.09
007340041000	0.150	4.03
009500025000	0.141	3.78
007340074000	0.138	3.70
007410044000	0.191	5.13
009550054000	0.119	3.19
007240059000	0.200	5.37
009550065000	0.115	3.09
009490025000	0.117	3.14
009550021000	0.177	4.75
017040034000	0.205	5.50
017040035000	0.158	4.24
017040036000	0.163	4.37
017040038000	0.729	19.57
009550051000	0.118	3.17
014400030000	0.499	13.39
009500077000	0.115	3.09
009580083000	0.118	3.17

APN	Acreage	Proposed Maximum Increase
012282033000	0.691	18.55
014331011000	0.172	4.62
014482024000	0.160	4.29
010161007000	0.207	5.56
002140004000	9.100	244.24
002140031000	24.750	664.29
002140044000	88.570	2,377.22
006031002000	63.190	1,696.02
011350040000	0.198	5.31
011350056000	0.206	5.53
011350003000	0.206	5.53
011350031000	0.206	5.53
011360014000	0.191	5.13
017260038000	0.116	3.11
017260028000	0.187	5.02
011350050000	0.198	5.31
011290050000	0.191	5.13
017260033000	0.117	3.14
011400030000	0.168	4.51
011410025000	0.157	4.21
017250044000	0.218	5.85
017260025000	0.263	7.06
011490028000	0.115	3.09
011230068000	0.169	4.54
010163025000	0.115	3.09
010143034000	0.645	17.31
010143037000	0.836	22.44
012101003000	0.438	11.76
012101009000	0.524	14.06
006060020000	32.500	872.30
006060022000	6.000	161.04
007500019000	0.181	4.86
009370004000	0.167	4.48
014452012000	0.165	4.43
014452009000	0.138	3.70
016292020000	0.142	3.81
011220053000	0.300	8.05
011480051000	0.139	3.73
017220006000	0.247	6.63
012281013000	0.210	5.64
012281014000	0.217	5.82
011480049000	0.141	3.78
011480058000	0.141	3.78
012106017000	0.258	6.92
012107002000	0.883	23.70
011190030000	0.149	4.00
011110003000	3.840	103.07

APN	Acreage	Proposed Maximum Increase
009550031000	0.122	3.27
009490078000	0.115	3.09
009550024000	0.121	3.25
009580003000	0.121	3.25
007120021000	0.198	5.31
007240063000	0.193	5.18
008231009000	0.232	6.23
009500042000	0.115	3.09
009580009000	0.126	3.38
009500024000	0.121	3.25
017200086000	0.200	5.37
014640014000	0.272	7.30
009490024000	0.117	3.14
009500066000	0.115	3.09
007340020000	0.169	4.54
009550053000	0.134	3.60
009580047000	0.130	3.49
009550066000	0.119	3.19
007240065000	0.172	4.62
011350022000	0.395	10.60
007240066000	0.187	5.02
009550020000	0.166	4.46
009550052000	0.134	3.60
009500023000	0.121	3.25
009580082000	0.118	3.17
008112004000	0.162	4.35
008113028000	0.169	4.54
007140068000	0.167	4.48
008021008000	0.162	4.35
008024009000	0.183	4.91
008023031000	0.166	4.46
009550030000	0.121	3.25
009580004000	0.154	4.13
009490023000	0.117	3.14
011630084000	0.222	5.96
007240019000	0.207	5.56
009580010000	0.162	4.35
009490080000	0.115	3.09
002130015000	1.260	33.82
014162022000	0.239	6.41
007120049000	0.181	4.86
009500065000	0.116	3.11
014640035000	0.198	5.31
009500022000	0.121	3.25
014400029000	0.460	12.35
016160065000	2.430	65.22
009320062000	0.081	2.17

APN	Acreage	Proposed Maximum Increase
011200056000	0.135	3.62
014151022000	0.207	5.56
006040097000	1.260	33.82
014030010000	80.260	2,154.18
010143031000	0.179	4.80
014163001000	0.699	18.76
008590018000	0.138	3.70
012281015000	0.230	6.17
006032011000	1.000	26.84
014591010000	0.155	4.16
009240036000	0.185	4.97
006032039000	3.190	85.62
012282083000	0.193	5.18
012282084000	0.334	8.96
014355008000	0.152	4.08
014600020000	0.189	5.07
008111004000	0.298	8.00
012052005000	0.152	4.08
012231015000	0.241	6.47
011300008000	0.259	6.95
010151011000	0.091	2.44
010132006000	0.334	8.96
017070067000	0.060	1.61
017100017000	2.220	59.58
007340087000	0.143	3.84
007410037000	0.193	5.18
010142011000	0.267	7.17
010142012000	0.246	6.60
008184033000	0.370	9.93
016282002000	0.203	5.45
012282038000	0.282	7.57
012282039000	0.504	13.53
011200053000	0.271	7.27
011200054000	0.122	3.27
012282041000	1.256	33.71
012282074000	0.273	7.33
007180004000	2.500	67.10
023030040000	5.050	135.54
009260004000	0.255	6.84
010041020000	0.155	4.16
010420030000	0.253	6.79
014070072000	99.810	2,678.90
012061008000	0.172	4.62
012231012000	0.467	12.53
008042003000	0.214	5.74
009150005000	0.920	24.69
010183006000	0.146	3.92

APN	Acreage	Proposed Maximum Increase
007240041000	0.243	6.52
014640013000	0.193	5.18
009340060000	0.157	4.21
009580048000	0.130	3.49
009550067000	0.116	3.11
007350022000	0.202	5.42
009490022000	0.117	3.14
008113005000	0.163	4.37
008114002000	0.141	3.78
008282010000	0.180	4.83
007240011000	0.318	8.54
007490025000	0.279	7.49
014230056000	10.070	270.28
009550019000	0.165	4.43
007340043000	0.152	4.08
009550029000	0.121	3.25
007120057000	0.284	7.62
009500044000	0.121	3.25
009500021000	0.121	3.25
012115001000	0.172	4.62
007240057000	0.221	5.93
007120015000	0.230	6.17
007120071000	0.165	4.43
009500064000	0.116	3.11
011310074000	0.204	5.48
007130034000	0.211	5.66
007490018000	0.279	7.49
007120048000	0.298	8.00
007120016000	0.240	6.44
009580049000	0.130	3.49
010212025000	0.172	4.62
009550068000	0.141	3.78
014640023000	0.174	4.67
007110008000	0.329	8.83
007350021000	0.151	4.05
007110010000	0.212	5.69
002200051000	14.310	384.08
002200053000	18.790	504.32
014640034000	0.198	5.31
009550018000	0.165	4.43
007120028000	0.251	6.74
010500001000	0.333	8.94
014640037000	0.184	4.94
007120070000	0.234	6.28
009580080000	0.118	3.17
007340076000	0.138	3.70
009550028000	0.130	3.49

APN	Acreage	Proposed Maximum Increase
010183014000	0.264	7.09
007180002000	2.500	67.10
014163016000	0.298	8.00
014331009000	0.162	4.35
014331010000	0.162	4.35
011240020000	0.144	3.86
017350081000	0.121	3.25
014660006000	0.149	4.00
007350038000	0.186	4.99
008610056000	0.196	5.26
014760029000	0.217	5.82
017010070000	68.000	1,825.12
017190018000	0.138	3.70
010420035000	0.289	7.76
012041012000	0.086	2.31
014221036000	2.430	65.22
014221037000	3.070	82.40
010185013000	0.127	3.41
007520073000	0.186	4.99
007400001000	0.192	5.15
010193005000	0.035	0.94
016070032000	5.000	134.20
016070079000	4.960	133.13
012044008000	0.430	11.54
012044013000	0.344	9.23
007450021000	0.200	5.37
009090017000	1.210	32.48
008500018000	0.212	5.69
008500056000	0.193	5.18
007520012000	0.276	7.41
014670050000	0.191	5.13
012162008000	7.550	202.64
012162010000	4.360	117.02
009320016000	0.076	2.04
016043041000	1.250	33.55
014353018000	0.158	4.24
011220040000	0.176	4.72
016041037000	2.570	68.98
016041045000	1.520	40.80
008390035000	0.133	3.57
010420009000	0.449	12.05
014700025000	0.138	3.70
017350057000	0.121	3.25
011370022000	0.148	3.97
008291013000	0.166	4.46
010194008000	0.196	5.26
016042044000	0.690	18.52

APN	Acreage	Proposed Maximum Increase
007120074000	0.218	5.85
007340044000	0.152	4.08
007110028000	0.288	7.73
009550027000	0.143	3.84
009500045000	0.140	3.76
007340018000	0.216	5.80
009490021000	0.116	3.11
007120017000	0.211	5.66
007110007000	0.218	5.85
007120027000	0.204	5.48
008123005000	0.198	5.31
008070020000	0.188	5.05
008132038000	0.168	4.51
010480024000	0.177	4.75
009480018000	0.356	9.56
007120058000	0.313	8.40
009500063000	0.122	3.27
009460050000	0.181	4.86
009580050000	0.130	3.49
007110006000	0.326	8.75
014461023000	0.158	4.24
009490020000	0.115	3.09
007350011000	0.158	4.24
007390065000	0.168	4.51
007430038000	0.152	4.08
008053002000	0.165	4.43
008530002000	0.162	4.35
009060068000	0.160	4.29
007110011000	0.222	5.96
008292009000	0.216	5.80
007110003000	0.214	5.74
007110004000	0.347	9.31
008450016000	0.224	6.01
008450017000	0.205	5.50
010031011000	0.143	3.84
010093001000	0.285	7.65
010101028000	0.169	4.54
010163019000	0.268	7.19
010073001000	0.344	9.23
009550017000	0.165	4.43
002120007000	8.189	219.79
007120014000	0.188	5.05
007120026000	0.202	5.42
007350020000	0.152	4.08
009580079000	0.118	3.17
007120075000	0.215	5.77
014640024000	0.174	4.67

APN	Acreage	Proposed Maximum Increase
011420041000	3.090	82.94
014241002000	0.690	18.52
018232040000	30.000	805.20
018232055000	20.000	536.80
007020006000	2.500	67.10
008113019000	0.155	4.16
010153006000	0.146	3.92
006040051000	2.500	67.10
009210014000	0.160	4.29
016031001000	0.840	22.55
011370041000	0.142	3.81
010062010000	0.147	3.95
011460048000	0.160	4.29
011220047000	0.179	4.80
016120001000	90.960	2,441.37
016120020000	16.940	454.67
017140013000	0.150	4.03
011370056000	0.140	3.76
010224011000	0.125	3.36
011380021000	0.162	4.35
012221024000	0.286	7.68
011370054000	0.140	3.76
008410060000	0.442	11.86
009160015000	1.000	26.84
017070009000	0.115	3.09
008490005000	0.189	5.07
011460047000	0.160	4.29
011370007000	0.138	3.70
017090003000	3.040	81.59
017090004000	6.130	164.53
014070002000	240.000	6,441.60
014260111000	151.830	4,075.12
007020021000	2.170	58.24
008141009000	0.189	5.07
010155003000	0.182	4.88
014342013000	0.165	4.43
008490004000	0.184	4.94
012194002000	0.184	4.94
010410017000	0.253	6.79
011230034000	0.188	5.05
011420001000	0.577	15.49
011420003000	0.336	9.02
011360005000	0.308	8.27
011360011000	0.198	5.31
012201003000	0.161	4.32
012201004000	0.090	2.42
011070091000	0.152	4.08

APN	Acreage	Proposed Maximum Increase
014640033000	0.198	5.31
009480019000	0.180	4.83
007340045000	0.152	4.08
014400027000	0.459	12.32
014640038000	0.184	4.94
009480085000	0.158	4.24
002030026000	1.000	26.84
007190048000	0.242	6.50
002140043000	102.500	2,751.10
008360028000	19.170	514.52
005020028000	1.070	28.72
008600069000	0.207	5.56
009420023000	0.183	4.91
007490004000	0.295	7.92
009500062000	0.183	4.91
007110005000	0.269	7.22
009480061000	0.224	6.01
009490092000	0.098	2.63
007350019000	0.177	4.75
009480099000	0.145	3.89
009480073000	0.169	4.54
007340017000	0.357	9.58
007120019000	0.355	9.53
009480087000	0.116	3.11
009490019000	0.112	3.01
009480072000	0.176	4.72
007110012000	0.191	5.13
009550016000	0.165	4.43
009480020000	0.131	3.52
009190010000	0.157	4.21
009500017000	0.139	3.73
007120025000	0.358	9.61
007120059000	0.318	8.54
009480084000	0.126	3.38
007240016000	0.282	7.57
007120076000	0.181	4.86
009490093000	0.118	3.17
011130105000	0.157	4.21
009480098000	0.116	3.11
007150058000	0.162	4.35
008183006000	0.204	5.48
007240002000	0.238	6.39
009480074000	0.151	4.05
007340047000	0.166	4.46
011220038000	0.244	6.55
007120024000	0.321	8.62
007120061000	0.354	9.50

APN	Acreage	Proposed Maximum Increase
017190022000	0.138	3.70
010390029000	0.183	4.91
009380002000	0.147	3.95
017190035000	0.145	3.89
017270052000	0.117	3.14
014070022000	37.030	993.89
014070044000	39.340	1,055.89
012500080000	0.138	3.70
007390048000	0.180	4.83
008530029000	0.141	3.78
011350026000	0.242	6.50
017270053000	0.134	3.60
017270051000	0.116	3.11
011350060000	0.226	6.07
016171081000	0.551	14.79
012054002000	0.180	4.83
016160029000	1.660	44.55
012240056000	0.145	3.89
012240057000	0.756	20.29
011350028000	0.193	5.18
011290043000	0.333	8.94
008630027000	0.152	4.08
010390032000	0.165	4.43
016160037000	2.490	66.83
011440045000	1.450	38.92
012135005000	0.259	6.95
010400026000	0.163	4.37
011220046000	0.179	4.80
010153012000	0.149	4.00
008490025000	0.193	5.18
007380023000	0.161	4.32
010390033000	0.165	4.43
011350002000	0.206	5.53
011290040000	0.198	5.31
007010006000	2.600	69.78
017280020000	3.390	90.99
017260037000	0.115	3.09
017150041000	0.164	4.40
011410026000	0.145	3.89
017260026000	0.190	5.10
017260034000	0.119	3.19
011350039000	0.198	5.31
011290049000	0.207	5.56
011350032000	0.195	5.23
011180017000	0.156	4.19
014770007000	0.188	5.05
010161025000	0.195	5.23

APN	Acreage	Proposed Maximum Increase
009480088000	0.116	3.11
014640025000	0.174	4.67
009480071000	0.167	4.48
014640032000	0.198	5.31
009480021000	0.141	3.78
017070092000	0.360	9.66
008235008000	0.193	5.18
011120027000	0.152	4.08
011370098000	0.148	3.97
011450007000	0.172	4.62
011450010000	0.161	4.32
011460004000	0.152	4.08
011480124000	0.164	4.40
011480126000	0.155	4.16
011480127000	0.068	1.83
012301061000	0.290	7.78
016292009000	0.145	3.89
017230016000	0.148	3.97
012324005000	0.165	4.43
012470009000	0.271	7.27
016171002000	0.255	6.84
012116010000	0.172	4.62
012460047000	0.138	3.70
012136007000	0.172	4.62
009500016000	0.175	4.70
014640039000	0.177	4.75
009480083000	0.126	3.38
009500061000	0.156	4.19
014640010000	0.193	5.18
009580052000	0.130	3.49
007350017000	0.312	8.37
009490018000	0.110	2.95
009480097000	0.116	3.11
009550015000	0.165	4.43
009480075000	0.152	4.08
007330036000	0.297	7.97
009580077000	0.118	3.17
008114019000	0.264	7.09
008062013000	0.230	6.17
008061019000	0.241	6.47
008182009000	0.241	6.47
008183004000	0.227	6.09
008041004000	0.169	4.54
008232015000	0.273	7.33
008620009000	0.140	3.76
014260042000	5.000	134.20
009480089000	0.116	3.11

APN	Acreage	Proposed Maximum Increase
017350078000	0.112	3.01
011350001000	0.206	5.53
017260035000	0.186	4.99
011290041000	0.207	5.56
017150050000	0.154	4.13
011350054000	0.201	5.39
016160053000	2.500	67.10
011350052000	0.192	5.15
011200031000	0.224	6.01
014163006000	0.277	7.43
014790044000	0.152	4.08
011260047000	0.145	3.89
008500048000	0.199	5.34
010212021000	0.164	4.40
011040001000	2.500	67.10
011040034000	2.900	77.84
011350038000	0.198	5.31
011350033000	0.195	5.23
011410027000	0.145	3.89
011290048000	0.230	6.17
011090010000	0.139	3.73
011300019000	0.248	6.66
011350025000	0.270	7.25
011300042000	0.187	5.02
011350053000	0.242	6.50
017260036000	0.181	4.86
011290023000	0.224	6.01
011300044000	0.230	6.17
010143032000	0.224	6.01
012221006000	0.165	4.43
008191005000	0.192	5.15
007130053000	0.269	7.22
007150008000	0.178	4.78
012041007000	0.775	20.80
010189016000	0.233	6.25
012126012000	0.258	6.92
014211016000	0.162	4.35
012240025000	0.149	4.00
014371002000	0.208	5.58
010142006000	0.264	7.09
010490029000	0.165	4.43
007510024000	0.190	5.10
010390034000	0.165	4.43
010161005000	0.197	5.29
017170015000	37.470	1,005.69
017170016000	1.276	34.25
017170017000	1.368	36.72

APN	Acreage	Proposed Maximum Increase
009500051000	0.182	4.88
007120060000	0.277	7.43
011420014000	0.200	5.37
009480070000	0.164	4.40
007120065000	0.198	5.31
007230021000	0.287	7.70
007240008000	0.429	11.51
009480022000	0.141	3.78
007120012000	0.188	5.05
009500015000	0.179	4.80
008193008000	0.205	5.50
007240014000	0.445	11.94
008150013000	0.285	7.65
008193007000	0.205	5.50
009480082000	0.126	3.38
009500060000	0.152	4.08
009480064000	0.164	4.40
009480096000	0.116	3.11
014080098000	0.550	14.76
009480076000	0.152	4.08
014640026000	0.174	4.67
007240001000	0.285	7.65
014640031000	0.198	5.31
009580053000	0.130	3.49
009480090000	0.116	3.11
009500052000	0.152	4.08
014640040000	0.184	4.94
009490017000	0.109	2.93
009480069000	0.164	4.40
008033022000	0.257	6.90
014640009000	0.193	5.18
009550014000	0.165	4.43
009480023000	0.132	3.54
002130016000	14.650	393.21
009500014000	0.179	4.80
009580076000	0.118	3.17
009480081000	0.126	3.38
007250026000	0.238	6.39
009480065000	0.164	4.40
008530041000	0.167	4.48
009480095000	0.116	3.11
014670072000	0.147	3.95
009480091000	0.116	3.11
009500053000	0.165	4.43
009480068000	0.164	4.40
007250027000	0.195	5.23
009480024000	0.132	3.54

APN	Acreage	Proposed Maximum Increase
018210013000	28.150	755.55
018210022000	160.000	4,294.40
028010004000	160.000	4,294.40
011290042000	0.270	7.25
016160010000	5.000	134.20
011410028000	0.154	4.13
011220081000	0.129	3.46
010153001000	0.149	4.00
010490005000	0.195	5.23
007510023000	0.194	5.21
007390057000	0.171	4.59
012302025000	0.144	3.86
011080068000	0.192	5.15
011040033000	2.420	64.95
017170055000	0.650	17.45
011290022000	0.207	5.56
011440016000	5.000	134.20
008202002000	0.271	7.27
011290044000	0.257	6.90
011630024000	0.134	3.60
010380012000	0.310	8.32
014790001000	0.211	5.66
011220010000	0.129	3.46
010143003000	0.241	6.47
007380045000	0.171	4.59
010320082000	0.462	12.40
010410006000	0.220	5.90
011220031000	0.130	3.49
007500020000	0.196	5.26
010161004000	0.194	5.21
017070032000	0.115	3.09
011350035000	0.195	5.23
011350036000	0.198	5.31
017150046000	0.177	4.75
011290021000	0.207	5.56
011410034000	0.149	4.00
017240005000	0.152	4.08
011230028000	0.158	4.24
010410004000	0.309	8.29
014680060000	0.215	5.77
011630093000	0.135	3.62
014700023000	0.138	3.70
007390028000	0.171	4.59
007380024000	0.161	4.32
017050053000	0.103	2.76
011410035000	0.145	3.89
017230006000	0.177	4.75

APN	Acreage	Proposed Maximum Increase
009480080000	0.126	3.38
007150040000	0.171	4.59
014600005000	0.138	3.70
009480066000	0.162	4.35
009580054000	0.130	3.49
014640027000	0.174	4.67
009480094000	0.116	3.11
014640030000	0.198	5.31
009480078000	0.162	4.35
014640041000	0.184	4.94
009580075000	0.118	3.17
007250028000	0.256	6.87
012413015000	0.161	4.32
014640008000	0.193	5.18
014710027000	0.285	7.65
007230039000	0.706	18.95
009480092000	0.137	3.68
009500054000	0.165	4.43
009480067000	0.162	4.35
014494001000	0.187	5.02
014080097000	0.550	14.76
014585006000	0.142	3.81
014454006000	0.142	3.81
009480025000	0.131	3.52
009500012000	0.178	4.78
009480079000	0.150	4.03
009500057000	0.162	4.35
009480045000	0.151	4.05
009480093000	0.137	3.68
007120002000	0.281	7.54
007120005000	0.292	7.84
007120004000	0.299	8.03
009500055000	0.165	4.43
009220009000	0.193	5.18
007120008000	0.251	6.74
007230020000	0.285	7.65
009480026000	0.180	4.83
009500011000	0.325	8.72
014640028000	0.188	5.05
014591003000	0.155	4.16
009490117000	0.170	4.56
009580074000	0.118	3.17
007120011000	0.201	5.39
014400024000	0.459	12.32
014640042000	0.184	4.94
017040016000	0.289	7.76
014640029000	0.198	5.31

APN	Acreage	Proposed Maximum Increase
011290046000	0.285	7.65
011300047000	0.195	5.23
017240006000	0.152	4.08
011300046000	0.185	4.97
016160055000	2.500	67.10
011040032000	2.410	64.68
017240023000	0.166	4.46
011230031000	0.161	4.32
011260075000	0.145	3.89
014700003000	0.138	3.70
011180016000	0.138	3.70
011230108000	0.105	2.82
010490028000	0.165	4.43
011630066000	0.126	3.38
011230067000	0.121	3.25
007510006000	0.287	7.70
012240005000	0.161	4.32
010400056000	0.154	4.13
017230005000	0.156	4.19
011290047000	0.230	6.17
016140083000	5.130	137.69
017240007000	0.152	4.08
011300048000	0.189	5.07
017240022000	0.176	4.72
014790020000	0.197	5.29
014324002000	0.142	3.81
011070040000	0.152	4.08
014324012000	0.270	7.25
011460012000	0.153	4.11
011460035000	0.160	4.29
014332005000	0.160	4.29
012412006000	0.140	3.76
010142001000	0.139	3.73
011100054000	0.138	3.70
010490003000	0.207	5.56
007500033000	0.188	5.05
010400013000	0.174	4.67
017240008000	0.157	4.21
017190063000	0.195	5.23
017190001000	0.174	4.67
017240021000	0.159	4.27
011290019000	0.207	5.56
012281030000	0.167	4.48
012240039000	0.152	4.08
012281020000	0.861	23.11
012281047000	0.651	17.47
012281032000	0.270	7.25

APN	Acreage	Proposed Maximum Increase
009480044000	0.171	4.59
014640007000	0.207	5.56
009490118000	0.161	4.32
011540044000	0.116	3.11
008112005000	0.162	4.35
008113027000	0.169	4.54
007150025000	0.158	4.24
008600065000	0.251	6.74
010073010000	0.121	3.25
010103002000	0.318	8.54
009500056000	0.177	4.75
017090002000	2.480	66.56
009490116000	0.111	2.98
009490015000	0.109	2.93
009580056000	0.127	3.41
009490125000	0.104	2.79
009480043000	0.413	11.08
009490122000	0.112	3.01
014080096000	0.550	14.76
009550011000	0.165	4.43
009580073000	0.115	3.09
009550004000	0.223	5.99
008113006000	0.186	4.99
008061008000	0.231	6.20
008114003000	0.168	4.51
007140037000	0.165	4.43
008063003000	0.230	6.17
016320003000	5.150	138.23
016320004000	2.650	71.13
016320005000	1.900	51.00
016320006000	3.130	84.01
016320007000	1.090	29.26
016320009000	1.790	48.04
016320010000	1.280	34.36
016320011000	1.430	38.38
016320012000	1.340	35.97
016320014000	0.640	17.18
016320017000	1.080	28.99
016320018000	0.280	7.52
016320019000	0.950	25.50
016320020000	2.880	77.30
016320022000	1.730	46.43
016320023000	4.500	120.78
016320024000	4.800	128.83
016320031000	1.100	29.52
016320032000	2.350	63.07
014251054000	0.232	6.23

APN	Acreage	Proposed Maximum Increase
011300049000	0.189	5.07
006040058000	5.170	138.76
010400060000	0.185	4.97
011070089000	0.152	4.08
014324009000	0.203	5.45
011230013000	0.091	2.44
010062025000	0.126	3.38
010131005000	0.149	4.00
011100004000	0.138	3.70
011210016000	0.154	4.13
011300023000	0.184	4.94
017190061000	0.207	5.56
017240010000	0.152	4.08
017240019000	0.152	4.08
017220009000	0.187	5.02
017240029000	0.169	4.54
011490027000	0.115	3.09
014374002000	0.157	4.21
007350033000	0.162	4.35
007410020000	0.194	5.21
011210011000	0.163	4.37
011300031000	0.234	6.28
017230001000	0.156	4.19
017220010000	0.430	11.54
017240011000	0.156	4.19
011300018000	0.215	5.77
011110036000	1.070	28.72
011040031000	2.960	79.45
017240018000	0.152	4.08
017220008000	0.282	7.57
017240030000	0.169	4.54
011490018000	0.115	3.09
010350038000	0.219	5.88
010490027000	0.165	4.43
011230097000	0.088	2.36
008490002000	0.196	5.26
007350006000	0.161	4.32
007410026000	0.180	4.83
017220026000	0.188	5.05
010132036000	0.275	7.38
010212028000	0.157	4.21
010132043000	0.112	3.01
010275015000	0.258	6.92
012035004000	0.172	4.62
007350025000	0.598	16.05
017220011000	0.197	5.29
011300017000	0.220	5.90

APN	Acreage	Proposed Maximum Increase
014251055000	0.147	3.95
014251062000	2.870	77.03
016320013000	0.910	24.42
016320029000	1.119	30.03
008183002000	0.227	6.09
008182002000	0.240	6.44
011190017000	0.177	4.75
010350004000	0.206	5.53
007210035000	0.236	6.33
007340026000	0.163	4.37
007350044000	0.152	4.08
007400010000	0.166	4.46
007400029000	0.165	4.43
007420012000	0.199	5.34
008121009000	0.246	6.60
009190022000	0.153	4.11
009230035000	0.166	4.46
014640003000	0.178	4.78
014650044000	0.161	4.32
008044004000	0.169	4.54
007240064000	0.193	5.18
007230029000	0.765	20.53
010195002000	0.151	4.05
009490115000	0.156	4.19
009490126000	0.122	3.27
009490121000	0.138	3.70
009490120000	0.130	3.49
002090016000	2.280	61.20
007230038000	0.291	7.81
012095013000	0.344	9.23
012095014000	0.517	13.88
009490014000	0.106	2.85
007250029000	0.206	5.53
011090025000	0.139	3.73
009580057000	0.275	7.38
009550010000	0.165	4.43
014400023000	0.459	12.32
009580072000	0.221	5.93
011170046000	0.150	4.03
007240028000	0.226	6.07
007210034000	0.228	6.12
010400020000	0.212	5.69
009490127000	0.120	3.22
009550005000	0.215	5.77
007120006000	0.291	7.81
007120010000	0.201	5.39
014640006000	0.171	4.59

APN	Acreage	Proposed Maximum Increase
017240012000	0.152	4.08
017220007000	0.214	5.74
017190066000	0.172	4.62
017220002000	0.156	4.19
017240031000	0.169	4.54
011300052000	0.203	5.45
011220029000	0.101	2.71
014260056000	3.500	93.94
011220079000	0.126	3.38
007410046000	0.196	5.26
011160010000	0.149	4.00
008530051000	0.140	3.76
011300030000	0.242	6.50
016190014000	33.350	895.11
016190015000	44.700	1,199.75
007340066000	0.148	3.97
011110013000	0.090	2.42
011110014000	1.000	26.84
017240013000	0.152	4.08
014355005000	0.152	4.08
016160067000	2.060	55.29
010061001000	0.329	8.83
014620037000	0.151	4.05
016160027000	0.500	13.42
017240016000	0.160	4.29
017240032000	0.169	4.54
011300016000	0.220	5.90
011300025000	0.253	6.79
017190069000	0.138	3.70
011300053000	0.212	5.69
011290013000	0.207	5.56
011300024000	0.224	6.01
017220025000	0.187	5.02
017240014000	0.187	5.02
016160058000	2.490	66.83
011290025000	0.207	5.56
008282011000	0.171	4.59
016160068000	2.420	64.95
011300026000	0.259	6.95
017240015000	0.167	4.48
010196002000	0.151	4.05
010197002000	0.226	6.07
012202009000	0.258	6.92
008225004000	0.201	5.39
010184005000	0.149	4.00
010011022000	0.308	8.27
010024003000	0.207	5.56

APN	Acreage	Proposed Maximum Increase
009490013000	0.141	3.78
009490128000	0.253	6.79
007220023000	0.271	7.27
007250031000	0.399	10.71
009550009000	0.161	4.32
011370077000	0.140	3.76
011370096000	0.140	3.76
012490013000	0.175	4.70
009550006000	0.174	4.67
007250012000	0.268	7.19
008340039000	0.176	4.72
007230030000	0.612	16.43
010091024000	0.161	4.32
009490012000	0.188	5.05
008041016000	0.248	6.66
007250032000	0.230	6.17
014650009000	0.165	4.43
009550008000	0.224	6.01
009550007000	0.238	6.39
011630055000	0.136	3.65
007140066000	0.172	4.62
007310001000	0.256	6.87
007120009000	0.201	5.39
007250011000	0.366	9.82
007130045000	0.261	7.01
007130043000	0.251	6.74
021030018000	17.490	469.43
021030019000	2.620	70.32
010187002000	0.143	3.84
012022009000	0.021	0.56
007230032000	0.527	14.14
010196014000	0.157	4.21
008231012000	0.175	4.70
010196013000	0.157	4.21
007250033000	0.282	7.57
014650008000	0.165	4.43
007130054000	0.546	14.65
009390035000	0.133	3.57
007230036000	0.336	9.02
010054006000	0.274	7.35
008041003000	0.148	3.97
006020058000	1.100	29.52
006010008000	60.710	1,629.46
006060054000	17.310	464.60
006060060000	31.320	840.63
002240016000	59.200	1,588.93
002251006000	1.500	40.26

APN	Acreage	Proposed Maximum Increase
010203019000	0.460	12.35
010203023000	0.150	4.03
010203024000	0.075	2.01
010225012000	0.165	4.43
010273006000	0.258	6.92
011630025000	0.146	3.92
011180015000	0.140	3.76
010490001000	1.506	40.42
011440030000	4.180	112.19
011440031000	2.000	53.68
011440032000	4.640	124.54
016171005000	0.884	23.73
016171048000	0.189	5.07
016172093000	1.102	29.58
010281014000	0.574	15.41
011010051000	3.620	97.16
011380036000	2.009	53.92
012231040000	1.540	41.33
016052007000	0.160	4.29
016052008000	0.190	5.10
016052029000	0.387	10.39
017210004000	0.500	13.42
017280007000	1.620	43.48
010224023000	0.597	16.02
012240029000	0.146	3.92
007410003000	0.193	5.18
008530039000	0.141	3.78
011300029000	0.205	5.50
010283016000	0.068	1.83
011110012000	3.520	94.48
011110015000	10.000	268.40
011420021000	0.270	7.25
011420022000	4.330	116.22
016190061000	69.520	1,865.92
016190062000	2.500	67.10
007350026000	1.488	39.94
017240033000	0.183	4.91
011230018000	1.300	34.89
016160063000	2.070	55.56
011300027000	0.234	6.28
011290004000	0.233	6.25
011290007000	0.235	6.31
016182040000	0.327	8.78
011300054000	0.382	10.25
011300028000	0.184	4.94
014461002000	0.142	3.81
011260048000	0.145	3.89

APN	Acreage	Proposed Maximum Increase
002251007000	3.940	105.75
014080061000	2.510	67.37
002210070000	20.000	536.80
002210071000	20.000	536.80
002210072000	20.000	536.80
006020015000	13.600	365.02
006020017000	26.400	708.58
006020018000	16.400	440.18
006020020000	5.000	134.20
006020022000	23.600	633.42
006020023000	39.000	1,046.76
006020057000	32.850	881.69
014080004000	114.230	3,065.93
014080005000	5.000	134.20
014080028000	20.000	536.80
014080062000	11.550	310.00
014143069000	46.620	1,251.28
007250034000	0.243	6.52
007230033000	0.444	11.92
016184017000	0.220	5.90
017070088000	0.413	11.08
010152012000	0.113	3.03
010206022000	0.140	3.76
010274015000	0.225	6.04
014182008000	0.178	4.78
014212014000	0.152	4.08
014212015000	0.152	4.08
014230007000	3.800	101.99
010284001000	0.258	6.92
011370069000	0.140	3.76
011390018000	0.209	5.61
012192042000	0.169	4.54
012460007000	0.156	4.19
012460043000	0.138	3.70
016171022000	0.138	3.70
016172038000	0.172	4.62
016172071000	0.451	12.10
016184021000	0.319	8.56
016291001000	0.180	4.83
016291003000	0.142	3.81
016291005000	0.186	4.99
016291006000	0.232	6.23
016291013000	0.149	4.00
016292014000	0.169	4.54
016292026000	0.142	3.81
016293001000	0.103	2.76
016293002000	0.154	4.13

APN	Acreage	Proposed Maximum Increase
010350029000	0.241	6.47
011630092000	0.135	3.62
008490026000	0.183	4.91
007390056000	0.169	4.54
017190068000	0.163	4.37
017190014000	0.183	4.91
011290012000	0.207	5.56
011300055000	0.399	10.71
014471002000	0.170	4.56
014382012000	0.199	5.34
010490026000	0.165	4.43
011220032000	0.130	3.49
014770006000	0.201	5.39
007500021000	0.158	4.24
008530062000	0.161	4.32
011040011000	0.270	7.25
011290003000	0.207	5.56
011290008000	0.207	5.56
011300056000	0.254	6.82
010400028000	0.185	4.97
014383008000	0.228	6.12
011490026000	0.115	3.09
014680052000	0.271	7.27
014382009000	0.202	5.42
007510022000	0.171	4.59
007390027000	0.168	4.51
011160011000	0.178	4.78
011300014000	0.212	5.69
011380039000	0.306	8.21
011290009000	0.207	5.56
014382005000	0.164	4.40
011490019000	0.115	3.09
011090019000	0.140	3.76
009410018000	0.165	4.43
008500002000	0.158	4.24
010410007000	0.207	5.56
007510025000	0.180	4.83
011300063000	0.298	8.00
002200009000	39.400	1,057.50
002200010000	39.400	1,057.50
002210009000	20.000	536.80
002210097000	37.310	1,001.40
002210098000	3.320	89.11
006031004000	37.420	1,004.35
011290010000	0.230	6.17
011070041000	0.151	4.05
011220078000	0.132	3.54

APN	Acreage	Proposed Maximum Increase
016294001000	0.215	5.77
016294003000	0.142	3.81
016294021000	0.145	3.89
016294022000	0.145	3.89
016294023000	0.191	5.13
017070087000	0.242	6.50
017080004000	0.118	3.17
017200101000	0.283	7.60
017200108000	0.138	3.70
017210005000	0.167	4.48
017210010000	0.161	4.32
017210014000	0.174	4.67
017210016000	0.172	4.62
017210020000	0.149	4.00
017210022000	0.138	3.70
017210023000	0.156	4.19
017210037000	0.154	4.13
017220001000	0.152	4.08
017230002000	0.149	4.00
017230003000	0.156	4.19
017230004000	0.155	4.16
017230007000	0.162	4.35
017230008000	0.150	4.03
017230011000	0.150	4.03
017230020000	0.157	4.21
017230021000	0.143	3.84
017230022000	0.151	4.05
017230023000	0.152	4.08
017230026000	0.152	4.08
017230031000	0.152	4.08
011480005000	0.136	3.65
011480009000	0.138	3.70
011480084000	0.163	4.37
012212007000	0.172	4.62
012212016000	0.172	4.62
012303015000	0.175	4.70
012303018000	0.175	4.70
010225004000	0.258	6.92
010272008000	0.069	1.85
012135018000	0.086	2.31
012281036000	0.217	5.82
017050005000	0.184	4.94
016291007000	0.201	5.39
017080030000	0.258	6.92
007100032000	0.207	5.56
007130046000	0.245	6.58
007100033000	0.202	5.42

APN	Acreage	Proposed Maximum Increase
014332004000	0.154	4.13
011090012000	0.139	3.73
011100053000	0.138	3.70
010410015000	0.253	6.79
007500032000	0.159	4.27
010400012000	0.181	4.86
011300062000	0.131	3.52
011290001000	0.298	8.00
014583004000	0.158	4.24
017280045000	10.780	289.34
012310024000	0.390	10.47
016160059000	2.490	66.83
011300057000	0.236	6.33
010285014000	0.095	2.55
014321003000	0.159	4.27
011070088000	0.152	4.08
014331003000	0.202	5.42
011180014000	0.155	4.16
011100005000	0.144	3.86
011230066000	0.083	2.23
007350005000	0.162	4.35
011380005000	0.500	13.42
016160066000	1.820	48.85
011380006000	0.450	12.08
011380007000	0.450	12.08
011380008000	1.000	26.84
011300058000	0.203	5.45
011390037000	0.243	6.52
011200030000	0.126	3.38
014790043000	0.152	4.08
011220045000	0.178	4.78
011160012000	0.227	6.09
006031040000	77.710	2,085.74
006031041000	2.290	61.46
006031021000	12.000	322.08
011300060000	0.466	12.51
017200020000	0.344	9.23
017280048000	10.450	280.48
017200042000	0.186	4.99
017310049000	1.000	26.84
017200052000	0.181	4.86
011300059000	0.471	12.64
017200021000	0.195	5.23
011630026000	0.144	3.86
010400061000	0.181	4.86
014790057000	0.237	6.36
011220011000	0.148	3.97

APN	Acreage	Proposed Maximum Increase
007100046000	0.202	5.42
007240018000	0.207	5.56
010014004000	0.336	9.02
012054020000	0.040	1.07
012054021000	0.086	2.31
007130052000	0.263	7.06
010187005000	0.215	5.77
007130032000	0.238	6.39
014400019000	0.609	16.35
010310024000	0.602	16.16
007130042000	0.251	6.74
012460027000	0.138	3.70
011520053000	0.143	3.84
014400016000	0.467	12.53
008530004000	0.141	3.78
014750029000	0.151	4.05
009200054000	0.167	4.48
007250035000	0.212	5.69
007130051000	0.256	6.87
007130047000	0.226	6.07
014400020000	0.550	14.76
007100031000	0.207	5.56
007100044000	0.189	5.07
014650040000	0.172	4.62
007100057000	0.189	5.07
007100034000	0.189	5.07
016011007000	0.172	4.62
016011008000	0.172	4.62
016011009000	0.172	4.62
016011016000	0.102	2.74
007240050000	0.198	5.31
014534005000	0.176	4.72
014593005000	0.138	3.70
007460044000	0.291	7.81
014650005000	0.165	4.43
007320041000	0.181	4.86
008630076000	0.152	4.08
014650041000	0.138	3.70
008123006000	0.198	5.31
007320042000	0.185	4.97
007100030000	0.179	4.80
007320039000	0.185	4.97
012044011000	0.086	2.31
007100043000	0.189	5.07
007100056000	0.189	5.07
010105013000	0.254	6.82
010390008000	0.202	5.42

APN	Acreage	Proposed Maximum Increase
010380024000	0.220	5.90
010350025000	0.240	6.44
007380031000	0.171	4.59
007510007000	0.277	7.43
011390036000	0.211	5.66
010243018000	0.164	4.40
012470028000	0.193	5.18
014184005000	0.213	5.72
016052026000	0.206	5.53
017160001000	0.165	4.43
012282085000	0.207	5.56
012302012000	0.382	10.25
017280049000	3.320	89.11
011220028000	0.091	2.44
011220077000	0.132	3.54
010380019000	0.251	6.74
011630091000	0.135	3.62
011230049000	0.106	2.85
007380025000	0.161	4.32
011390035000	0.183	4.91
009470011000	0.166	4.46
017210034000	0.172	4.62
017200040000	0.138	3.70
017210031000	0.180	4.83
017200009000	0.221	5.93
014162040000	0.390	10.47
007200033000	0.242	6.50
012125013000	0.086	2.31
010183009000	0.140	3.76
007210022000	0.243	6.52
010103003000	0.155	4.16
014790023000	0.138	3.70
007080007000	0.161	4.32
010490024000	0.165	4.43
011630064000	0.126	3.38
012240020000	0.172	4.62
008620044000	0.138	3.70
007380044000	0.169	4.54
014171053000	0.229	6.15
016160089000	2.500	67.10
011040015000	1.000	26.84
011390034000	0.182	4.88
012302027000	0.161	4.32
017200023000	0.138	3.70
017200054000	0.140	3.76
017210033000	0.172	4.62
017200039000	0.139	3.73

APN	Acreage	Proposed Maximum Increase
007230014000	0.277	7.43
007230019000	0.300	8.05
007100035000	0.189	5.07
007100048000	0.189	5.07
009340073000	0.178	4.78
007130041000	0.255	6.84
007320043000	0.185	4.97
011290005000	0.193	5.18
007140053000	0.158	4.24
007140065000	0.162	4.35
008121006000	0.189	5.07
014650042000	0.138	3.70
007320067000	0.185	4.97
011450009000	0.195	5.23
010183007000	0.191	5.13
007100029000	0.193	5.18
007380070000	0.138	3.70
010244012000	0.109	2.93
007320045000	0.185	4.97
012053013000	0.185	4.97
007100042000	0.189	5.07
007100055000	0.189	5.07
007320068000	0.185	4.97
007130012000	0.185	4.97
007150059000	0.174	4.67
008183007000	0.204	5.48
008282009000	0.156	4.19
007130028000	0.217	5.82
007490024000	0.279	7.49
007210039000	0.195	5.23
008044003000	0.150	4.03
007100036000	0.188	5.05
007100049000	0.189	5.07
014650043000	0.138	3.70
010480052000	0.165	4.43
018261004000	60.000	1,610.40
018261008000	40.000	1,073.60
014650047000	0.300	8.05
007380057000	0.151	4.05
007100028000	0.179	4.80
007320069000	0.185	4.97
007190049000	0.195	5.23
007230025000	0.283	7.60
007490019000	0.279	7.49
007320046000	0.185	4.97
007050034000	0.199	5.34
007450014000	0.172	4.62

APN	Acreage	Proposed Maximum Increase
017200008000	0.142	3.81
017210032000	0.154	4.13
017200097000	0.156	4.19
014790019000	0.141	3.78
010236010000	0.061	1.64
011390005000	0.202	5.42
017310048000	1.000	26.84
018222059000	25.410	682.00
011390033000	0.183	4.91
017200055000	0.142	3.81
017200038000	0.138	3.70
011110007000	0.320	8.59
017200024000	0.138	3.70
017200007000	0.138	3.70
011390032000	0.182	4.88
014382004000	0.164	4.40
011220033000	0.130	3.49
011020027000	0.640	17.18
007500022000	0.158	4.24
007410025000	0.174	4.67
010330100000	0.145	3.89
007390050000	0.166	4.46
011390006000	0.191	5.13
017200096000	0.149	4.00
017200073000	0.169	4.54
017280038000	2.000	53.68
017200056000	0.142	3.81
017200025000	0.139	3.73
017200006000	0.138	3.70
011390031000	0.192	5.15
014461011000	0.206	5.53
014163013000	0.336	9.02
011490025000	0.115	3.09
011260049000	0.145	3.89
011120043000	0.138	3.70
007130018000	0.139	3.73
007380037000	0.168	4.51
008103003000	0.146	3.92
008620082000	0.170	4.56
014583003000	0.158	4.24
014710013000	0.162	4.35
007330029000	0.145	3.89
007410021000	0.181	4.86
014305010000	0.280	7.52
017200085000	0.188	5.05
017200095000	0.149	4.00
017200084000	0.205	5.50

APN	Acreage	Proposed Maximum Increase
009300039000	0.154	4.13
009320147000	0.078	2.09
008270037000	1.591	42.70
014400017000	0.556	14.92
007100041000	0.190	5.10
007100054000	0.205	5.50
007100037000	0.204	5.48
007100050000	0.190	5.10
007380056000	0.152	4.08
007320050000	0.185	4.97
014650046000	0.338	9.07
007320047000	0.185	4.97
007140062000	0.160	4.29
007120022000	0.169	4.54
007230004000	0.246	6.60
007210010000	0.304	8.16
007230031000	2.631	70.62
011570035000	0.115	3.09
014650048000	0.318	8.54
007130059000	0.398	10.68
002120076000	2.500	67.10
007130058000	1.032	27.70
007320048000	0.191	5.13
007320049000	0.191	5.13
007220051000	0.251	6.74
007220040000	0.238	6.39
014650045000	0.203	5.45
007100040000	0.304	8.16
007100038000	0.304	8.16
007100051000	0.304	8.16
014660034000	0.165	4.43
007130038000	0.286	7.68
007100026000	0.193	5.18
007390002000	0.152	4.08
007320001000	0.393	10.55
008140058000	0.145	3.89
007290015000	0.144	3.86
010480031000	0.171	4.59
011160027000	0.235	6.31
017180010000	0.149	4.00
014660035000	0.165	4.43
007100039000	0.240	6.44
007100052000	0.238	6.39
011500010000	0.115	3.09
008033008000	0.207	5.56
007150026000	0.158	4.24
024160011000	121.130	3,251.13

APN	Acreage	Proposed Maximum Increase
011380035000	0.260	6.98
017200057000	0.150	4.03
017200036000	0.138	3.70
011390030000	0.197	5.29
017200083000	0.162	4.35
017200026000	0.138	3.70
010350002000	0.206	5.53
010320026000	0.876	23.51
011490020000	0.117	3.14
011180013000	0.180	4.83
011120044000	0.142	3.81
007390021000	0.166	4.46
011420005000	7.590	203.72
011420006000	6.490	174.19
011420057000	1.900	51.00
011420058000	2.410	64.68
007350004000	0.171	4.59
007410002000	0.182	4.88
014462038000	0.154	4.13
017200005000	0.142	3.81
011380032000	0.294	7.89
017280039000	1.910	51.26
011380011000	0.333	8.94
017200035000	0.138	3.70
016140047000	5.000	134.20
016140048000	7.680	206.13
016140058000	12.940	347.31
016140059000	9.990	268.13
016140081000	82.520	2,214.84
016140093000	18.950	508.62
016140094000	30.080	807.35
016200035000	76.000	2,039.84
016200055000	1.470	39.45
016200056000	35.260	946.38
016140018000	20.000	536.80
016140085000	133.530	3,583.95
016140086000	0.700	18.79
016140070000	35.000	939.40
016140084000	11.920	319.93
014030016000	1.700	45.63
014030019000	111.080	2,981.39
014030020000	88.130	2,365.41
016140074000	10.000	268.40
016140011000	10.000	268.40
016140075000	10.000	268.40
017170020000	1.050	28.18
017200058000	0.144	3.86

APN	Acreage	Proposed Maximum Increase
024160012000	200.000	5,368.00
028130028000	400.000	10,736.00
007090016000	0.193	5.18
011020003000	0.772	20.72
007140008000	0.161	4.32
007140009000	0.162	4.35
007430022000	0.195	5.23
007370017000	0.198	5.31
007140080000	0.167	4.48
007370016000	0.206	5.53
007090017000	0.193	5.18
007370052000	0.248	6.66
007140061000	0.185	4.97
011440028000	0.650	17.45
014552021000	0.161	4.32
011120015000	0.164	4.40
007250036000	0.200	5.37
008620026000	0.145	3.89
007140010000	0.162	4.35
007140007000	0.162	4.35
002150010000	115.000	3,086.60
002160038000	1.890	50.73
002160040000	132.440	3,554.69
002160041000	4.680	125.61
002150093000	25.550	685.76
002150094000	9.860	264.64
002150088000	47.500	1,274.90
002150089000	72.880	1,956.10
007090018000	0.228	6.12
017350012000	0.110	2.95
007380011000	0.184	4.94
008144008000	0.199	5.34
007250037000	0.240	6.44
010181002000	0.341	9.15
010186006000	0.205	5.50
010197005000	0.112	3.01
010197019000	0.579	15.54
010272013000	0.209	5.61
010272014000	0.170	4.56
017010051000	2.790	74.88
017010052000	3.130	84.01
017010060000	0.910	24.42
017010061000	0.360	9.66
017010062000	0.450	12.08
010186007000	0.135	3.62
007390005000	0.152	4.08
010121003000	0.455	12.21

APN	Acreage	Proposed Maximum Increase
017200094000	0.149	4.00
011220027000	0.091	2.44
014383013000	0.172	4.62
010410003000	0.289	7.76
010400029000	0.197	5.29
014324003000	0.138	3.70
014800034000	0.249	6.68
011070042000	0.159	4.27
011460034000	0.160	4.29
011220076000	0.122	3.27
011100052000	0.138	3.70
011230029000	0.158	4.24
011120055000	0.148	3.97
014461020000	0.187	5.02
008490027000	0.205	5.50
011390009000	0.186	4.99
017200027000	0.138	3.70
011390010000	0.195	5.23
011390028000	0.150	4.03
011390012000	0.282	7.57
017200034000	0.141	3.78
017280057000	4.660	125.07
011200027000	0.162	4.35
011630027000	0.151	4.05
010380011000	0.320	8.59
011070087000	0.152	4.08
014324008000	0.129	3.46
014680010000	0.158	4.24
014382013000	0.148	3.97
008500001000	0.213	5.72
012231034000	0.246	6.60
011120058000	0.153	4.11
010153005000	0.198	5.31
011100006000	0.138	3.70
011230030000	0.161	4.32
007380030000	0.182	4.88
011160035000	0.218	5.85
017200059000	0.138	3.70
021040011000	3.230	86.69
017200093000	0.149	4.00
017200107000	0.143	3.84
017200081000	0.138	3.70
011440008000	0.440	11.81
017200028000	0.138	3.70
017280040000	1.030	27.65
017200003000	0.147	3.95
011390027000	0.138	3.70

APN	Acreage	Proposed Maximum Increase
007140079000	0.166	4.46
014660038000	0.165	4.43
007140011000	0.169	4.54
007140006000	0.169	4.54
007130027000	0.303	8.13
011230077000	0.137	3.68
009320022000	0.090	2.42
008070019000	0.189	5.07
008121008000	0.174	4.67
007220012000	0.209	5.61
007080043000	0.226	6.07
012480075000	0.138	3.70
014304007000	0.202	5.42
014660039000	0.162	4.35
007220044000	0.225	6.04
007220013000	0.246	6.60
012056011000	1.119	30.03
007080001000	0.189	5.07
007140064000	0.166	4.46
007130035000	0.217	5.82
008070013000	0.182	4.88
007240029000	0.159	4.27
007240049000	0.190	5.10
007220011000	0.246	6.60
007390007000	0.150	4.03
007140012000	0.162	4.35
007370015000	0.185	4.97
007140005000	0.162	4.35
007080042000	0.196	5.26
007080045000	0.185	4.97
014780018000	0.170	4.56
007220067000	0.180	4.83
007080036000	0.222	5.96
016021005000	0.196	5.26
016021006000	0.195	5.23
007220045000	0.195	5.23
010330088000	0.178	4.78
008140060000	0.145	3.89
007130013000	0.190	5.10
002200042000	5.090	136.62
014352012000	0.165	4.43
014352013000	0.171	4.59
007220010000	0.187	5.02
007370053000	0.210	5.64
007140031000	0.201	5.39
007390008000	0.183	4.91
002130017000	1.220	32.74

APN	Acreage	Proposed Maximum Increase
008470040000	0.278	7.46
011440007000	8.290	222.50
014552013000	0.231	6.20
011120042000	0.133	3.57
011630090000	0.135	3.62
007380026000	0.152	4.08
007390055000	0.171	4.59
010400081000	0.188	5.05
011160014000	0.200	5.37
018231070000	1.000	26.84
011110018000	0.440	11.81
011390026000	0.138	3.70
012303013000	0.198	5.31
017200080000	0.138	3.70
011390015000	0.172	4.62
011420013000	0.484	12.99
011440009000	0.960	25.77
017200032000	0.138	3.70
017200089000	0.149	4.00
014790002000	0.142	3.81
014680001000	0.146	3.92
011220012000	0.125	3.36
010410008000	0.207	5.56
011630063000	0.126	3.38
011120045000	0.138	3.70
011230065000	0.088	2.36
012343021000	0.231	6.20
014700019000	0.136	3.65
011460013000	0.150	4.03
007510026000	0.180	4.83
007380043000	0.173	4.64
011480014000	0.138	3.70
018241015000	2.000	53.68
012032005000	0.153	4.11
017200090000	0.149	4.00
011390025000	0.138	3.70
021040012000	0.860	23.08
017200091000	0.149	4.00
011390016000	0.202	5.42
017200109000	0.149	4.00
017200079000	0.149	4.00
017200031000	0.149	4.00
014680009000	0.166	4.46
014800033000	0.139	3.73
010350030000	0.226	6.07
007380039000	0.155	4.16
011400002000	0.160	4.29

APN	Acreage	Proposed Maximum Increase
007080031000	0.260	6.98
007140017000	0.170	4.56
012125001000	0.256	6.87
007220066000	0.185	4.97
014780001000	0.187	5.02
007140013000	0.161	4.32
007370018000	0.187	5.02
007220046000	0.240	6.44
010510006000	0.476	12.78
007140004000	0.162	4.35
007370025000	0.202	5.42
007140045000	0.169	4.54
007080041000	0.193	5.18
007490020000	0.279	7.49
010284009000	0.316	8.48
007080046000	0.185	4.97
017020055000	0.152	4.08
014780015000	0.206	5.53
011420024000	0.570	15.30
014780010000	0.152	4.08
007220065000	0.198	5.31
007140043000	0.165	4.43
007080037000	0.214	5.74
007220047000	0.195	5.23
007080005000	0.161	4.32
007140032000	0.201	5.39
014780017000	0.202	5.42
014780002000	0.172	4.62
007140026000	0.155	4.16
007140046000	0.244	6.55
007220015000	0.240	6.44
007140018000	0.155	4.16
009340080000	0.154	4.13
007140014000	0.178	4.78
007340042000	0.152	4.08
007140003000	0.164	4.40
007490023000	0.288	7.73
014740033000	0.177	4.75
007220016000	0.209	5.61
007140051000	0.188	5.05
007220048000	0.192	5.15
007370014000	0.194	5.21
007140033000	0.209	5.61
007080040000	0.184	4.94
007140025000	0.155	4.16
007080047000	0.184	4.94
007140047000	0.246	6.60

APN	Acreage	Proposed Maximum Increase
011380026000	0.370	9.93
017280055000	3.500	93.94
011380028000	0.480	12.88
011380020000	0.141	3.78
007130002000	0.176	4.72
010111015000	0.119	3.19
023040015000	4.980	133.66
016320030000	1.583	42.49
010153004000	0.101	2.71
014790058000	0.138	3.70
017040055000	0.149	4.00
011230011000	0.091	2.44
011180012000	0.187	5.02
011210015000	0.154	4.13
011290026000	0.207	5.56
007390051000	0.169	4.54
012022008000	0.061	1.64
018231004000	0.920	24.69
014461012000	0.177	4.75
011220075000	0.123	3.30
011220026000	0.093	2.50
011220008000	0.120	3.22
011230050000	0.097	2.60
007500031000	0.186	4.99
007390026000	0.166	4.46
011370006000	0.155	4.16
011290018000	0.224	6.01
011370023000	0.162	4.35
016171085000	0.184	4.94
016173005000	0.230	6.17
016171016000	0.230	6.17
016173001000	0.229	6.15
016150001000	2.500	67.10
011360001000	0.310	8.32
017170052000	2.860	76.76
011220034000	0.130	3.49
011220013000	0.119	3.19
011120059000	0.149	4.00
012412010000	0.140	3.76
014461019000	0.184	4.94
011380017000	0.120	3.22
016171074000	0.631	16.94
016172019000	0.230	6.17
011020025000	0.540	14.49
011370024000	0.147	3.95
016172004000	0.459	12.32
011370005000	0.191	5.13

APN	Acreage	Proposed Maximum Increase
007140019000	0.155	4.16
007140042000	0.165	4.43
007220017000	0.232	6.23
007080030000	0.246	6.60
014312014000	0.227	6.09
014780003000	0.172	4.62
014780009000	0.152	4.08
010023009000	0.155	4.16
007230026000	0.310	8.32
008121014000	0.172	4.62
007080038000	0.205	5.50
007220049000	0.283	7.60
014740034000	0.177	4.75
014780008000	0.152	4.08
007140050000	0.193	5.18
014780004000	0.170	4.56
010490023000	0.165	4.43
007140020000	0.155	4.16
007140002000	0.154	4.13
007140024000	0.159	4.27
007080048000	0.188	5.05
007220001000	0.159	4.27
007120023000	0.297	7.97
011230063000	0.088	2.36
002080063000	5.470	146.81
007190056000	0.194	5.21
010082016000	0.097	2.60
014780005000	0.166	4.46
007140023000	0.185	4.97
014780007000	0.170	4.56
007220002000	0.138	3.70
007220007000	0.199	5.34
007370013000	0.299	8.03
014780006000	0.237	6.36
007150047000	0.177	4.75
014740035000	0.177	4.75
007140001000	0.140	3.76
007370024000	0.202	5.42
010400062000	0.162	4.35
007080053000	0.232	6.23
008620012000	0.152	4.08
007370019000	0.184	4.94
007370054000	0.186	4.99
007080008000	0.212	5.69
007220005000	0.138	3.70
007220006000	0.199	5.34
012450009000	0.166	4.46

APN	Acreage	Proposed Maximum Increase
011490024000	0.118	3.17
012412005000	0.140	3.76
007510020000	0.169	4.54
011430001000	1.860	49.92
016173030000	0.459	12.32
011290016000	0.207	5.56
011360002000	0.356	9.56
011370003000	0.185	4.97
011370025000	0.147	3.95
017310046000	1.000	26.84
010400063000	0.169	4.54
014461010000	0.259	6.95
011090018000	0.138	3.70
011120046000	0.138	3.70
008360011000	0.550	14.76
008360032000	1.960	52.61
016043048000	1.150	30.87
016043049000	0.720	19.32
007510008000	0.276	7.41
011370004000	0.190	5.10
011360003000	0.328	8.80
011290011000	0.220	5.90
011300041000	0.250	6.71
016172079000	0.195	5.23
016171086000	0.143	3.84
011480067000	0.143	3.84
011370084000	0.175	4.70
011480066000	0.141	3.78
016173029000	0.916	24.59
016171055000	0.474	12.72
016171103000	0.184	4.94
016171104000	0.184	4.94
016171105000	0.321	8.62
011290015000	0.210	5.64
011430002000	2.680	71.93
011300005000	0.241	6.47
011370026000	0.147	3.95
011200029000	0.115	3.09
011100082000	0.138	3.70
011070043000	0.161	4.32
011070053000	0.346	9.29
011090013000	0.138	3.70
007200024000	0.291	7.81
010161031000	0.134	3.60
011100051000	0.172	4.62
011630089000	0.135	3.62
014770023000	0.147	3.95

APN	Acreage	Proposed Maximum Increase
008062012000	0.230	6.17
008061018000	0.241	6.47
007130036000	0.303	8.13
014750009000	0.172	4.62
007290032000	0.159	4.27
007140022000	0.155	4.16
007210046000	0.138	3.70
007150009000	0.178	4.78
024150028000	80.000	2,147.20
024150029000	80.000	2,147.20
024150030000	40.000	1,073.60
007300048000	0.173	4.64
007300058000	0.150	4.03
007370023000	0.202	5.42
007390012000	0.163	4.37
007410013000	0.200	5.37
007430040000	0.152	4.08
008530001000	0.162	4.35
028130018000	4.800	128.83
007210045000	0.232	6.23
006020072000	38.030	1,020.73
006010027000	33.110	888.67
007370020000	0.187	5.02
009160005000	20.500	550.22
014060061000	79.450	2,132.44
006060013000	71.930	1,930.60
006060041000	0.750	20.13
006060042000	0.750	20.13
014740036000	0.177	4.75
007370055000	0.207	5.56
009470030000	0.165	4.43
014750008000	0.171	4.59
014750001000	0.171	4.59
007370022000	0.231	6.20
007320065000	0.194	5.21
007210044000	0.199	5.34
007070027000	0.235	6.31
007370021000	0.201	5.39
014750015000	0.160	4.29
012261044000	1.196	32.10
016120023000	3.830	102.80
014750010000	0.160	4.29
007370056000	0.217	5.82
008500010000	0.174	4.67
014583011000	0.158	4.24
016060036000	2.500	67.10
018241040000	1.520	40.80

APN	Acreage	Proposed Maximum Increase
010400010000	0.156	4.19
010400080000	0.194	5.21
014142032000	10.300	276.45
014230031000	100.000	2,684.00
014830017000	24.040	645.23
006010004000	20.500	550.22
016172062000	0.138	3.70
016171040000	0.207	5.56
011300006000	0.218	5.85
016171087000	0.143	3.84
016173043000	0.375	10.07
011300040000	0.262	7.03
011100068000	0.137	3.68
017250001000	0.230	6.17
011360004000	0.275	7.38
016172030000	0.420	11.27
016150008000	1.000	26.84
012322006000	0.186	4.99
017300014000	3.240	86.96
014790059000	0.161	4.32
014321004000	0.156	4.19
014471003000	0.159	4.27
011070086000	0.159	4.27
014331001000	0.188	5.05
011180011000	0.164	4.40
011630062000	0.126	3.38
007500023000	0.163	4.37
007350003000	0.284	7.62
007410001000	0.324	8.70
010281009000	0.143	3.84
016173020000	0.236	6.33
009410030000	0.160	4.29
006031025000	2.500	67.10
011290014000	0.207	5.56
011300007000	0.239	6.41
011370028000	0.148	3.97
011290057000	0.144	3.86
011370002000	0.181	4.86
011300035000	0.207	5.56
016173044000	0.375	10.07
011300034000	0.248	6.66
016172080000	0.194	5.21
010400030000	0.170	4.56
014680050000	0.138	3.70
014461021000	0.177	4.75
007380027000	0.315	8.45
011300003000	0.220	5.90

APN	Acreage	Proposed Maximum Increase
016031003000	1.033	27.73
007080009000	0.212	5.69
007210048000	0.151	4.05
014750007000	0.150	4.03
011120049000	0.140	3.76
008144007000	0.238	6.39
007090010000	1.350	36.23
014750002000	0.153	4.11
014750014000	0.258	6.92
007150007000	0.164	4.40
014750011000	0.213	5.72
010081020000	0.156	4.19
007210049000	0.170	4.56
007150046000	0.169	4.54
007140058000	0.163	4.37
007140038000	0.165	4.43
008144009000	0.244	6.55
007150010000	0.164	4.40
014740038000	0.177	4.75
007290019000	0.185	4.97
014750006000	0.212	5.69
014750003000	0.243	6.52
007150049000	0.155	4.16
007150045000	0.248	6.66
014750013000	0.260	6.98
014750012000	0.240	6.44
007080010000	0.161	4.32
014750005000	0.238	6.39
014151013000	0.248	6.66
014750004000	0.258	6.92
011480108000	0.333	8.94
011480109000	0.386	10.36
016181015000	0.549	14.74
016181025000	0.284	7.62
007190050000	0.242	6.50
007140057000	0.167	4.48
007150044000	0.196	5.26
007150006000	0.164	4.40
007210002000	0.194	5.21
014740039000	0.177	4.75
007210009000	0.253	6.79
007150050000	0.155	4.16
014740004000	0.159	4.27
007210005000	0.308	8.27
008265008000	0.138	3.70
007210004000	0.198	5.31
007290003000	0.149	4.00

APN	Acreage	Proposed Maximum Increase
011300036000	0.193	5.18
011300043000	0.172	4.62
011350009000	0.232	6.23
016171051000	0.143	3.84
017170051000	3.600	96.62
023030001000	2.500	67.10
016171052000	0.415	11.14
011370001000	0.200	5.37
016172083000	0.378	10.15
014680002000	0.142	3.81
014680011000	0.148	3.97
007380029000	0.341	9.15
007410024000	0.258	6.92
011160034000	0.210	5.64
011350010000	0.215	5.77
011300032000	0.299	8.03
011300009000	0.274	7.35
011430003000	1.598	42.89
016173027000	0.279	7.49
016172011000	0.115	3.09
016173050000	0.275	7.38
016172031000	0.115	3.09
010450017000	0.166	4.46
011380002000	0.155	4.16
011380003000	0.155	4.16
011380004000	0.155	4.16
011370030000	0.186	4.99
011300038000	0.225	6.04
011300010000	0.149	4.00
011630054000	0.131	3.52
014680008000	0.153	4.11
014790042000	0.152	4.08
007350029000	0.326	8.75
007380040000	0.302	8.11
011160015000	0.169	4.54
008530050000	0.140	3.76
018231030000	1.550	41.60
011300011000	0.194	5.21
016172032000	0.115	3.09
011350011000	0.215	5.77
023030036000	1.070	28.72
011300039000	0.216	5.80
016120025000	5.020	134.74
016120026000	5.030	135.01
016130046000	2.500	67.10
016130048000	2.500	67.10
016130078000	8.960	240.49

APN	Acreage	Proposed Maximum Increase
008061009000	0.241	6.47
008141001000	0.144	3.86
007130014000	0.203	5.45
008063004000	0.232	6.23
008062003000	0.230	6.17
008144004000	0.237	6.36
008282008000	0.164	4.40
012192037000	0.046	1.23
007290018000	0.178	4.78
007210008000	0.177	4.75
014740003000	0.141	3.78
007290002000	0.149	4.00
007150012000	0.164	4.40
007210003000	0.222	5.96
017080021000	0.344	9.23
007150027000	0.158	4.24
002140003000	33.000	885.72
007150035000	0.152	4.08
007150051000	0.155	4.16
014740041000	0.177	4.75
007200008000	0.191	5.13
007150060000	0.159	4.27
007200007000	0.230	6.17
007300057000	0.141	3.78
012041008000	0.080	2.15
007150013000	0.152	4.08
007150004000	0.164	4.40
014740001000	0.143	3.84
007490021000	0.277	7.43
007040022000	0.187	5.02
009320119000	0.085	2.28
007240048000	0.238	6.39
007210036000	0.194	5.21
007200019000	0.191	5.13
007200009000	0.222	5.96
007200006000	0.199	5.34
007150034000	0.138	3.70
010083018000	0.486	13.04
007130037000	0.264	7.09
008070018000	0.172	4.62
007220022000	0.192	5.15
007300026000	0.149	4.00
007150003000	0.164	4.40
009180003000	0.184	4.94
010093028000	0.221	5.93
007300027000	0.170	4.56
007150033000	0.177	4.75

APN	Acreage	Proposed Maximum Increase
016130088000	1.210	32.48
016130105000	80.440	2,159.01
016190020000	79.740	2,140.22
016190054000	156.620	4,203.68
016190038000	57.000	1,529.88
023030038000	10.400	279.14
018241010000	3.000	80.52
016013006000	0.129	3.46
010111009000	0.129	3.46
016013004000	0.115	3.09
008194002000	0.174	4.67
012046008000	0.103	2.76
012046009000	0.155	4.16
012046010000	0.172	4.62
012092010000	0.370	9.93
012323012000	0.187	5.02
014161051000	0.900	24.16
014162019000	0.191	5.13
010286008000	0.180	4.83
010233012000	0.130	3.49
007200021000	0.242	6.50
010104010000	0.122	3.27
010023003000	0.232	6.23
010185012000	0.143	3.84
010023002000	0.237	6.36
010023007000	0.310	8.32
010104012000	0.179	4.80
011260072000	0.145	3.89
012411005000	0.158	4.24
009240040000	0.181	4.86
011230064000	0.088	2.36
007380042000	0.317	8.51
008530040000	0.141	3.78
016172009000	0.115	3.09
011300022000	0.161	4.32
011300012000	0.184	4.94
008370010000	0.125	3.36
010410002000	0.278	7.46
014670026000	0.156	4.19
014720045000	0.153	4.11
011490023000	0.115	3.09
014461022000	0.142	3.81
007500030000	0.160	4.29
007390054000	0.292	7.84
011350012000	0.216	5.80
023030050000	12.890	345.97
011300021000	0.189	5.07

APN	Acreage	Proposed Maximum Increase
009420019000	0.206	5.53
014441014000	0.182	4.88
014312003000	0.219	5.88
012013013000	0.683	18.33
016041052000	2.090	56.10
009580081000	0.118	3.17
014660002000	0.207	5.56
010199010000	0.099	2.66
008192009000	0.199	5.34
008062011000	0.230	6.17
012116015000	0.172	4.62
008061017000	0.241	6.47
008410041000	0.210	5.64
007220042000	0.275	7.38
008281005000	0.537	14.41
012056010000	1.383	37.12
007200005000	0.275	7.38
002120083000	17.500	469.70
002130006000	18.600	499.22
002130009000	19.790	531.16
007200010000	0.273	7.33
007060014000	0.268	7.19
007150002000	0.164	4.40
007300068000	0.221	5.93
007300056000	0.143	3.84
014650031000	0.192	5.15
007300077000	0.171	4.59
007150001000	0.164	4.40
007060015000	0.228	6.12
007420036000	0.186	4.99
007420018000	0.208	5.58
007300067000	0.158	4.24
010194012000	0.096	2.58
012116001000	0.172	4.62
008183008000	0.200	5.37
008281003000	0.303	8.13
012324001000	0.287	7.70
007240067000	0.220	5.90
008070017000	0.186	4.99
007230003000	0.209	5.61
007190055000	0.185	4.97
008630003000	0.152	4.08
007300028000	0.157	4.21
016032020000	2.880	77.30
014531014000	0.180	4.83
007420037000	0.159	4.27
007300055000	0.166	4.46

APN	Acreage	Proposed Maximum Increase
011630028000	0.161	4.32
010350003000	0.206	5.53
007390052000	0.290	7.78
011490022000	0.115	3.09
014790024000	0.149	4.00
011230010000	0.091	2.44
008530030000	0.141	3.78
007350002000	0.275	7.38
008530063000	0.161	4.32
010400054000	0.145	3.89
018231037000	17.570	471.58
012054005000	0.011	0.30
018222051000	71.750	1,925.77
018231023000	3.220	86.42
018231036000	2.500	67.10
011300013000	0.186	4.99
017190078000	0.138	3.70
014790080000	0.138	3.70
010420011000	0.328	8.80
010380018000	0.244	6.55
010410014000	0.225	6.04
011630088000	0.135	3.62
011230051000	0.094	2.52
010380026000	0.225	6.04
007390025000	0.292	7.84
007410048000	0.378	10.15
010400079000	0.195	5.23
011350013000	0.232	6.23
011300020000	0.223	5.99
016171007000	0.207	5.56
016291015000	0.149	4.00
016293021000	0.177	4.75
016171092000	0.344	9.23
016182020000	0.654	17.55
016182035000	0.327	8.78
016171102000	1.413	37.92
016172049000	0.152	4.08
016292001000	0.180	4.83
009390024000	0.219	5.88
014790060000	0.161	4.32
011090017000	0.186	4.99
010410029000	0.170	4.56
010380025000	0.234	6.28
008470017000	0.234	6.28
012135016000	0.086	2.31
011120060000	0.153	4.11
011630061000	0.126	3.38

APN	Acreage	Proposed Maximum Increase
007300075000	0.174	4.67
007060017000	0.291	7.81
007200017000	0.221	5.93
009560026000	0.160	4.29
007060031000	0.214	5.74
007200004000	0.194	5.21
014090027000	31.540	846.53
007060016000	0.223	5.99
007200011000	0.216	5.80
007060023000	0.349	9.37
014630003000	0.166	4.46
014151038000	0.207	5.56
014151039000	0.248	6.66
007350048000	0.152	4.08
007420017000	0.208	5.58
012212015000	0.172	4.62
008144006000	0.164	4.40
012116016000	0.172	4.62
008070015000	0.182	4.88
010156007000	0.179	4.80
007160006000	0.548	14.71
007350054000	0.177	4.75
007440015000	0.158	4.24
014640022000	0.174	4.67
014660019000	0.177	4.75
014730033000	0.159	4.27
007150017000	0.164	4.40
007150016000	0.169	4.54
007420060000	0.177	4.75
010201003000	0.145	3.89
014650032000	0.169	4.54
014720011000	0.136	3.65
007160013000	0.579	15.54
007160001000	0.509	13.66
007300066000	0.170	4.56
007300070000	0.192	5.15
008350051000	0.186	4.99
007300079000	0.175	4.70
007420038000	0.167	4.48
017070024000	0.172	4.62
017070025000	0.111	2.98
010206023000	0.139	3.73
011460020000	0.148	3.97
007060003000	0.184	4.94
007440028000	0.293	7.86
007060024000	0.288	7.73
010072022000	0.155	4.16

APN	Acreage	Proposed Maximum Increase
010410016000	0.250	6.71
008620043000	0.138	3.70
007380028000	0.235	6.31
008132033000	0.185	4.97
011420023000	1.430	38.38
011430005000	1.530	41.07
011430006000	1.270	34.09
011100081000	0.162	4.35
028220002000	163.140	4,378.68
005020018000	3.050	81.86
005020019000	29.350	787.75
005020020000	0.650	17.45
005020027000	71.930	1,930.60
021030077000	8.000	214.72
014324004000	0.147	3.95
011070044000	0.152	4.08
011070054000	0.296	7.94
014332002000	0.163	4.37
011090014000	0.158	4.24
008620029000	0.149	4.00
007510019000	0.160	4.29
023030051000	1.150	30.87
017090019000	0.137	3.68
009390008000	0.126	3.38
016293020000	0.160	4.29
016172051000	0.230	6.17
016291004000	0.144	3.86
016172058000	0.184	4.94
016140092000	1.080	28.99
016292015000	0.172	4.62
011100008000	0.138	3.70
011070085000	0.152	4.08
011070052000	0.236	6.33
014461009000	0.149	4.00
010320027000	0.465	12.48
014324014000	0.155	4.16
007380041000	0.216	5.80
011120047000	0.138	3.70
016171093000	0.201	5.39
009050030000	8.109	217.65
008294001000	0.287	7.70
023030005000	3.750	100.65
016150015000	0.610	16.37
016291014000	0.148	3.97
016150024000	5.000	134.20
014790018000	0.165	4.43
014461013000	0.156	4.19

APN	Acreage	Proposed Maximum Increase
010072023000	0.155	4.16
010073008000	0.172	4.62
012172011000	0.161	4.32
007300054000	0.152	4.08
008144010000	0.169	4.54
011450016000	0.179	4.80
012193005000	0.402	10.79
007240007000	0.220	5.90
012172040000	0.310	8.32
014640012000	0.193	5.18
009320079000	0.081	2.17
011540018000	0.115	3.09
007420016000	0.208	5.58
007440006000	0.203	5.45
007440005000	0.205	5.50
007300071000	0.181	4.86
007420011000	0.214	5.74
007200016000	0.189	5.07
007440039000	0.241	6.47
007200003000	0.242	6.50
007060025000	0.242	6.50
007300062000	0.163	4.37
007440038000	0.236	6.33
007420010000	0.214	5.74
007440029000	0.181	4.86
007300080000	0.196	5.26
007170002000	0.635	17.04
007060004000	0.189	5.07
007300073000	0.211	5.66
008112006000	0.162	4.35
008144001000	0.162	4.35
008196016000	0.187	5.02
008224009000	0.191	5.13
008225016000	0.205	5.50
010245019000	0.073	1.96
012470004000	0.133	3.57
012470041000	0.138	3.70
016282017000	0.208	5.58
008181007000	0.259	6.95
008192010000	0.199	5.34
008021009000	0.162	4.35
008023026000	0.156	4.19
007240034000	0.203	5.45
008041001000	0.172	4.62
007160005000	0.469	12.59
002220016000	37.490	1,006.23
002220026000	4.400	118.10

APN	Acreage	Proposed Maximum Increase
010320023000	0.448	12.02
010410026000	0.232	6.23
011260051000	0.145	3.89
014690014000	0.194	5.21
011120053000	0.148	3.97
007440009000	0.217	5.82
011430007000	1.250	33.55
016172072000	0.172	4.62
016171094000	0.201	5.39
016150014000	0.110	2.95
016150025000	5.000	134.20
023030006000	3.710	99.58
016171060000	0.149	4.00
011480085000	0.152	4.08
016172039000	0.920	24.69
016172057000	0.115	3.09
011480129000	0.030	0.81
011480128000	0.060	1.61
011480131000	0.080	2.15
016172027000	0.230	6.17
016293018000	0.152	4.08
010320086000	0.462	12.40
012412011000	0.140	3.76
016172068000	0.172	4.62
016171095000	0.201	5.39
016291012000	0.150	4.03
016171061000	0.149	4.00
011430008000	1.140	30.60
014670011000	0.367	9.85
014670012000	0.329	8.83
006031048000	1.570	42.14
014670010000	0.360	9.66
016293017000	0.152	4.08
016150022000	1.310	35.16
010131012000	0.133	3.57
010400031000	0.157	4.21
010460018000	0.172	4.62
010162011000	0.167	4.48
011500036000	0.115	3.09
014680049000	0.138	3.70
011180037000	0.152	4.08
008620083000	0.158	4.24
016171096000	0.187	5.02
016171043000	0.183	4.91
016171062000	0.149	4.00
014185025000	0.171	4.59
010111003000	0.145	3.89

APN	Acreage	Proposed Maximum Increase
002220031000	48.550	1,303.08
009020004000	10.030	269.21
009020041000	35.730	958.99
009030001000	29.880	801.98
007200038000	0.200	5.37
008093008000	0.138	3.70
009020042000	1.210	32.48
009020003000	10.030	269.21
009360004000	0.123	3.30
007420039000	0.176	4.72
007160014000	0.468	12.56
007160011000	0.468	12.56
007060018000	0.362	9.72
007060020000	0.220	5.90
007300053000	0.167	4.48
007420015000	0.208	5.58
007060026000	0.222	5.96
007300064000	0.170	4.56
007300072000	0.188	5.05
012191004000	0.367	9.85
007420009000	0.198	5.31
007440030000	0.175	4.70
007300063000	0.169	4.54
007440040000	0.227	6.09
008530052000	0.140	3.76
008113007000	0.163	4.37
008061010000	0.231	6.20
011060057000	1.800	48.31
012086007000	0.967	25.95
012091006000	0.964	25.87
008114004000	0.168	4.51
010193002000	0.151	4.05
008144005000	0.165	4.43
008063005000	0.232	6.23
010113002000	0.136	3.65
008225017000	0.205	5.50
008023004000	0.156	4.19
008024006000	0.179	4.80
008044001000	0.162	4.35
012221015000	0.224	6.01
012126001000	0.258	6.92
012134015000	0.115	3.09
012135007000	0.108	2.90
012135008000	0.092	2.47
014186003000	0.188	5.05
016293003000	0.149	4.00
008111001000	0.231	6.20

APN	Acreage	Proposed Maximum Increase
010184003000	0.185	4.97
008235007000	0.193	5.18
012126021000	0.258	6.92
011630029000	0.127	3.41
017120045000	0.117	3.14
014680003000	0.161	4.32
014680012000	0.148	3.97
007390024000	0.201	5.39
016293013000	0.310	8.32
016293015000	0.155	4.16
016293016000	0.159	4.27
016130023000	5.000	134.20
016140095000	10.030	269.21
018232041000	2.580	69.25
014534018000	0.084	2.25
014534019000	0.071	1.91
014534020000	0.071	1.91
016291008000	0.142	3.81
014680007000	0.147	3.95
010320022000	0.255	6.84
012310019000	4.730	126.95
011630087000	0.135	3.62
012413005000	0.140	3.76
014700021000	0.145	3.89
016172022000	0.459	12.32
016130025000	0.530	14.23
014790003000	0.166	4.46
012413011000	0.140	3.76
011260071000	0.145	3.89
014700001000	0.146	3.92
011180009000	0.141	3.78
009390025000	0.170	4.56
011120048000	0.138	3.70
007410049000	0.337	9.05
011430010000	1.190	31.94
011430011000	0.960	25.77
016171064000	0.138	3.70
016171100000	0.184	4.94
011420032000	4.840	129.91
016171099000	0.454	12.19
017200060000	0.157	4.21
011200028000	0.145	3.89
010400032000	0.172	4.62
014383012000	0.166	4.46
014800031000	0.161	4.32
010410025000	0.232	6.23
017020010000	0.095	2.55

APN	Acreage	Proposed Maximum Increase
007440037000	0.220	5.90
007060019000	0.204	5.48
007060005000	0.188	5.05
007060027000	0.209	5.61
007440004000	0.199	5.34
007300029000	0.149	4.00
007200013000	0.323	8.67
010265007000	0.860	23.08
007440007000	0.192	5.15
007420014000	0.210	5.64
007440014000	0.158	4.24
007420008000	0.202	5.42
007440031000	0.168	4.51
007300052000	0.157	4.21
007200002000	0.199	5.34
007420013000	0.202	5.42
007170003000	0.712	19.11
007160009000	0.468	12.56
014400026000	0.459	12.32
008262008000	0.186	4.99
007160016000	0.606	16.27
023040016000	7.690	206.40
023030039000	4.720	126.68
007160004000	0.500	13.42
005060029000	10.000	268.40
005060030000	10.000	268.40
007420041000	0.188	5.05
014730027000	0.192	5.15
007160015000	0.468	12.56
007400037000	0.176	4.72
014484015000	0.187	5.02
014650011000	0.152	4.08
010031014000	0.606	16.27
007160010000	0.535	14.36
007060006000	0.194	5.21
007440041000	0.213	5.72
007440036000	0.213	5.72
007400050000	0.265	7.11
014153005000	0.110	2.95
014153006000	0.890	23.89
007060028000	0.192	5.15
007440003000	0.215	5.77
002080062000	76.170	2,044.40
007440032000	0.162	4.35
007440013000	0.158	4.24
007440008000	0.192	5.15
007300049000	0.194	5.21

APN	Acreage	Proposed Maximum Increase
017020011000	0.096	2.58
017020012000	0.236	6.33
011120052000	0.148	3.97
007500029000	0.177	4.75
011210012000	0.258	6.92
011070035000	0.149	4.00
011100050000	0.168	4.51
018241037000	4.890	131.25
016150018000	1.000	26.84
014561002000	0.076	2.04
016140014000	40.000	1,073.60
016140061000	9.980	267.86
017070044000	0.184	4.94
016140012000	59.140	1,587.32
016140073000	38.650	1,037.37
011200017000	0.172	4.62
014383003000	0.158	4.24
014382014000	0.160	4.29
011100084000	0.135	3.62
010410010000	0.218	5.85
011100076000	0.138	3.70
011210014000	0.136	3.65
007410023000	0.273	7.33
014171052000	0.228	6.12
018241007000	2.490	66.83
016183002000	0.442	11.86
016171033000	0.219	5.88
016120013000	7.000	187.88
011100072000	0.135	3.62
014790079000	0.138	3.70
011070055000	0.115	3.09
010320021000	0.248	6.66
014383010000	0.160	4.29
011120039000	0.138	3.70
011230052000	0.096	2.58
007510018000	0.207	5.56
011160018000	0.174	4.67
023030009000	3.250	87.23
011100009000	0.138	3.70
014790061000	0.161	4.32
011070084000	0.152	4.08
011070051000	0.103	2.76
011190060000	0.181	4.86
014324013000	0.098	2.63
011120061000	0.153	4.11
011230093000	0.100	2.68
008620040000	0.300	8.05

APN	Acreage	Proposed Maximum Increase
008141002000	0.147	3.95
012123023000	0.491	13.18
012212017000	0.172	4.62
011450032000	0.186	4.99
007200014000	0.310	8.32
007300051000	0.172	4.62
007200001000	0.228	6.12
007050022000	0.261	7.01
007060007000	0.198	5.31
009580044000	0.154	4.13
007440033000	0.161	4.32
007440012000	0.162	4.35
011410021000	0.267	7.17
009370030000	0.160	4.29
007500002000	0.152	4.08
007500041000	0.166	4.46
008660037000	0.187	5.02
009490104000	0.092	2.47
009500058000	0.152	4.08
009510049000	0.194	5.21
010273012000	0.143	3.84
012116012000	0.172	4.62
008224008000	0.207	5.56
010275006000	0.115	3.09
012126008000	0.115	3.09
010156008000	0.179	4.80
007060009000	0.237	6.36
007310088000	0.164	4.40
007300050000	0.169	4.54
009490110000	0.094	2.52
007310069000	0.147	3.95
007050021000	0.261	7.01
007060008000	0.216	5.80
007440034000	0.186	4.99
010380034000	0.229	6.15
012044001000	0.258	6.92
012044004000	0.172	4.62
012044010000	0.172	4.62
012044012000	0.517	13.88
008225018000	0.205	5.50
010187006000	0.143	3.84
007190051000	0.185	4.97
007450032000	0.341	9.15
010480009000	0.179	4.80
007050026000	0.237	6.36
007050027000	0.295	7.92
016032018000	2.560	68.71

APN	Acreage	Proposed Maximum Increase
016182002000	0.327	8.78
016172008000	0.115	3.09
016182029000	0.236	6.33
018231050000	1.000	26.84
016183001000	0.327	8.78
016184013000	0.232	6.23
018241006000	2.500	67.10
014461005000	0.142	3.81
011500035000	0.118	3.17
011220043000	0.178	4.78
011120023000	0.138	3.70
011220060000	0.158	4.24
007440018000	0.194	5.21
016140049000	2.500	67.10
023030008000	1.000	26.84
016181016000	0.284	7.62
016181043000	0.284	7.62
016181036000	0.284	7.62
016181037000	0.284	7.62
011630030000	0.115	3.09
011380030000	0.249	6.68
011380029000	0.270	7.25
011380034000	0.356	9.56
014382003000	0.159	4.27
014461008000	0.152	4.08
011500002000	0.115	3.09
010410019000	0.207	5.56
011180008000	0.157	4.21
007500025000	0.164	4.40
016150011000	1.000	26.84
016043045000	1.140	30.60
017170063000	20.450	548.88
017170068000	20.630	553.71
017170069000	1.220	32.74
016184002000	0.320	8.59
016183033000	0.327	8.78
016183035000	0.327	8.78
014461014000	0.152	4.08
011260052000	0.145	3.89
014690013000	0.149	4.00
011630086000	0.135	3.62
016182022000	0.327	8.78
018241005000	2.500	67.10
010196009000	0.147	3.95
010226013000	0.220	5.90
009390026000	0.143	3.84
016183032000	0.327	8.78

APN	Acreage	Proposed Maximum Increase
007440010000	0.180	4.83
007300002000	0.149	4.00
005020022000	1.900	51.00
011440004000	2.850	76.49
011370078000	0.140	3.76
011440003000	2.250	60.39
012065003000	0.172	4.62
012192018000	0.172	4.62
012135013000	0.172	4.62
007400056000	0.189	5.07
007050025000	0.204	5.48
007300014000	0.257	6.90
010043004000	3.066	82.29
007400042000	0.265	7.11
016172003000	0.230	6.17
007050028000	0.200	5.37
007450010000	0.181	4.86
007450001000	0.188	5.05
007450009000	0.203	5.45
010193003000	0.147	3.95
007140039000	0.165	4.43
010273014000	0.076	2.04
010274002000	0.186	4.99
010274003000	0.186	4.99
012212002000	0.258	6.92
010273002000	0.207	5.56
014212012000	0.152	4.08
010105010000	0.214	5.74
010105017000	0.522	14.01
010121039000	0.416	11.17
010121059000	0.827	22.20
010276020000	0.211	5.66
014230082000	9.110	244.51
009090015000	0.910	24.42
011450008000	0.179	4.80
010198014000	0.138	3.70
010151004000	0.140	3.76
010186005000	0.143	3.84
007210042000	0.261	7.01
023040076000	75.550	2,027.76
007310008000	0.138	3.70
017280026000	2.500	67.10
007310071000	0.167	4.48
007050020000	0.186	4.99
007310067000	0.155	4.16
007400057000	0.186	4.99
011270023000	0.117	3.14

APN	Acreage	Proposed Maximum Increase
017170040000	3.450	92.60
011430014000	1.080	28.99
016182021000	0.327	8.78
016183028000	0.327	8.78
011110023000	5.440	146.01
016184022000	0.320	8.59
016140036000	2.000	53.68
010410024000	0.195	5.23
014680048000	0.138	3.70
012412004000	0.140	3.76
016140065000	1.410	37.84
011430016000	0.970	26.03
016181027000	0.327	8.78
011430015000	1.148	30.81
014680004000	0.260	6.98
014471004000	0.161	4.32
011070083000	0.152	4.08
010410020000	0.184	4.94
014680013000	0.148	3.97
011220016000	0.207	5.56
009340009000	0.225	6.04
010350035000	0.219	5.88
014770001000	0.139	3.73
018241004000	2.500	67.10
016181028000	0.327	8.78
016183036000	0.327	8.78
011110024000	4.560	122.39
008292005000	0.393	10.55
014680006000	0.240	6.44
012105017000	0.172	4.62
014680031000	0.142	3.81
010330092000	0.145	3.89
011120057000	0.153	4.11
014374004000	0.197	5.29
014461030000	0.152	4.08
009390009000	0.179	4.80
011120024000	0.139	3.73
012413004000	0.140	3.76
011160020000	0.195	5.23
016181004000	0.327	8.78
017310042000	3.220	86.42
011100077000	0.149	4.00
011260070000	0.145	3.89
011090016000	0.151	4.05
011180007000	0.158	4.24
011100067000	0.138	3.70
014690025000	0.137	3.68

APN	Acreage	Proposed Maximum Increase
010111014000	0.176	4.72
007450002000	0.189	5.07
007050024000	0.205	5.50
007310085000	0.158	4.24
007450011000	0.171	4.59
007310091000	0.151	4.05
009470053000	0.164	4.40
014251040000	11.520	309.20
012172030000	0.161	4.32
009580030000	0.125	3.36
012116011000	0.258	6.92
010063011000	0.227	6.09
012116006000	0.172	4.62
011450015000	0.213	5.72
012192019000	0.172	4.62
011020006000	0.797	21.39
012051010000	0.893	23.97
012051013000	0.517	13.88
012064013000	0.517	13.88
007400041000	0.331	8.88
007050018000	0.185	4.97
007050029000	0.189	5.07
007310019000	0.149	4.00
007310084000	0.150	4.03
007450003000	0.194	5.21
007310072000	0.162	4.35
007430046000	0.164	4.40
002140015000	29.290	786.14
007450007000	0.200	5.37
007310007000	0.138	3.70
007400058000	0.220	5.90
018222081000	18.010	483.39
007050019000	0.191	5.13
010113005000	0.357	9.58
008225019000	0.241	6.47
012193003000	0.089	2.39
012172034000	0.161	4.32
007450012000	0.171	4.59
007310092000	0.147	3.95
007190052000	0.325	8.72
007050023000	0.209	5.61
007050017000	0.184	4.94
007310020000	0.149	4.00
007400020000	0.232	6.23
007400014000	0.200	5.37
007450006000	0.355	9.53
014423001000	0.184	4.94

APN	Acreage	Proposed Maximum Increase
011120050000	0.136	3.65
011480135000	0.154	4.13
011480020000	0.189	5.07
016184024000	0.320	8.59
016182019000	0.327	8.78
014800030000	0.161	4.32
011070056000	0.139	3.73
011460016000	0.153	4.11
011500034000	0.115	3.09
009390037000	0.139	3.73
011100047000	0.154	4.13
010350032000	0.250	6.71
010410013000	0.233	6.25
011120038000	0.138	3.70
007500028000	0.299	8.03
008620030000	0.148	3.97
010400078000	0.164	4.40
016181005000	0.293	7.86
011480024000	0.174	4.67
011480134000	0.145	3.89
011480021000	0.152	4.08
011430017000	0.940	25.23
016183020000	0.327	8.78
023030010000	17.540	470.77
011630031000	0.115	3.09
012413012000	0.140	3.76
014790025000	0.138	3.70
014321006000	0.160	4.29
011070050000	0.165	4.43
011500003000	0.115	3.09
010410030000	0.238	6.39
011100010000	0.138	3.70
007500026000	0.302	8.11
011480022000	0.152	4.08
012011003000	0.777	20.85
016184019000	0.321	8.62
011480133000	0.150	4.03
016181006000	0.327	8.78
016182006000	0.654	17.55
012172027000	0.107	2.87
014790078000	0.149	4.00
011070047000	0.152	4.08
014163010000	0.232	6.23
011180039000	0.199	5.34
010410053000	0.243	6.52
011630085000	0.130	3.49
011120051000	0.164	4.40

APN	Acreage	Proposed Maximum Increase
007400009000	0.229	6.15
008113025000	0.169	4.54
016183008000	0.654	17.55
008141011000	0.196	5.26
008142010000	0.190	5.10
011020007000	1.630	43.75
012125009000	0.172	4.62
011450023000	0.213	5.72
008021010000	0.161	4.32
008070016000	0.208	5.58
008024011000	0.179	4.80
008023027000	0.156	4.19
010186009000	0.143	3.84
007060011000	0.240	6.44
007310065000	0.166	4.46
007450013000	0.172	4.62
007310093000	0.147	3.95
007310035000	0.163	4.37
007310086000	0.176	4.72
007320017000	0.199	5.34
007380016000	0.158	4.24
007430034000	0.152	4.08
007310006000	0.138	3.70
010222013000	0.163	4.37
007050016000	0.194	5.21
007310021000	0.149	4.00
007060012000	0.462	12.40
007400016000	0.219	5.88
007400013000	0.217	5.82
008113008000	0.163	4.37
008114005000	0.168	4.51
010193013000	0.172	4.62
010274004000	0.279	7.49
018232015000	28.500	764.94
007010026000	4.140	111.12
007020020000	0.330	8.86
007020022000	0.330	8.86
007060032000	0.937	25.15
007100002000	1.420	38.11
007120029000	2.610	70.05
007170004000	1.085	29.12
007350001000	0.167	4.48
007360019000	0.353	9.47
007380034000	0.170	4.56
007380035000	0.170	4.56
007390068000	0.347	9.31
007410051000	0.327	8.78

APN	Acreage	Proposed Maximum Increase
014770024000	0.149	4.00
011160021000	0.216	5.80
011480132000	0.138	3.70
016140037000	1.000	26.84
016140067000	5.010	134.47
016183041000	0.327	8.78
016183026000	0.327	8.78
011070082000	0.152	4.08
010410021000	0.236	6.33
009390027000	0.143	3.84
009310016000	0.337	9.05
016181008000	0.327	8.78
002210092000	3.350	89.91
012301062000	0.248	6.66
008530032000	0.162	4.35
016183018000	0.327	8.78
016182036000	0.327	8.78
016183042000	0.327	8.78
011480054000	0.148	3.97
016182017000	0.327	8.78
011110025000	2.070	55.56
011110026000	6.080	163.19
011110027000	1.000	26.84
010226003000	0.172	4.62
010196004000	0.196	5.26
017350082000	0.121	3.25
012093011000	0.115	3.09
010233003000	0.185	4.97
010233013000	0.097	2.60
012053007000	0.086	2.31
007190040000	0.215	5.77
014471005000	0.172	4.62
010320028000	0.500	13.42
014371005000	0.177	4.75
011430018000	1.670	44.82
016184007000	0.322	8.64
016183017000	0.327	8.78
010113024000	0.254	6.82
016140069000	6.350	170.43
016140056000	5.000	134.20
016182016000	0.327	8.78
018241002000	2.500	67.10
014382001000	0.175	4.70
011260053000	0.145	3.89
010320066000	0.540	14.49
011220006000	0.112	3.01
008530049000	0.183	4.91

APN	Acreage	Proposed Maximum Increase
007440045000	0.330	8.86
007450034000	0.710	19.06
007450035000	0.190	5.10
007460033000	1.939	52.04
007480023000	0.975	26.17
007500042000	1.901	51.02
007500043000	0.174	4.67
007510036000	0.463	12.43
008192011000	0.230	6.17
008281008000	1.293	34.70
008380003000	0.420	11.27
008380004000	0.620	16.64
008390009000	0.360	9.66
008390030000	0.462	12.40
008390043000	0.125	3.36
008400020000	3.650	97.97
008410004000	3.380	90.72
008450019000	0.200	5.37
008450020000	0.010	0.27
008540033000	2.413	64.76
008560021000	0.377	10.12
008620042000	0.520	13.96
008630086000	3.950	106.02
008640024000	0.080	2.15
008640055000	1.820	48.85
008660010000	3.416	91.69
009030048000	1.690	45.36
009030137000	7.300	195.93
009030139000	0.260	6.98
009030140000	2.020	54.22
009030144000	2.430	65.22
009050056000	1.310	35.16
009050061000	1.790	48.04
009050064000	3.190	85.62
009050090000	3.860	103.60
009170013000	0.892	23.94
009340025000	0.529	14.20
009400055000	1.350	36.23
009430001000	2.000	53.68
009430002000	5.020	134.74
009520015000	0.154	4.13
009520016000	0.233	6.25
009530056000	0.219	5.88
009530057000	0.098	2.63
010063021000	0.010	0.27
010234008000	0.127	3.41
010234009000	0.393	10.55

APN	Acreage	Proposed Maximum Increase
016130052000	2.500	67.10
016181029000	0.140	3.76
016184008000	0.326	8.75
012450029000	0.057	1.53
016181044000	0.327	8.78
012290064000	0.141	3.78
011480083000	0.179	4.80
014680005000	0.222	5.96
014461007000	0.172	4.62
014383002000	0.183	4.91
011180006000	0.175	4.70
010380028000	0.248	6.66
010320089000	0.462	12.40
011120034000	0.248	6.66
011480125000	0.150	4.03
016182015000	0.327	8.78
016184009000	0.322	8.64
014790017000	0.169	4.54
011070057000	0.168	4.51
014461015000	0.172	4.62
008410054000	3.530	94.75
010420002000	0.310	8.32
008410055000	6.100	163.72
014680047000	0.138	3.70
009390036000	0.126	3.38
010410012000	0.426	11.43
016181011000	0.327	8.78
011480087000	0.154	4.13
011630032000	0.115	3.09
011460049000	0.160	4.29
010410022000	0.371	9.96
014680014000	0.148	3.97
014770025000	0.139	3.73
010350023000	0.250	6.71
014461016000	0.172	4.62
008620005000	0.175	4.70
016183009000	0.327	8.78
011430020000	1.070	28.72
016184015000	0.323	8.67
014461006000	0.142	3.81
010410023000	0.292	7.84
014374005000	0.179	4.80
010380017000	0.249	6.68
011100046000	0.157	4.21
011120037000	0.132	3.54
011460030000	0.161	4.32
014770038000	0.140	3.76

APN	Acreage	Proposed Maximum Increase
010234015000	0.319	8.56
010253004000	2.003	53.76
010263018000	0.632	16.96
010276016000	0.549	14.74
010276018000	0.345	9.26
010285011000	0.387	10.39
010310019000	0.140	3.76
010370001000	0.061	1.64
010380003000	1.000	26.84
010380009000	1.440	38.65
010380014000	0.810	21.74
010490013000	0.020	0.54
010490018000	2.060	55.29
011020030000	8.630	231.63
011060030000	5.720	153.52
011090034000	1.360	36.50
011110010000	1.110	29.79
011110011000	3.930	105.48
011110045000	7.250	194.59
011190001000	0.370	9.93
011300001000	2.100	56.36
011300064000	0.030	0.81
011300065000	0.310	8.32
011420019000	0.161	4.32
011450036000	0.519	13.93
011460053000	0.010	0.27
011550069000	1.070	28.72
011570030000	3.790	101.72
011590002000	0.019	0.51
011590003000	0.017	0.46
011590022000	0.132	3.54
011590023000	0.018	0.48
011600009000	0.009	0.24
011600038000	0.019	0.51
011600039000	0.024	0.64
011600045000	0.195	5.23
011600053000	0.019	0.51
011610070000	0.186	4.99
011610071000	0.078	2.09
012013010000	0.163	4.37
012013017000	0.198	5.31
012021011000	0.220	5.90
012022011000	0.344	9.23
012041014000	0.450	12.08
012041017000	0.320	8.59
012046002000	0.450	12.08
012052015000	0.520	13.96

APN	Acreage	Proposed Maximum Increase
010380027000	0.262	7.03
014461024000	0.172	4.62
008620084000	0.167	4.48
011160022000	0.246	6.60
002140053000	16.880	453.06
016130064000	1.330	35.70
012450025000	0.095	2.55
016184016000	0.184	4.94
014790004000	0.169	4.54
011070081000	0.150	4.03
011260069000	0.144	3.86
014382015000	0.182	4.88
009390028000	0.172	4.62
010400052000	0.154	4.13
011430021000	1.650	44.29
016184014000	0.322	8.64
002210094000	1.520	40.80
016183010000	0.241	6.47
016183016000	0.327	8.78
002150044000	36.500	979.66
014790077000	0.149	4.00
011500033000	0.125	3.36
007440017000	0.400	10.74
010400077000	0.164	4.40
016182009000	0.327	8.78
023030029000	1.460	39.19
011040022000	2.000	53.68
016183038000	0.327	8.78
016184018000	0.207	5.56
014790062000	0.161	4.32
011500004000	0.122	3.27
010106011000	0.123	3.30
010410005000	0.287	7.70
011430012000	1.033	27.73
014212011000	0.076	2.04
009340010000	0.173	4.64
010410031000	0.185	4.97
014770026000	0.139	3.73
011210013000	0.165	4.43
016183045000	0.327	8.78
016182042000	0.327	8.78
016182043000	0.327	8.78
014800029000	0.161	4.32
011190015000	0.139	3.73
014680046000	0.138	3.70
014790040000	0.152	4.08
009390051000	0.140	3.76

APN	Acreage	Proposed Maximum Increase
012053002000	0.430	11.54
012053005000	0.413	11.08
012053016000	0.169	4.54
012054009000	0.020	0.54
012054010000	0.130	3.49
012054027000	0.057	1.53
012055010000	0.230	6.17
012055012000	0.170	4.56
012055015000	0.080	2.15
012091005000	0.730	19.59
012132017000	0.140	3.76
012133012000	0.090	2.42
012151013000	4.050	108.70
012181019000	0.420	11.27
012201005000	0.220	5.90
012201006000	0.220	5.90
012211009000	0.172	4.62
012223006000	0.170	4.56
012223007000	3.160	84.81
012233002000	6.580	176.61
012233006000	5.080	136.35
012411013000	2.180	58.51
012460039000	0.140	3.76
012500070000	0.860	23.08
012510015000	0.230	6.17
012510016000	0.480	12.88
014080016000	0.990	26.57
014143041000	0.330	8.86
014143042000	0.190	5.10
014143068000	2.070	55.56
014161014000	0.172	4.62
014183004000	0.060	1.61
014183005000	0.002	0.05
014184010000	0.159	4.27
014184011000	0.062	1.66
014192014000	0.046	1.23
014201008000	2.980	79.98
014221042000	0.230	6.17
014221047000	3.700	99.31
014230096000	9.920	266.25
014230098000	40.000	1,073.60
014400021000	0.531	14.25
014400022000	0.128	3.44
014484004000	0.033	0.89
014551024000	0.180	4.83
014770004000	0.122	3.27
014780020000	0.216	5.80

APN	Acreage	Proposed Maximum Increase
007500027000	0.271	7.27
011480116000	0.262	7.03
009350005000	0.134	3.60
010061008000	0.180	4.83
012192039000	0.230	6.17
002030031000	20.080	538.95
008265013000	0.166	4.46
012054007000	0.066	1.77
012111020000	0.338	9.07
008233004000	0.559	15.00
008042005000	0.153	4.11
012126015000	0.172	4.62
011200005000	0.147	3.95
014790026000	0.138	3.70
009340018000	0.199	5.34
010107005000	0.195	5.23
010480057000	0.167	4.48
010380029000	0.220	5.90
010101026000	0.253	6.79
008410056000	0.211	5.66
008410057000	0.228	6.12
008410058000	5.507	147.81
010390035000	0.165	4.43
010390068000	0.193	5.18
010390059000	0.165	4.43
014143043000	14.130	379.25
014462001000	0.155	4.16
011170051000	0.154	4.13
010093018000	0.097	2.60
009340013000	0.201	5.39
009330011000	0.163	4.37
010112014000	0.145	3.89
010106019000	0.138	3.70
010480030000	0.149	4.00
010380037000	0.239	6.41
011220005000	0.107	2.87
010390036000	0.165	4.43
010380030000	0.242	6.50
008620031000	0.148	3.97
010390048000	0.193	5.18
010061002000	0.219	5.88
028220063000	31.140	835.80
011630033000	0.126	3.38
014462007000	0.172	4.62
008520010000	0.459	12.32
011180020000	0.178	4.78
014565007000	0.196	5.26

APN	Acreage	Proposed Maximum Increase
014820035000	0.884	23.73
016022013000	3.750	100.65
016023014000	0.140	3.76
016023016000	0.140	3.76
016023017000	0.070	1.88
016023018000	0.080	2.15
016023019000	0.440	11.81
016023020000	1.350	36.23
016032005000	19.600	526.06
016032013000	8.360	224.38
016032014000	0.120	3.22
016032022000	77.530	2,080.91
016041021000	2.730	73.27
016041025000	21.970	589.67
016042028000	0.190	5.10
016160019000	5.000	134.20
016160032000	1.260	33.82
016160033000	2.580	69.25
016160034000	1.100	29.52
016160043000	1.330	35.70
016160049000	21.850	586.45
016160050000	18.210	488.76
018222052000	8.250	221.43
018231063000	3.400	91.26
018231066000	5.990	160.77
018231067000	4.250	114.07
018232017000	78.400	2,104.26
018232031000	48.000	1,288.32
018232052000	0.690	18.52
018232053000	49.310	1,323.48
018232064000	2.240	60.12
018232065000	95.350	2,559.19
018232069000	10.000	268.40
028240008000	160.000	4,294.40
028240016000	160.000	4,294.40
028240018000	160.000	4,294.40
028240019000	160.000	4,294.40
028240020000	160.000	4,294.40
028240021000	160.000	4,294.40
028310005000	320.000	8,588.80
028310007000	60.000	1,610.40
028310008000	60.000	1,610.40
028310025000	200.000	5,368.00
009050029000	10.000	268.40
009050039000	10.140	272.16
009050042000	30.000	805.20
009050045000	2.500	67.10

APN	Acreage	Proposed Maximum Increase
017050023000	0.449	12.05
017070008000	0.196	5.26
011230008000	0.091	2.44
017040008000	0.149	4.00
009390050000	0.120	3.22
011230062000	0.088	2.36
010400038000	0.183	4.91
014462016000	0.172	4.62
009340020000	0.152	4.08
009330047000	0.199	5.34
011260054000	0.145	3.89
011230053000	0.103	2.76
010400076000	0.164	4.40
018222039000	2.500	67.10
011260066000	0.150	4.03
010390069000	0.149	4.00
011230092000	0.097	2.60
010390060000	0.165	4.43
014462017000	0.172	4.62
008620039000	0.259	6.95
010390038000	0.165	4.43
010400051000	0.145	3.89
018221048000	2.320	62.27
018221047000	1.450	38.92
011100041000	0.138	3.70
010400034000	0.173	4.64
014680045000	0.138	3.70
010093019000	0.095	2.55
009390045000	0.120	3.22
009340014000	0.171	4.59
010480059000	0.187	5.02
011120036000	0.138	3.70
014462026000	0.172	4.62
010400008000	0.161	4.32
010390047000	0.165	4.43
016190067000	1.660	44.55
018222029000	1.510	40.53
018210077000	2.870	77.03
018222030000	3.100	83.20
014323001000	0.172	4.62
014680015000	0.148	3.97
009330051000	0.230	6.17
010490022000	0.165	4.43
011100012000	0.138	3.70
018231033000	1.360	36.50
005030003000	45.650	1,225.25
007440023000	0.164	4.40

APN	Acreage	Proposed Maximum Increase
009050044000	5.000	134.20
009050040000	9.090	243.98
009050046000	92.940	2,494.51
014162068000	1.580	42.41
008143001000	0.195	5.23
008023003000	0.156	4.19
010151002000	0.149	4.00
007150014000	0.138	3.70
008095007000	0.192	5.15
010194003000	0.145	3.89
008033020000	0.256	6.87
012055005000	0.117	3.14
012055006000	0.114	3.06
008031002000	0.194	5.21
014163005000	0.264	7.09
008032001000	0.225	6.04
016070037000	2.160	57.97
014221021000	0.199	5.34
014221022000	8.460	227.07
014432006000	0.189	5.07
010350028000	0.212	5.69
007420020000	0.164	4.40
007210037000	0.196	5.26
009490036000	0.117	3.14
007340021000	0.196	5.26
010273013000	0.139	3.73
014203005000	0.172	4.62
021030020000	9.060	243.17
021030021000	11.060	296.85
007240058000	0.211	5.66
014620055000	0.154	4.13
012103004000	0.886	23.78
012104003000	0.273	7.33
012193023000	0.257	6.90
016053002000	0.206	5.53
007120072000	0.273	7.33
007340031000	0.166	4.46
002240025000	1.000	26.84
007340075000	0.138	3.70
009370046000	0.173	4.64
007240047000	0.233	6.25
014400028000	0.344	9.23
007430002000	0.165	4.43
009480086000	0.145	3.89
007340009000	0.140	3.76
010161019000	0.289	7.76
009480063000	0.164	4.40

APN	Acreage	Proposed Maximum Increase
009070039000	18.000	483.12
009090008000	13.830	371.20
009030091000	1.200	32.21
009070020000	19.970	535.99
009070031000	38.500	1,033.34
009070041000	20.060	538.41
005060027000	15.000	402.60
011260067000	0.147	3.95
014373001000	0.178	4.78
009340015000	0.313	8.40
009330048000	0.233	6.25
009390006000	0.126	3.38
014690011000	0.141	3.78
023040010000	0.278	7.46
018210057000	5.000	134.20
011260068000	0.143	3.84
010106008000	0.119	3.19
010390070000	0.149	4.00
010350034000	0.219	5.88
010480055000	0.165	4.43
010212024000	0.172	4.62
014770027000	0.139	3.73
014472006000	0.206	5.53
010390002000	0.248	6.66
023040011000	1.050	28.18
011170052000	0.251	6.74
011220042000	0.178	4.78
009330012000	0.158	4.24
010112015000	0.286	7.68
009330049000	0.377	10.12
010106021000	0.165	4.43
010480060000	0.187	5.02
010390040000	0.165	4.43
010390046000	0.161	4.32
018231026000	1.000	26.84
018222010000	5.000	134.20
017080010000	0.191	5.13
010153002000	0.149	4.00
008234005000	0.291	7.81
011630034000	0.115	3.09
007140027000	0.155	4.16
008370041000	0.118	3.17
014790027000	0.149	4.00
010350005000	0.206	5.53
010093010000	0.262	7.03
009390049000	0.143	3.84
010113011000	0.230	6.17

APN	Acreage	Proposed Maximum Increase
006032034000	1.000	26.84
007340002000	0.154	4.13
008033007000	0.250	6.71
008162010000	0.217	5.82
016160017000	1.140	30.60
016160044000	1.250	33.55
009240048000	0.193	5.18
014461003000	0.146	3.92
008410037000	2.690	72.20
017020032000	0.230	6.17
014400033000	1.160	31.13
014400032000	1.690	45.36
007190036000	0.197	5.29
009490124000	0.154	4.13
010400014000	0.124	3.33
007190057000	0.203	5.45
014400014000	0.692	18.57
007330032000	0.146	3.92
007200029000	0.211	5.66
014080095000	0.550	14.76
007230037000	0.443	11.89
008640039000	0.189	5.07
007130044000	0.275	7.38
009560002000	0.163	4.37
010199014000	0.226	6.07
017070065000	0.100	2.68
008315011000	0.176	4.72
012490038000	0.157	4.21
007100058000	0.202	5.42
017270057000	0.115	3.09
014400018000	0.452	12.13
007500001000	0.158	4.24
007130050000	0.253	6.79
012161057000	0.964	25.87
007130055000	0.370	9.93
017190071000	0.143	3.84
016130092000	2.600	69.78
007130048000	0.249	6.68
007320044000	0.185	4.97
014680022000	0.158	4.24
007130040000	0.254	6.82
010032008000	0.159	4.27
008270027000	0.300	8.05
008350062000	0.193	5.18
007230013000	0.465	12.48
007230017000	0.401	10.76
007230005000	0.209	5.61

APN	Acreage	Proposed Maximum Increase
009340011000	0.191	5.13
009330050000	0.350	9.39
010480064000	0.165	4.43
017280010000	3.600	96.62
008620024000	0.165	4.43
018241013000	9.250	248.27
011220058000	0.158	4.24
016172053000	0.279	7.49
012412003000	0.140	3.76
010350033000	0.275	7.38
011180028000	0.233	6.25
008620006000	0.168	4.51
012282002000	0.143	3.84
009030032000	0.960	25.77
023040012000	0.970	26.03
010320029000	0.490	13.15
011190058000	0.140	3.76
012411007000	0.158	4.24
010480026000	0.177	4.75
009390030000	0.154	4.13
010390071000	0.165	4.43
010390062000	0.165	4.43
010390042000	0.165	4.43
012301024000	0.133	3.57
016190044000	8.810	236.46
018222032000	2.450	65.76
014800028000	0.161	4.32
010101021000	0.233	6.25
011180040000	0.260	6.98
009390046000	0.170	4.56
010121024000	0.236	6.33
009340021000	0.197	5.29
010320065000	0.540	14.49
010480061000	0.194	5.21
010390045000	0.161	4.32
002220053000	2.500	67.10
018222023000	5.390	144.67
014790063000	0.149	4.00
012212013000	0.086	2.31
011230007000	0.093	2.50
010093008000	0.260	6.98
009330046000	0.220	5.90
010320090000	0.462	12.40
010091011000	0.390	10.47
011630077000	0.126	3.38
014790076000	0.149	4.00
011070070000	0.150	4.03

APN	Acreage	Proposed Maximum Increase
007220064000	0.308	8.27
008062015000	0.179	4.80
017150017000	0.157	4.21
007490003000	0.295	7.92
011070058000	0.153	4.11
014533002000	0.175	4.70
007230015000	0.763	20.48
007100053000	0.304	8.16
010212003000	0.152	4.08
014161004000	0.320	8.59
007230012000	0.427	11.46
014163004000	0.422	11.33
007370026000	0.214	5.74
007240010000	0.304	8.16
010081019000	0.159	4.27
007220043000	0.208	5.58
016190052000	50.870	1,365.35
008144003000	0.196	5.26
012470017000	0.138	3.70
016021008000	0.196	5.26
016021009000	0.196	5.26
008044002000	0.169	4.54
010173004000	0.149	4.00
007080004000	0.161	4.32
014182005000	0.176	4.72
010183011000	0.116	3.11
014660001000	0.177	4.75
007480029000	0.266	7.14
014780016000	0.267	7.17
007080006000	0.161	4.32
010320052000	0.455	12.21
018222057000	20.000	536.80
018222062000	20.000	536.80
007140034000	0.192	5.15
008172005000	0.282	7.57
010142005000	0.132	3.54
014185036000	0.205	5.50
010185009000	0.168	4.51
010185014000	0.373	10.01
011420035000	5.000	134.20
010132037000	0.191	5.13
007130021000	0.183	4.91
007210043000	0.250	6.71
008123008000	0.273	7.33
007420059000	0.177	4.75
007290054000	0.152	4.08
007480034000	0.452	12.13

APN	Acreage	Proposed Maximum Increase
011070059000	0.147	3.95
011460029000	0.160	4.29
010093031000	0.386	10.36
010091016000	0.195	5.23
010107011000	0.448	12.02
010101022000	0.236	6.33
010106015000	0.075	2.01
009330042000	0.236	6.33
010410041000	0.278	7.46
011120035000	0.163	4.37
010400007000	0.156	4.19
012172021000	0.367	9.85
011070079000	0.147	3.95
011180021000	0.195	5.23
010480025000	0.174	4.67
009330045000	0.355	9.53
012281033000	0.259	6.95
010390063000	0.165	4.43
023040013000	8.800	236.19
011010020000	2.510	67.37
011170053000	0.215	5.77
010101023000	0.218	5.85
010093030000	0.201	5.39
009390033000	0.167	4.48
010121025000	0.238	6.39
010112016000	0.250	6.71
009330043000	0.323	8.67
010390044000	0.179	4.80
009350030000	0.123	3.30
010480062000	0.188	5.05
014770040000	0.139	3.73
010400075000	0.164	4.40
018222031000	4.550	122.12
011200006000	0.137	3.68
011630035000	0.115	3.09
009390048000	0.189	5.07
010101013000	0.190	5.10
010091010000	0.178	4.78
009030116000	2.760	74.08
017280012000	1.030	27.65
010113028000	0.143	3.84
011270048000	0.121	3.25
010380031000	0.243	6.52
018250028000	1.120	30.06
008550023000	0.186	4.99
007120054000	0.220	5.90
012221004000	0.465	12.48

APN	Acreage	Proposed Maximum Increase
007060021000	0.203	5.45
007490001000	0.281	7.54
007200020000	0.227	6.09
017280059000	2.479	66.54
008262003000	0.207	5.56
014740002000	0.141	3.78
009340066000	0.173	4.64
007490022000	0.292	7.84
014186016000	0.187	5.02
007130025000	0.298	8.00
011120031000	0.152	4.08
008070014000	0.208	5.58
007200018000	0.217	5.82
014441001000	0.189	5.07
010274005000	0.186	4.99
017070058000	0.270	7.25
007150054000	0.162	4.35
007300069000	0.221	5.93
010154007000	0.151	4.05
010161013000	0.153	4.11
007200012000	0.200	5.37
008021012000	0.156	4.19
011410001000	0.184	4.94
012172041000	0.246	6.60
008024010000	0.179	4.80
010460044000	0.175	4.70
007040040000	0.240	6.44
007160017000	0.646	17.34
007150061000	0.159	4.27
007150038000	0.156	4.19
008062004000	0.230	6.17
016286006000	0.172	4.62
012095001000	0.517	13.88
012095011000	0.517	13.88
009570025000	0.180	4.83
007200015000	0.224	6.01
007420040000	0.180	4.83
010460041000	0.155	4.16
007160003000	0.503	13.50
016190060000	1.160	31.13
012134013000	0.115	3.09
012116003000	0.172	4.62
012134017000	0.086	2.31
012134016000	0.172	4.62
012213001000	0.066	1.77
016173010000	0.699	18.76
007100027000	0.207	5.56

APN	Acreage	Proposed Maximum Increase
012221013000	0.230	6.17
010400039000	0.252	6.76
014790005000	0.169	4.54
014551015000	0.163	4.37
009390031000	0.185	4.97
009330044000	0.316	8.48
010410036000	0.218	5.85
011180031000	0.227	6.09
010320019000	0.474	12.72
011270127000	0.139	3.73
014680044000	0.138	3.70
009390047000	0.213	5.72
009330013000	0.158	4.24
010480035000	0.172	4.62
010480063000	0.201	5.39
011220004000	0.112	3.01
011270126000	0.117	3.14
011220023000	0.194	5.21
010104007000	0.448	12.02
010111006000	0.273	7.33
010101012000	0.287	7.70
011560019000	0.149	4.00
011230061000	0.094	2.52
014770029000	0.139	3.73
014304004000	0.176	4.72
008530046000	0.174	4.67
014730021000	0.335	8.99
009020026000	2.500	67.10
023040014000	0.270	7.25
011630076000	0.119	3.19
011500032000	0.128	3.44
010093024000	0.260	6.98
011220041000	0.178	4.78
010113020000	0.242	6.50
010112017000	0.282	7.57
010380015000	0.170	4.56
011180032000	0.172	4.62
011230054000	0.113	3.03
008620007000	0.145	3.89
011100032000	0.138	3.70
010350006000	0.206	5.53
011070066000	0.157	4.21
010320030000	0.436	11.70
011500005000	0.127	3.41
009330040000	0.172	4.62
010480051000	0.169	4.54
011230091000	0.093	2.50

APN	Acreage	Proposed Maximum Increase
007450008000	0.188	5.05
010282013000	0.215	5.77
010151003000	0.149	4.00
007400015000	0.232	6.23
014572008000	0.170	4.56
014212006000	0.110	2.95
014212022000	0.087	2.34
007290044000	0.151	4.05
007310083000	0.150	4.03
007050046000	0.191	5.13
010107002000	0.164	4.40
008024005000	0.179	4.80
010186004000	0.136	3.65
007190027000	0.179	4.80
008590022000	0.138	3.70
007190028000	0.194	5.21
007190005000	0.204	5.48
007400008000	0.294	7.89
007050031000	0.192	5.15
007310074000	0.200	5.37
007190016000	0.200	5.37
012041006000	0.172	4.62
007190053000	0.220	5.90
007050015000	0.314	8.43
007190006000	0.198	5.31
007310022000	0.149	4.00
007060013000	0.242	6.50
012172035000	0.161	4.32
010199012000	0.226	6.07
010194005000	0.151	4.05
007150029000	0.160	4.29
010224014000	0.138	3.70
008680033000	0.163	4.37
014251033000	0.302	8.11
010101019000	0.104	2.79
010181005000	0.135	3.62
010156009000	0.215	5.77
012084011000	0.172	4.62
010187011000	0.143	3.84
010186010000	0.143	3.84
007210038000	0.222	5.96
007050039000	0.190	5.10
007190015000	0.185	4.97
014551007000	0.164	4.40
007190007000	0.185	4.97
007190026000	0.189	5.07
007190029000	0.189	5.07

APN	Acreage	Proposed Maximum Increase
010350021000	0.249	6.68
008620023000	0.138	3.70
008530065000	0.164	4.40
018222025000	3.000	80.52
010480007000	0.210	5.64
011100040000	0.138	3.70
012343022000	0.152	4.08
011070071000	0.150	4.03
010320017000	0.598	16.05
012282049000	0.347	9.31
014790038000	0.152	4.08
014323003000	0.147	3.95
010091019000	0.277	7.43
016171082000	0.276	7.41
007140049000	0.232	6.23
007240032000	0.189	5.07
010111007000	0.137	3.68
010111011000	0.181	4.86
010112018000	0.218	5.85
010400006000	0.156	4.19
018231077000	4.560	122.39
016200060000	90.330	2,424.46
016200005000	39.080	1,048.91
016200028000	38.870	1,043.27
016200029000	1.130	30.33
016200041000	100.710	2,703.06
010470049000	0.212	5.69
011630036000	0.115	3.09
011430013000	1.010	27.11
005020013000	2.230	59.85
016182023000	0.327	8.78
011230006000	0.112	3.01
010350017000	0.214	5.74
010480068000	0.165	4.43
011450003000	0.221	5.93
011450037000	0.468	12.56
012412013000	0.140	3.76
008620038000	0.204	5.48
010400035000	0.171	4.59
010113022000	0.251	6.74
010111012000	0.166	4.46
010112019000	0.251	6.74
010104013000	0.172	4.62
011200001000	0.200	5.37
014800027000	0.161	4.32
009020056000	1.890	50.73
009390032000	0.154	4.13

APN	Acreage	Proposed Maximum Increase
007310095000	0.147	3.95
007310063000	0.199	5.34
007190018000	0.187	5.02
014534011000	0.176	4.72
010223003000	0.226	6.07
017080024000	0.258	6.92
012135024000	0.172	4.62
011450024000	0.211	5.66
010186003000	0.141	3.78
012172036000	0.149	4.00
007220021000	0.217	5.82
007050032000	0.299	8.03
014221034000	0.578	15.51
007400018000	0.221	5.93
007400017000	0.217	5.82
007450015000	0.195	5.23
007310004000	0.221	5.93
010221005000	0.263	7.06
007190037000	0.207	5.56
007310080000	0.150	4.03
007310096000	0.161	4.32
007190025000	0.194	5.21
010194004000	0.151	4.05
012135025000	0.129	3.46
010151009000	0.180	4.83
010021011000	0.097	2.60
007190030000	0.189	5.07
007190014000	0.185	4.97
007500013000	0.181	4.86
007190019000	0.187	5.02
007190003000	0.191	5.13
007500012000	0.187	5.02
014650002000	0.165	4.43
007400012000	0.229	6.15
007400011000	0.192	5.15
007400007000	0.243	6.52
007310079000	0.244	6.55
010199004000	0.155	4.16
010234020000	0.314	8.43
009030163000	0.663	17.79
009030164000	0.374	10.04
009450092000	0.106	2.85
010253001000	1.996	53.57
010265003000	0.540	14.49
010265004000	0.300	8.05
010265005000	0.500	13.42
010265006000	0.450	12.08

APN	Acreage	Proposed Maximum Increase
010104005000	0.143	3.84
010101010000	0.345	9.26
014800016000	0.161	4.32
010400049000	0.154	4.13
018221008000	9.980	267.86
002230059000	2.380	63.88
002140011000	7.000	187.88
002230014000	0.590	15.84
002230015000	0.330	8.86
002230058000	111.420	2,990.51
018210083000	3.790	101.72
014552017000	0.174	4.67
010091020000	0.277	7.43
010111013000	0.200	5.37
010112020000	0.250	6.71
010093025000	0.203	5.45
010105001000	0.103	2.76
011180027000	0.195	5.23
014770042000	0.147	3.95
002220042000	1.050	28.18
008234004000	0.324	8.70
012036012000	0.518	13.90
007210019000	0.227	6.09
007340050000	0.147	3.95
007420001000	0.168	4.51
009120005000	11.650	312.69
009120006000	1.120	30.06
010142031000	0.528	14.17
008235006000	0.193	5.18
014790064000	0.161	4.32
014472005000	0.169	4.54
011190057000	0.142	3.81
011180022000	0.167	4.48
010112004000	0.231	6.20
010104004000	0.143	3.84
010111005000	0.645	17.31
010101009000	0.126	3.38
010480070000	0.165	4.43
011550004000	0.168	4.51
014770031000	0.147	3.95
012301025000	0.189	5.07
010091007000	0.195	5.23
011630075000	0.115	3.09
008231011000	0.177	4.75
014552033000	0.159	4.27
010112021000	0.251	6.74
008221004000	0.182	4.88

APN	Acreage	Proposed Maximum Increase
010265008000	0.040	1.07
010400042000	1.360	36.50
011020031000	4.130	110.85
009050043000	20.000	536.80
009050069000	3.500	93.94
010071004000	0.083	2.23
010231002000	0.149	4.00
010187004000	0.143	3.84
012172038000	0.143	3.84
007190009000	0.184	4.94
007500040000	0.138	3.70
007050007000	0.211	5.66
007190031000	0.178	4.78
007500011000	0.207	5.56
007310025000	0.269	7.22
010196005000	0.189	5.07
007190020000	0.161	4.32
007190002000	0.187	5.02
007190013000	0.184	4.94
008033009000	0.192	5.15
010193007000	0.151	4.05
010063009000	0.179	4.80
014341004000	0.165	4.43
007150037000	0.145	3.89
008261001000	0.212	5.69
012116008000	0.172	4.62
012134020000	0.344	9.23
011450006000	0.148	3.97
007240046000	0.361	9.69
010186011000	0.143	3.84
010231010000	0.230	6.17
007310060000	0.193	5.18
007500015000	0.144	3.86
007190010000	0.290	7.78
011170061000	0.176	4.72
007190012000	0.281	7.54
007500010000	0.195	5.23
007190035000	0.231	6.20
007190023000	0.278	7.46
007430023000	0.189	5.07
010223017000	0.140	3.76
012116005000	0.172	4.62
008281002000	0.344	9.23
010071003000	0.090	2.42
012172002000	0.300	8.05
010231001000	0.138	3.70
007190021000	0.291	7.81

APN	Acreage	Proposed Maximum Increase
014552032000	0.174	4.67
010480021000	0.171	4.59
010195016000	0.075	2.01
010091006000	0.231	6.20
014462002000	0.155	4.16
014475002000	0.164	4.40
011500031000	0.116	3.11
010091022000	0.195	5.23
010121029000	0.144	3.86
010112022000	0.377	10.12
010410039000	0.540	14.49
010480045000	0.179	4.80
011180033000	0.198	5.31
010400074000	0.164	4.40
009290070000	0.138	3.70
011630037000	0.137	3.68
014462008000	0.172	4.62
010320031000	0.570	15.30
011460051000	0.160	4.29
011500006000	0.115	3.09
011270125000	0.117	3.14
011180002000	0.251	6.74
010410038000	0.235	6.31
010380033000	0.273	7.33
010480071000	0.165	4.43
009290069000	0.138	3.70
012322003000	0.186	4.99
010400048000	0.142	3.81
010091005000	0.229	6.15
002220038000	1.000	26.84
011100039000	0.138	3.70
017020053000	0.169	4.54
011460019000	0.153	4.11
011270128000	0.140	3.76
011460028000	0.160	4.29
014323004000	0.166	4.46
014553001000	0.192	5.15
010093027000	0.245	6.58
010111001000	0.263	7.06
010400023000	0.305	8.19
010320064000	0.540	14.49
010380035000	0.253	6.79
010400005000	0.161	4.32
017150035000	0.140	3.76
009020006000	1.000	26.84
011010023000	0.640	17.18
011200007000	0.159	4.27

APN	Acreage	Proposed Maximum Increase
007470007000	0.177	4.75
007500004000	0.168	4.51
007470006000	0.177	4.75
014193013000	0.274	7.35
007190022000	0.274	7.35
007190034000	0.269	7.22
007500016000	0.146	3.92
007190011000	0.213	5.72
007190033000	0.251	6.74
007500009000	0.195	5.23
010113025000	0.163	4.37
008600020000	0.185	4.97
007250017000	0.214	5.74
012192017000	0.161	4.32
016293006000	0.147	3.95
011450014000	0.218	5.85
012135020000	0.129	3.46
010181006000	0.215	5.77
007240035000	0.238	6.39
008225005000	0.201	5.39
007430037000	0.152	4.08
007500037000	0.147	3.95
010173016000	0.149	4.00
010214015000	0.127	3.41
017150022000	0.165	4.43
005100002000	1.000	26.84
007500017000	0.151	4.05
012052013000	0.181	4.86
016041032000	1.000	26.84
009150012000	0.270	7.25
005050011000	0.179	4.80
005060013000	4.770	128.03
005060014000	4.770	128.03
005060015000	4.770	128.03
005060016000	2.020	54.22
005060017000	1.640	44.02
005060018000	0.400	10.74
007500005000	0.230	6.17
007310059000	0.198	5.31
007500008000	0.194	5.21
007470008000	0.157	4.21
012102024000	0.274	7.35
012324002000	0.108	2.90
011450017000	0.208	5.58
010156001000	0.143	3.84
010101003000	0.096	2.58
010236002000	0.293	7.86

APN	Acreage	Proposed Maximum Increase
010400069000	0.164	4.40
011270002000	0.141	3.78
009380031000	0.185	4.97
010480013000	0.186	4.99
010320093000	0.462	12.40
011310049000	0.254	6.82
014462018000	0.172	4.62
011200014000	0.129	3.46
010480011000	0.207	5.56
014680043000	0.138	3.70
011270047000	0.121	3.25
010480039000	0.177	4.75
010480008000	0.201	5.39
018222066000	20.800	558.27
010350007000	0.206	5.53
014680026000	0.160	4.29
011230005000	0.118	3.17
011220020000	0.244	6.55
011180036000	0.176	4.72
008560016000	0.140	3.76
009020005000	2.610	70.05
009020007000	17.490	469.43
009020018000	28.850	774.33
009020019000	40.240	1,080.04
002140012000	19.650	527.41
002220069000	2.080	55.83
009240060000	0.193	5.18
009320095000	0.089	2.39
011630074000	0.137	3.68
010400036000	0.171	4.59
011180026000	0.165	4.43
012094010000	0.129	3.46
010196008000	0.226	6.07
012054017000	0.344	9.23
014790039000	0.152	4.08
008233003000	0.402	10.79
010154009000	0.145	3.89
012221014000	0.230	6.17
007200036000	0.232	6.23
011100007000	0.138	3.70
014551002000	0.203	5.45
010480019000	0.174	4.67
010112027000	0.205	5.50
010380013000	0.291	7.81
010480012000	0.186	4.99
012301026000	0.178	4.78
009380032000	0.156	4.19

APN	Acreage	Proposed Maximum Increase
007220009000	0.159	4.27
007500018000	0.157	4.21
007470011000	0.351	9.42
007500007000	0.217	5.82
007470030000	0.205	5.50
010105012000	0.194	5.21
007500006000	0.260	6.98
016032024000	29.720	797.68
008112008000	0.162	4.35
008113024000	0.194	5.21
007140059000	0.155	4.16
008141010000	0.195	5.23
010063008000	0.179	4.80
008142009000	0.192	5.15
010142010000	0.241	6.47
012324014000	0.165	4.43
016172066000	0.153	4.11
008021011000	0.161	4.32
008024012000	0.179	4.80
008023028000	0.156	4.19
012084008000	0.172	4.62
010052023000	0.143	3.84
010186012000	0.143	3.84
002140062000	3.110	83.47
007470003000	0.279	7.49
011260039000	0.153	4.11
007430020000	0.189	5.07
007430039000	0.152	4.08
007500035000	0.167	4.48
002140019000	25.830	693.28
008113009000	0.163	4.37
007130016000	0.188	5.05
008033011000	0.257	6.90
008143002000	0.195	5.23
014306006000	0.236	6.33
011450025000	0.211	5.66
010273005000	0.138	3.70
014680042000	0.138	3.70
010261001000	0.201	5.39
008024004000	0.179	4.80
010101002000	0.251	6.74
011470022000	0.880	23.62
007520040000	0.220	5.90
014620050000	0.138	3.70
014553006000	0.163	4.37
016150012000	1.000	26.84
007500034000	0.178	4.78

APN	Acreage	Proposed Maximum Increase
010113001000	0.136	3.65
009330015000	0.151	4.05
009380008000	0.146	3.92
010480040000	0.191	5.13
011220003000	0.112	3.01
010490007000	0.184	4.94
010490010000	0.138	3.70
009470031000	0.165	4.43
011490017000	0.115	3.09
010276010000	0.160	4.29
010276011000	0.172	4.62
012136008000	0.920	24.69
012136009000	0.861	23.11
011070060000	0.148	3.97
011230036000	0.173	4.64
010310041000	0.699	18.76
016320008000	0.800	21.47
011100011000	0.138	3.70
011350037000	0.194	5.21
012310018000	0.275	7.38
012324009000	0.165	4.43
016160054000	2.500	67.10
016160073000	1.904	51.10
010184004000	0.194	5.21
006040075000	18.530	497.35
017210011000	0.188	5.05
017220004000	0.165	4.43
007440019000	0.164	4.40
007440020000	0.164	4.40
011420063000	1.250	33.55
011420064000	1.250	33.55
008620032000	0.156	4.19
011150021000	0.145	3.89
007350027000	1.490	39.99
008193004000	0.205	5.50
011230012000	0.091	2.44
011420015000	0.620	16.64
010380023000	0.221	5.93
014186011000	0.375	10.07
011420009000	1.189	31.91
011420010000	1.210	32.48
011390008000	0.220	5.90
011440006000	1.880	50.46
017200072000	0.167	4.48
017320017000	0.117	3.14
009320051000	0.083	2.23
009320158000	0.078	2.09

APN	Acreage	Proposed Maximum Increase
007430019000	0.189	5.07
007380017000	0.158	4.24
010410018000	0.207	5.56
010263014000	0.728	19.54
009300032000	0.215	5.77
011450030000	0.208	5.58
007250019000	0.361	9.69
007430013000	0.167	4.48
007430012000	0.165	4.43
007520042000	0.182	4.88
007520007000	0.194	5.21
008052011000	0.145	3.89
007520043000	0.187	5.02
007520008000	0.238	6.39
010274006000	0.186	4.99
012212005000	0.172	4.62
011450033000	0.208	5.58
007190054000	0.205	5.50
002140018000	5.000	134.20
007520044000	0.145	3.89
007430018000	0.165	4.43
011230076000	0.153	4.11
002140061000	9.800	263.03
007430004000	0.154	4.13
011110021000	9.660	259.27
007520045000	0.151	4.05
008033010000	0.207	5.56
007150030000	0.154	4.13
012115009000	0.172	4.62
014583027000	0.138	3.70
010181007000	0.215	5.77
010041012000	0.236	6.33
010187013000	0.215	5.77
010198016000	0.098	2.63
017070048000	0.138	3.70
010174014000	0.149	4.00
010174016000	0.149	4.00
010242004000	0.153	4.11
010071014000	0.103	2.76
010186013000	0.215	5.77
007520024000	0.247	6.63
007520046000	0.159	4.27
007430017000	0.172	4.62
007430015000	0.180	4.83
007430010000	0.153	4.11
007430005000	0.154	4.13
017110009000	0.190	5.10

APN	Acreage	Proposed Maximum Increase
012303012000	0.172	4.62
012303011000	0.198	5.31
010320085000	0.462	12.40
011230014000	0.091	2.44
012046017000	0.115	3.09
017070068000	0.040	1.07
012093012000	0.115	3.09
012093013000	0.115	3.09
011290033000	0.154	4.13
018210082000	35.580	954.97
012301006000	0.248	6.66
014162057000	0.285	7.65
016172061000	0.220	5.90
016172075000	0.321	8.62
011490021000	0.117	3.14
011500001000	0.115	3.09
011130029000	0.156	4.19
011080001000	0.213	5.72
010202017000	0.139	3.73
011370027000	0.147	3.95
011300033000	0.229	6.15
009290051000	0.138	3.70
012124006000	0.172	4.62
016171070000	0.293	7.86
011110017000	8.000	214.72
011300002000	0.248	6.66
008560004000	0.156	4.19
016171069000	0.255	6.84
016130100000	0.450	12.08
016130102000	0.387	10.39
006031026000	2.500	67.10
012061010000	0.581	15.59
016172081000	0.194	5.21
016172082000	0.263	7.06
016150016000	0.530	14.23
016150017000	1.250	33.55
012061003000	0.086	2.31
014800032000	0.161	4.32
008530033000	0.140	3.76
012480009000	0.138	3.70
017020038000	0.141	3.78
011350020000	0.472	12.67
010350024000	0.226	6.07
012302013000	0.191	5.13
011160016000	0.221	5.93
014162060000	0.755	20.26
011180010000	0.143	3.84

APN	Acreage	Proposed Maximum Increase
012301013000	0.325	8.72
007520047000	0.174	4.67
012213006000	0.109	2.93
010101001000	0.231	6.20
007430016000	0.380	10.20
007430009000	0.216	5.80
007430008000	0.227	6.09
007430006000	0.218	5.85
007430007000	0.229	6.15
002170021000	0.320	8.59
002150045000	10.880	292.02
007520049000	0.203	5.45
008014007000	0.174	4.67
012135001000	0.172	4.62
012084015000	0.258	6.92
010500011000	5.460	146.55
010113012000	0.163	4.37
010201016000	0.139	3.73
008062010000	0.230	6.17
008061016000	0.241	6.47
012115010000	0.172	4.62
011450005000	0.138	3.70
012054012000	0.090	2.42
011100043000	0.138	3.70
010071015000	0.125	3.36
011270080000	0.130	3.49
009190052000	0.138	3.70
010330081000	0.205	5.50
011270074000	0.150	4.03
014730011000	0.138	3.70
011170057000	0.152	4.08
011270090000	0.117	3.14
014620060000	0.167	4.48
009560007000	0.154	4.13
009560018000	0.167	4.48
009560023000	0.180	4.83
012161051000	6.421	172.34
007140041000	0.181	4.86
008281001000	0.344	9.23
008083004000	0.184	4.94
012172001000	0.175	4.70
009320070000	0.033	0.89
009320073000	0.283	7.60
009320082000	0.033	0.89
009320086000	0.120	3.22
009320099000	0.195	5.23
009320141000	0.036	0.97

APN	Acreage	Proposed Maximum Increase
017010035000	5.760	154.60
008103012000	0.152	4.08
010350036000	0.219	5.88
011460032000	0.160	4.29
018232011000	0.800	21.47
010320067000	0.540	14.49
010241016000	0.143	3.84
010241005000	0.147	3.95
010350031000	0.225	6.04
007410022000	0.317	8.51
007410028000	0.190	5.10
016150007000	0.250	6.71
016150005000	3.610	96.89
007510009000	0.296	7.94
011210019000	0.140	3.76
016171091000	0.371	9.96
016171063000	0.149	4.00
014700020000	0.147	3.95
014620069000	0.221	5.93
014770022000	0.138	3.70
016291020000	0.275	7.38
017010055000	0.260	6.98
017040022000	0.147	3.95
014213005000	0.081	2.17
011460039000	0.145	3.89
016182039000	0.327	8.78
016182003000	0.327	8.78
011110028000	4.910	131.78
018231024000	0.460	12.35
016183021000	0.327	8.78
016183029000	0.327	8.78
012261009000	0.124	3.33
012261010000	0.096	2.58
006031055000	20.000	536.80
006031062000	20.000	536.80
010410001000	0.246	6.60
014553005000	0.163	4.37
008530028000	0.141	3.78
009340019000	0.168	4.51
018241003000	2.500	67.10
010370022000	0.161	4.32
016182014000	0.327	8.78
016183034000	0.327	8.78
011220059000	0.158	4.24
011460045000	0.160	4.29
017170025000	20.000	536.80
018261035000	26.080	699.99

APN	Acreage	Proposed Maximum Increase
009320109000	1.042	27.97
009320114000	0.036	0.97
009320123000	0.076	2.04
009320127000	0.186	4.99
009320153000	0.030	0.81
002140040000	14.860	398.84
010320077000	0.303	8.13
008091011000	0.222	5.96
010143013000	0.159	4.27
007150036000	0.193	5.18
007210040000	0.195	5.23
008062002000	0.230	6.17
007140055000	0.142	3.81
017350027000	0.126	3.38
010204022000	0.151	4.05
011450018000	0.160	4.29
007220020000	0.195	5.23
016060059000	1.920	51.53
007520050000	0.340	9.13
007480028000	0.279	7.49
008091004000	0.229	6.15
007140044000	0.184	4.94
008112009000	0.162	4.35
008113023000	0.210	5.64
010201015000	0.139	3.73
007140056000	0.157	4.21
007150031000	0.234	6.28
011450021000	0.161	4.32
008024013000	0.179	4.80
009550026000	0.121	3.25
010162018000	0.311	8.35
012450044000	0.085	2.28
017330013000	0.119	3.19
009500079000	0.116	3.11
012450026000	0.108	2.90
012450062000	0.118	3.17
009500043000	0.117	3.14
007480030000	0.478	12.83
009320017000	0.076	2.04
010062014000	0.354	9.50
008650040000	0.207	5.56
010153003000	0.149	4.00
002150049000	2.500	67.10
007510017000	0.386	10.36
007520026000	0.247	6.63
007520051000	0.281	7.54
008061011000	0.241	6.47

APN	Acreage	Proposed Maximum Increase
011380001000	0.153	4.11
011460017000	0.153	4.11
011300050000	0.189	5.07
016140068000	2.500	67.10
009580078000	0.118	3.17
009390044000	0.149	4.00
011060041000	6.730	180.63
011060056000	2.900	77.84
014241007000	2.940	78.91
014241008000	4.590	123.20
012132018000	0.202	5.42
014162024000	0.961	25.79
008460010000	0.288	7.73
009030009000	0.990	26.57
009250038000	0.158	4.24
009390029000	0.149	4.00
010223005000	0.154	4.13
010390067000	0.321	8.62
018250023000	2.240	60.12
014382007000	0.152	4.08
018221034000	4.570	122.66
018221035000	2.500	67.10
011010018000	0.396	10.63
011010019000	1.957	52.53
010107004000	0.121	3.25
010380032000	0.254	6.82
002220052000	2.500	67.10
009250012000	0.158	4.24
008600021000	0.185	4.97
010101024000	0.230	6.17
011420045000	3.980	106.82
011420046000	2.620	70.32
009020057000	1.550	41.60
009020058000	23.290	625.10
011270001000	0.141	3.78
010062023000	0.123	3.30
018222021000	0.300	8.05
018222028000	3.700	99.31
021030008000	10.070	270.28
010105011000	0.121	3.25
010480041000	0.195	5.23
010490004000	0.187	5.02
012470033000	0.138	3.70
010104001000	0.215	5.77
010197015000	0.244	6.55
009330014000	0.151	4.05
010101007000	0.142	3.81

APN	Acreage	Proposed Maximum Increase
007130017000	0.162	4.35
010211002000	0.151	4.05
008063006000	0.232	6.23
008062005000	0.230	6.17
008143003000	0.195	5.23
011450026000	0.160	4.29
007150063000	0.169	4.54
008024003000	0.179	4.80
012202004000	0.517	13.88
008590045000	0.161	4.32
007510016000	0.235	6.31
012125018000	0.172	4.62
014151019000	0.195	5.23
011450029000	0.161	4.32
007480022000	0.224	6.01
007520027000	0.202	5.42
007520052000	0.318	8.54
014212002000	0.184	4.94
011630056000	0.151	4.05
007510015000	0.276	7.41
010204023000	0.151	4.05
011450034000	0.170	4.56
007240069000	0.199	5.34
008340018000	0.183	4.91
007520028000	0.287	7.70
007520053000	0.344	9.23
014305027000	0.223	5.99
014830019000	23.360	626.98
014830022000	22.230	596.65
014830023000	1.000	26.84
010390037000	0.165	4.43
014352024000	0.191	5.13
007250016000	0.322	8.64
007350018000	0.155	4.16
007390003000	0.152	4.08
007510028000	0.285	7.65
007510035000	0.285	7.65
007510014000	0.276	7.41
011550008000	0.289	7.76
007520054000	0.350	9.39
008091012000	0.227	6.09
010450016000	0.198	5.31
007250018000	0.322	8.64
007510029000	0.285	7.65
011480031000	0.141	3.78
007510034000	0.285	7.65
008650008000	0.214	5.74

APN	Acreage	Proposed Maximum Increase
010101008000	0.296	7.94
010400040000	0.198	5.31
014383014000	0.166	4.46
011430009000	1.110	29.79
010480020000	0.165	4.43
010153007000	0.487	13.07
010153008000	0.298	8.00
014551016000	0.167	4.48
011230060000	0.099	2.66
016190028000	1.320	35.43
010400037000	0.178	4.78
011500030000	0.116	3.11
011230055000	0.120	3.22
010480018000	0.170	4.56
011070064000	0.208	5.58
011500007000	0.115	3.09
011180023000	0.164	4.40
011270124000	0.117	3.14
010350016000	0.233	6.25
011230090000	0.090	2.42
008620037000	0.207	5.56
014800017000	0.138	3.70
009020046000	10.120	271.62
010400071000	0.185	4.97
014790015000	0.169	4.54
011070072000	0.150	4.03
014323005000	0.164	4.40
012412002000	0.140	3.76
014183002000	0.176	4.72
010480015000	0.157	4.21
008620033000	0.146	3.92
010400004000	0.138	3.70
012303001000	0.175	4.70
014800026000	0.147	3.95
018210046000	2.500	67.10
011100014000	0.138	3.70
014790006000	0.169	4.54
011070077000	0.148	3.97
011190056000	0.150	4.03
014321007000	0.171	4.59
007190038000	0.207	5.56
018232028000	6.000	161.04
018232032000	3.000	80.52
009050026000	1.060	28.45
011220056000	0.158	4.24
014552018000	0.161	4.32
011270129000	0.140	3.76

APN	Acreage	Proposed Maximum Increase
007520055000	0.378	10.15
011010014000	1.590	42.68
008091010000	0.184	4.94
010143025000	0.151	4.05
008141008000	0.189	5.07
008142007000	0.190	5.10
007250007000	0.230	6.17
010320115000	4.170	111.92
012013009000	5.830	156.48
007510013000	0.276	7.41
014561012000	0.076	2.04
007460009000	0.327	8.78
007380052000	0.168	4.51
007300059000	0.138	3.70
007490013000	0.277	7.43
007460017000	0.327	8.78
007310068000	0.155	4.16
007430011000	0.154	4.13
007460018000	0.327	8.78
007310081000	0.150	4.03
007340007000	0.143	3.84
007460026000	0.348	9.34
009320003000	0.099	2.66
009450040000	0.133	3.57
008091005000	0.228	6.12
008141004000	0.145	3.89
008142004000	0.189	5.07
008143004000	0.195	5.23
010202023000	0.080	2.15
007490012000	0.279	7.49
007510030000	0.285	7.65
007510033000	0.285	7.65
007150032000	0.325	8.72
009290005000	0.169	4.54
007290050000	0.149	4.00
007510012000	0.276	7.41
010106016000	0.070	1.88
007460008000	0.315	8.45
007460003000	0.335	8.99
007460016000	0.316	8.48
007460011000	0.312	8.37
009320076000	0.088	2.36
007080003000	0.212	5.69
007460024000	0.337	9.05
007490011000	0.280	7.52
008141005000	0.133	3.57
011450019000	0.225	6.04

APN	Acreage	Proposed Maximum Increase
014162026000	0.849	22.79
012412014000	0.140	3.76
010131031000	1.219	32.72
018222079000	20.790	558.00
018231062000	5.000	134.20
018231069000	15.610	418.97
018231072000	7.440	199.69
010400070000	0.164	4.40
014790028000	0.138	3.70
011270003000	0.140	3.76
011520039000	0.212	5.69
014790074000	0.151	4.05
014552034000	0.147	3.95
009380033000	0.156	4.19
009380009000	0.126	3.38
010380008000	0.278	7.46
010400073000	0.164	4.40
011020041000	1.996	53.57
023040068000	21.410	574.64
028020011000	59.390	1,594.03
028020014000	45.000	1,207.80
028020015000	160.000	4,294.40
028020033000	15.370	412.53
009340017000	0.165	4.43
010226004000	0.172	4.62
008061025000	0.350	9.39
007330020000	0.169	4.54
008234003000	0.228	6.12
008043002000	0.207	5.56
012126002000	0.258	6.92
014552031000	0.161	4.32
011450028000	0.179	4.80
011230004000	0.125	3.36
010480006000	0.161	4.32
018250032000	1.760	47.24
011010011000	5.000	134.20
002253008000	0.172	4.62
010400021000	0.212	5.69
011220018000	0.184	4.94
012271019000	0.581	15.59
007330047000	0.158	4.24
007330064000	0.151	4.05
008014011000	0.172	4.62
008193002000	0.205	5.50
010192011000	0.172	4.62
018210096000	21.500	577.06
018210102000	2.500	67.10

APN	Acreage	Proposed Maximum Increase
010213001000	0.193	5.18
012105008000	0.172	4.62
007460019000	0.316	8.48
007510011000	0.276	7.41
007510031000	0.318	8.54
007510032000	0.318	8.54
008163011000	0.176	4.72
010072002000	0.253	6.79
014424009000	0.144	3.86
016293022000	0.231	6.20
010199011000	0.052	1.40
010215009000	0.219	5.88
014342015000	0.169	4.54
008112010000	0.162	4.35
008091017000	0.229	6.15
008141007000	0.151	4.05
008580023000	0.206	5.53
011450020000	0.225	6.04
007240045000	0.212	5.69
008021013000	0.174	4.67
011120013000	0.145	3.89
007030022000	0.405	10.87
008113011000	0.163	4.37
008142005000	0.152	4.08
008143005000	0.156	4.19
008141006000	0.189	5.07
011450027000	0.225	6.04
008024002000	0.179	4.80
008083003000	0.184	4.94
010320098000	0.430	11.54
002120061000	4.730	126.95
007330062000	0.150	4.03
007460007000	0.311	8.35
012061005000	0.346	9.29
007510010000	0.630	16.91
007460015000	0.314	8.43
007390004000	0.152	4.08
007460012000	0.314	8.43
009330007000	0.171	4.59
012066007000	0.342	9.18
012066008000	0.503	13.50
007460023000	0.334	8.96
008091003000	0.229	6.15
007270001000	4.000	107.36
014750043000	0.156	4.19
007460028000	0.483	12.96
011140020000	0.246	6.60

APN	Acreage	Proposed Maximum Increase
018210103000	22.160	594.77
018221023000	39.540	1,061.25
018221025000	20.100	539.48
018232008000	1.070	28.72
018232061000	0.920	24.69
018232007000	0.800	21.47
018222018000	5.000	134.20
010340039000	0.206	5.53
009380029000	0.154	4.13
011220021000	0.184	4.94
016190009000	40.000	1,073.60
016190010000	39.490	1,059.91
016190057000	39.470	1,059.37
016190058000	38.220	1,025.82
016190065000	38.420	1,031.19
006020103000	1.240	33.28
014162027000	0.792	21.26
009330016000	0.154	4.13
011180034000	0.217	5.82
012413002000	0.148	3.97
009420057000	0.159	4.27
010400072000	0.198	5.31
011200008000	0.148	3.97
010400041000	0.187	5.02
014472004000	0.178	4.78
010320033000	0.289	7.76
011460052000	0.160	4.29
014680027000	0.142	3.81
010480005000	0.209	5.61
011200013000	0.129	3.46
011100038000	0.138	3.70
010320016000	0.459	12.32
016292011000	0.146	3.92
016292028000	0.216	5.80
016292027000	0.155	4.16
010193008000	0.151	4.05
011180025000	0.228	6.12
014462024000	0.164	4.40
012282009000	0.715	19.19
010400003000	0.138	3.70
008620008000	0.167	4.48
012413014000	0.140	3.76
012135012000	0.172	4.62
011180035000	0.169	4.54
018221045000	4.980	133.66
014462003000	0.155	4.16
014475004000	0.145	3.89

APN	Acreage	Proposed Maximum Increase
014353023000	0.158	4.24
014532001000	0.221	5.93
007240005000	0.212	5.69
008114045000	0.148	3.97
010054003000	0.126	3.38
007030021000	0.395	10.60
007120056000	0.262	7.03
007460005000	0.389	10.44
007460006000	0.367	9.85
007250020000	0.199	5.34
014060065000	12.970	348.11
014090047000	20.000	536.80
014090048000	19.930	534.92
014090057000	11.520	309.20
014080068000	120.000	3,220.80
014080070000	20.000	536.80
007460013000	0.367	9.85
014060069000	115.600	3,102.70
014090062000	65.680	1,762.85
014090065000	64.000	1,717.76
006040015000	94.930	2,547.92
014090058000	79.800	2,141.83
006040014000	33.360	895.38
007460014000	0.363	9.74
007460021000	0.363	9.74
007460022000	0.387	10.39
012051007000	0.258	6.92
010042014000	0.162	4.35
007500003000	0.157	4.21
011420025000	0.430	11.54
007030020000	0.424	11.38
010112003000	0.377	10.12
008255008000	0.378	10.15
007250006000	0.367	9.85
007460032000	0.299	8.03
011320017000	0.157	4.21
011270027000	0.127	3.41
010104006000	0.158	4.24
008294010000	0.286	7.68
014583001000	0.172	4.62
012082003000	0.920	24.69
014230033000	9.000	241.56
008480014000	0.294	7.89
008016006000	0.183	4.91
014482021000	0.176	4.72
010196010000	0.151	4.05
010196011000	0.152	4.08

APN	Acreage	Proposed Maximum Increase
010071024000	0.279	7.49
009380010000	0.124	3.33
010320063000	0.539	14.47
006020102000	1.360	36.50
016190048000	1.290	34.62
011500008000	0.115	3.09
011180024000	0.161	4.32
012411009000	0.156	4.19
011220024000	0.186	4.99
010274016000	0.245	6.58
010380036000	0.248	6.66
010320094000	0.462	12.40
010480004000	0.241	6.47
010400046000	0.193	5.18
008560002000	0.164	4.40
007320004000	0.176	4.72
011040029000	45.330	1,216.66
009030149000	1.580	42.41
009420048000	0.209	5.61
010320068000	0.540	14.49
010380038000	0.278	7.46
016190031000	123.390	3,311.79
028120013000	40.000	1,073.60
028120014000	40.000	1,073.60
028120015000	40.000	1,073.60
028120016000	40.000	1,073.60
028120040000	155.000	4,160.20
028130023000	77.470	2,079.29
028130025000	77.960	2,092.45
028140006000	80.620	2,163.84
016190013000	34.150	916.59
018231006000	77.400	2,077.42
008600040000	0.184	4.94
010272006000	0.172	4.62
010192012000	0.136	3.65
010221008000	0.258	6.92
010226007000	0.077	2.07
010232011000	0.258	6.92
012094009000	0.129	3.46
007210025000	0.199	5.34
014551017000	0.166	4.46
009380028000	0.185	4.97
008620022000	0.182	4.88
018222077000	1.000	26.84
028010029000	17.650	473.73
018222074000	1.000	26.84
011220002000	0.107	2.87

APN	Acreage	Proposed Maximum Increase
010196012000	0.256	6.87
010272010000	0.086	2.31
002160031000	1.000	26.84
010510007000	0.238	6.39
010063013000	0.207	5.56
010370004000	0.158	4.24
014343002000	0.159	4.27
014424011000	0.144	3.86
008291017000	0.242	6.50
002140036000	60.000	1,610.40
002230017000	53.830	1,444.80
002230025000	4.000	107.36
008313011000	0.188	5.05
011370029000	0.152	4.08
014476011000	0.152	4.08
014270039000	20.220	542.70
014270040000	17.830	478.56
014270041000	17.910	480.70
014270042000	17.910	480.70
008112011000	0.161	4.32
010142017000	0.141	3.78
008024015000	0.179	4.80
008131020000	0.224	6.01
007390016000	0.187	5.02
007390020000	0.168	4.51
008430016000	0.216	5.80
010154003000	0.149	4.00
014400005000	2.650	71.13
007130019000	0.141	3.78
008024001000	0.179	4.80
009060051000	0.151	4.05
008400044000	0.177	4.75
011600019000	0.149	4.00
010163001000	0.070	1.88
010121042000	0.430	11.54
010121043000	0.492	13.21
010201023000	0.145	3.89
010201024000	0.144	3.86
007250015000	0.228	6.12
014476004000	0.152	4.08
010093021000	0.286	7.68
009030080000	0.710	19.06
008062009000	0.230	6.17
008340013000	0.321	8.62
010143024000	0.182	4.88
010196007000	0.151	4.05
012470057000	0.161	4.32

APN	Acreage	Proposed Maximum Increase
016200052000	1.500	40.26
011230003000	0.120	3.22
011520038000	0.224	6.01
009340065000	0.198	5.31
012193021000	0.396	10.63
018210067000	1.000	26.84
018210116000	0.630	16.91
014552019000	0.161	4.32
009330017000	0.175	4.70
009500078000	0.116	3.11
011230056000	0.118	3.17
011040026000	16.250	436.15
018210110000	1.590	42.68
008620036000	0.305	8.19
008510008000	0.413	11.08
011040028000	10.460	280.75
011220055000	0.158	4.24
011100037000	0.255	6.84
011070073000	0.149	4.00
014553002000	0.178	4.78
009380035000	0.150	4.03
009380011000	0.164	4.40
010400019000	0.212	5.69
009220020000	0.195	5.23
011480019000	0.143	3.84
011070076000	0.148	3.97
011270123000	0.117	3.14
011100015000	0.138	3.70
011530015000	2.068	55.51
011190039000	0.247	6.63
011310008000	0.346	9.29
014790073000	0.155	4.16
011500028000	0.116	3.11
014552035000	0.147	3.95
010380007000	0.256	6.87
007320066000	0.185	4.97
016200016000	80.000	2,147.20
006050028000	2.960	79.45
009440036000	0.192	5.15
010284004000	0.317	8.51
014552030000	0.161	4.32
010400043000	0.170	4.56
010340040000	0.206	5.53
014790066000	0.147	3.95
011500009000	0.115	3.09
009380027000	0.234	6.28
009340064000	0.157	4.21

APN	Acreage	Proposed Maximum Increase
010223001000	0.226	6.07
010450034000	0.145	3.89
010223002000	0.226	6.07
007240070000	0.268	7.19
011300061000	0.292	7.84
012351022000	0.267	7.17
007240044000	0.302	8.11
007250023000	0.268	7.19
016183015000	0.327	8.78
017070061000	0.227	6.09
007240004000	0.281	7.54
008083002000	0.183	4.91
012034002000	0.155	4.16
008091016000	0.223	5.99
012114013000	0.295	7.92
002230052000	3.540	95.01
008091013000	0.191	5.13
008061012000	0.241	6.47
008063007000	0.232	6.23
008062006000	0.248	6.66
014670074000	0.147	3.95
010320062000	0.401	10.76
008091009000	0.193	5.18
008091006000	0.184	4.94
007380019000	0.158	4.24
008316001000	0.194	5.21
010450028000	0.390	10.47
017040061000	0.133	3.57
010151005000	0.207	5.56
010062002000	0.136	3.65
007210006000	0.240	6.44
010155006000	0.216	5.80
007250005000	0.321	8.62
007460031000	0.291	7.81
014341006000	0.165	4.43
008630057000	0.178	4.78
014620007000	0.146	3.92
010286021000	0.174	4.67
007250022000	0.302	8.11
007250010000	0.310	8.32
002150075000	4.940	132.59
017070094000	0.259	6.95
010132042000	2.032	54.54
008460002000	0.230	6.17
008460003000	1.720	46.16
008460004000	0.340	9.13
010201022000	0.145	3.89

APN	Acreage	Proposed Maximum Increase
002130014000	1.400	37.58
023040069000	20.000	536.80
018231039000	2.500	67.10
018250034000	1.100	29.52
014341002000	0.165	4.43
014680041000	0.138	3.70
018231038000	2.520	67.64
010163010000	0.255	6.84
007220058000	0.238	6.39
007230010000	0.240	6.44
007210023000	0.344	9.23
010460022000	0.170	4.56
014322006000	0.146	3.92
007220029000	0.185	4.97
012134018000	0.053	1.42
018232035000	0.630	16.91
018231041000	1.380	37.04
011220025000	0.186	4.99
014323002000	0.155	4.16
011200009000	0.164	4.40
014790007000	0.187	5.02
014462010000	0.201	5.39
014790029000	0.138	3.70
011130103000	0.193	5.18
011560008000	0.204	5.48
018232034000	1.250	33.55
009020029000	38.000	1,019.92
018222055000	2.500	67.10
011040024000	1.640	44.02
011200012000	0.129	3.46
011270130000	0.140	3.76
009380012000	0.272	7.30
011190037000	0.263	7.06
011450035000	0.190	5.10
009340063000	0.156	4.19
018231058000	2.500	67.10
014462004000	0.155	4.16
011070074000	0.148	3.97
014790036000	0.152	4.08
011220074000	0.215	5.77
014323007000	0.164	4.40
011220017000	0.196	5.26
010380039000	0.260	6.98
018210111000	18.410	494.12
010400044000	0.195	5.23
014472003000	0.169	4.54
011070075000	0.148	3.97

APN	Acreage	Proposed Maximum Increase
007310061000	0.324	8.70
012094007000	0.172	4.62
010320024000	0.893	23.97
010320116000	0.140	3.76
009410043000	0.158	4.24
002150067000	8.680	232.97
002140066000	1.110	29.79
017070076000	0.161	4.32
011460006000	0.155	4.16
007310064000	0.190	5.10
014303005000	0.157	4.21
011460025000	0.152	4.08
007250002000	0.199	5.34
008261013000	0.206	5.53
007250014000	0.337	9.05
007240037000	0.265	7.11
014203004000	0.354	9.50
014494004000	0.164	4.40
008291026000	0.416	11.17
012231014000	0.241	6.47
014423008000	0.159	4.27
016032021000	2.868	76.98
002090014000	159.980	4,293.86
007310076000	0.223	5.99
016032019000	3.110	83.47
014462048000	0.157	4.21
012181010000	0.230	6.17
007310077000	0.430	11.54
007310058000	0.347	9.31
012281035000	0.209	5.61
011490007000	0.119	3.19
011460005000	0.152	4.08
012310013000	0.493	13.23
011460024000	0.152	4.08
008083001000	0.184	4.94
011060032000	1.360	36.50
007250024000	0.298	8.00
007460030000	0.306	8.21
014551023000	0.160	4.29
008091015000	0.223	5.99
008062008000	0.207	5.56
008061014000	0.247	6.63
007100017000	0.241	6.47
007240043000	0.277	7.43
007250004000	0.270	7.25
010174007000	0.222	5.96
014060032000	73.820	1,981.33

APN	Acreage	Proposed Maximum Increase
011270004000	0.151	4.05
011220014000	0.166	4.46
011520037000	0.165	4.43
011100030000	0.138	3.70
008560018000	0.140	3.76
018222048000	5.030	135.01
014462013000	0.201	5.39
011500027000	0.116	3.11
011210018000	0.142	3.81
014162028000	0.890	23.89
017270029000	0.119	3.19
014800025000	0.147	3.95
009590080000	3.310	88.84
014800019000	0.138	3.70
009050032000	0.750	20.13
010400017000	0.213	5.72
011270044000	0.121	3.25
009020030000	4.400	118.10
009020002000	10.030	269.21
018231075000	1.730	46.43
016190059000	37.590	1,008.92
016190064000	8.029	215.50
008194005000	0.173	4.64
014331002000	0.263	7.06
007220057000	0.269	7.22
007220034000	0.209	5.61
007210021000	0.347	9.31
011130102000	0.171	4.59
009340062000	0.152	4.08
006020079000	11.200	300.61
014475005000	0.164	4.40
011230087000	0.257	6.90
012412001000	0.161	4.32
011220001000	0.165	4.43
011230057000	0.169	4.54
006020080000	1.120	30.06
011050004000	0.707	18.98
018231074000	1.180	31.67
018222049000	5.030	135.01
010340041000	0.206	5.53
010320034000	0.615	16.51
011230002000	0.132	3.54
014551018000	0.165	4.43
012412015000	0.161	4.32
011230058000	0.169	4.54
010340030000	0.220	5.90
014462021000	0.217	5.82

APN	Acreage	Proposed Maximum Increase
008091014000	0.187	5.02
007240003000	0.298	8.00
002150040000	1.270	34.09
018221017000	1.000	26.84
008091001000	0.183	4.91
007460029000	0.429	11.51
008015001000	0.198	5.31
008091007000	0.187	5.02
007250025000	0.312	8.37
007240071000	0.298	8.00
011240033000	0.194	5.21
009510007000	0.188	5.05
007250013000	0.290	7.78
007100018000	0.359	9.64
010500007000	0.349	9.37
009190057000	0.159	4.27
008061013000	0.250	6.71
008063008000	0.232	6.23
008062007000	0.151	4.05
007100016000	0.365	9.80
010233010000	0.143	3.84
012221005000	0.165	4.43
007310075000	0.289	7.76
007310078000	0.268	7.19
008340028000	0.374	10.04
008016005000	0.181	4.86
002253004000	0.344	9.23
007310057000	0.238	6.39
007100019000	0.245	6.58
012290065000	0.558	14.98
002230038000	10.000	268.40
002230037000	69.980	1,878.26
002230019000	1.170	31.40
002230029000	1.500	40.26
002230053000	73.620	1,975.96
007100015000	0.242	6.50
007210047000	0.146	3.92
007250003000	0.219	5.88
007430036000	0.162	4.35
010252025000	0.146	3.92
009290004000	0.147	3.95
011440019000	5.148	138.17
011040006000	0.630	16.91
011090020000	0.138	3.70
012052012000	0.167	4.48
014182004000	0.190	5.10
008140023000	0.270	7.25

APN	Acreage	Proposed Maximum Increase
008510010000	0.280	7.52
006032058000	9.320	250.15
014020008000	166.000	4,455.44
006032021000	0.350	9.39
006032022000	29.650	795.81
006032026000	41.130	1,103.93
006032059000	134.880	3,620.18
014462025000	0.172	4.62
011220054000	0.189	5.07
009340103000	0.153	4.11
011220036000	0.164	4.40
014462011000	0.255	6.84
012411010000	0.158	4.24
010320097000	0.462	12.40
011560007000	0.168	4.51
014230025000	0.370	9.93
016042056000	4.500	120.78
018231055000	3.250	87.23
009020031000	1.000	26.84
016183043000	0.327	8.78
014462012000	0.251	6.74
010320015000	0.450	12.08
014680040000	0.138	3.70
010400016000	0.213	5.72
010380006000	0.227	6.09
012413001000	0.161	4.32
011560018000	0.234	6.28
018250029000	12.470	334.69
018210085000	20.220	542.70
010154015000	0.512	13.74
008560019000	0.140	3.76
016200036000	1.770	47.51
011010040000	2.690	72.20
010161003000	0.236	6.33
017050038000	0.101	2.71
017250045000	0.235	6.31
018231056000	2.040	54.75
011500026000	0.115	3.09
018231052000	1.190	31.94
011270121000	0.117	3.14
014241006000	1.810	48.58
014241012000	0.200	5.37
014241023000	0.200	5.37
014241024000	0.200	5.37
011010039000	2.500	67.10
018222050000	5.030	135.01
009020032000	5.000	134.20

APN	Acreage	Proposed Maximum Increase
012036007000	0.172	4.62
014212023000	0.261	7.01
014212024000	0.403	10.82
010204020000	0.151	4.05
010156011000	0.175	4.70
008163009000	0.215	5.77
012014002000	0.381	10.23
016173019000	0.230	6.17
008163016000	0.218	5.85
009490134000	0.085	2.28
009510057000	4.927	132.24
009570044000	2.251	60.42
008410006000	3.280	88.04
008410008000	1.380	37.04
010242021000	0.143	3.84
011060020000	2.180	58.51
014462027000	0.147	3.95
008320015000	0.196	5.26
010215001000	0.077	2.07
008094001000	0.207	5.56
010252012000	0.154	4.13
008350040000	0.195	5.23
007290033000	0.159	4.27
002070040000	1.500	40.26
002080027000	20.380	547.00
002090003000	112.300	3,014.13
002090010000	38.760	1,040.32
002100002000	38.560	1,034.95
002100030000	37.330	1,001.94
009490109000	0.092	2.47
007310033000	0.141	3.78
012121028000	0.341	9.15
002210088000	0.057	1.53
012037014000	0.037	0.99
010013014000	0.155	4.16
012172015000	0.095	2.55
008265004000	0.211	5.66
008320005000	0.227	6.09
010470037000	0.190	5.10
010083012000	0.239	6.41
011270098000	0.119	3.19
016070083000	27.420	735.95
016070106000	36.920	990.93
016070110000	60.630	1,627.31
016070015000	49.900	1,339.32
016070107000	25.490	684.15
014020013000	135.000	3,623.40

APN	Acreage	Proposed Maximum Increase
002190020000	52.650	1,413.13
002190021000	52.640	1,412.86
014020022000	60.290	1,618.18
010196006000	0.151	4.05
008265005000	0.140	3.76
011190032000	0.138	3.70
008235005000	0.193	5.18
011200010000	0.133	3.57
011190036000	0.145	3.89
011520036000	0.163	4.37
008470025000	0.273	7.33
010244004000	0.143	3.84
014212013000	0.149	4.00
018231013000	5.000	134.20
011010034000	1.600	42.94
011010038000	2.510	67.37
018231045000	2.590	69.52
011200011000	0.161	4.32
014552020000	0.161	4.32
011270043000	0.121	3.25
023040075000	3.900	104.68
011230001000	0.278	7.46
011130101000	0.170	4.56
011190041000	0.200	5.37
014462005000	0.155	4.16
014552036000	0.147	3.95
009340044000	0.171	4.59
009020055000	1.270	34.09
014472002000	0.169	4.54
011500012000	0.115	3.09
011220022000	0.164	4.40
010380043000	0.222	5.96
010340029000	0.198	5.31
018210018000	10.000	268.40
011010033000	1.200	32.21
014790013000	0.212	5.69
014790072000	0.149	4.00
014323008000	0.174	4.67
014553003000	0.165	4.43
009020033000	2.260	60.66
011220037000	0.218	5.85
010340042000	0.206	5.53
014790067000	0.138	3.70
014800020000	0.138	3.70
011080033000	0.164	4.40
014322003000	0.149	4.00
011560006000	0.168	4.51

APN	Acreage	Proposed Maximum Increase
011370038000	0.147	3.95
007390058000	0.181	4.86
009490053000	0.105	2.82
012106019000	0.344	9.23
008093001000	0.190	5.10
010204003000	0.152	4.08
014690019000	0.145	3.89
010013006000	0.286	7.68
008016004000	0.188	5.05
010174009000	0.142	3.81
012240067000	0.601	16.13
017350064000	0.121	3.25
008093006000	0.176	4.72
010201012000	0.139	3.73
008270031000	0.460	12.35
008201002000	0.162	4.35
008051018000	0.159	4.27
010204018000	0.151	4.05
008051027000	0.181	4.86
010013015000	0.218	5.85
007100003000	0.294	7.89
010195015000	0.086	2.31
010195014000	0.086	2.31
007290034000	0.159	4.27
011460003000	0.152	4.08
008242009000	0.268	7.19
007430021000	0.171	4.59
008113010000	0.163	4.37
009150018000	0.477	12.80
007110044000	0.158	4.24
008131037000	0.216	5.80
008051019000	0.172	4.62
008316013000	0.193	5.18
012115002000	0.172	4.62
008163010000	0.239	6.41
014213002000	0.174	4.67
011410007000	0.173	4.64
008163017000	0.215	5.77
010121023000	0.168	4.51
011010017000	3.000	80.52
009450010000	0.160	4.29
010174008000	0.103	2.76
016130116000	3.026	81.22
008184024000	0.208	5.58
012172031000	0.161	4.32
008092001000	0.154	4.13
010201011000	0.181	4.86

APN	Acreage	Proposed Maximum Increase
014800024000	0.138	3.70
010400015000	0.275	7.38
011010035000	1.120	30.06
011170006000	0.174	4.67
006020051000	0.750	20.13
011130019000	0.139	3.73
011200062000	0.138	3.70
014800008000	0.172	4.62
014790030000	0.156	4.19
010400045000	0.574	15.41
011010032000	1.300	34.89
014790035000	0.160	4.29
011400009000	0.158	4.24
012301039000	0.370	9.93
014162035000	0.493	13.23
023030007000	1.040	27.91
010221007000	0.334	8.96
008111003000	0.249	6.68
008061030000	0.218	5.85
018210019000	4.000	107.36
008061024000	0.427	11.46
010235005000	0.201	5.39
014790008000	0.243	6.52
010320035000	0.459	12.32
011170004000	0.183	4.91
010370016000	0.176	4.72
010470023000	0.184	4.94
010101006000	0.186	4.99
010480003000	0.241	6.47
008510011000	0.830	22.28
008510012000	0.258	6.92
011350034000	0.195	5.23
011170060000	0.174	4.67
011570011000	0.196	5.26
011130015000	0.186	4.99
014790012000	0.230	6.17
011270132000	0.117	3.14
011500024000	0.143	3.84
011210021000	0.180	4.83
002255003000	0.340	9.13
011270042000	0.121	3.25
011590021000	0.138	3.70
009240032000	0.185	4.97
011560020000	0.170	4.56
024062065000	26.440	709.65
024062068000	30.050	806.54
024062066000	45.160	1,212.09

APN	Acreage	Proposed Maximum Increase
010051023000	0.086	2.31
011630083000	0.178	4.78
012191013000	0.130	3.49
010013016000	0.218	5.85
002220035000	26.670	715.82
012411008000	0.158	4.24
014213001000	0.266	7.14
007080049000	0.257	6.90
008131036000	0.251	6.74
017150057000	0.179	4.80
010163031000	0.099	2.66
007340082000	0.159	4.27
008270014000	0.152	4.08
008201003000	0.164	4.40
010204016000	0.151	4.05
008131016000	0.229	6.15
011150027000	0.145	3.89
010155014000	0.093	2.50
007080011000	0.258	6.92
018222035000	3.000	80.52
018222042000	4.290	115.14
018222053000	1.010	27.11
018222054000	2.020	54.22
010243011000	0.147	3.95
010013017000	0.217	5.82
010242013000	0.143	3.84
008630005000	0.152	4.08
009280017000	0.258	6.92
009280040000	0.156	4.19
010204005000	0.151	4.05
010041002000	0.122	3.27
008202003000	0.202	5.42
007070023000	0.259	6.95
008316012000	0.201	5.39
010273017000	0.430	11.54
010083002000	0.231	6.20
010243004000	0.179	4.80
007460034000	0.311	8.35
009380044000	0.138	3.70
010121021000	0.166	4.46
010131018000	0.145	3.89
012115014000	0.172	4.62
010215014000	0.172	4.62
008163008000	0.239	6.41
008163015000	0.238	6.39
007250030000	0.186	4.99
010242014000	0.143	3.84

APN	Acreage	Proposed Maximum Increase
024062067000	57.120	1,533.10
016011006000	0.213	5.72
014790031000	0.195	5.23
014473005000	0.164	4.40
011210024000	0.304	8.16
011270005000	0.127	3.41
011500013000	0.115	3.09
010380020000	0.253	6.79
014680030000	0.142	3.81
014551019000	0.164	4.40
012411011000	0.149	4.00
010103004000	0.252	6.76
010101004000	0.119	3.19
010470047000	0.186	4.99
011590026000	0.124	3.33
010470048000	0.201	5.39
014171060000	0.300	8.05
014474001000	0.165	4.43
014800023000	0.138	3.70
010320014000	0.451	12.10
014790034000	0.163	4.37
012414001000	0.158	4.24
010052005000	0.143	3.84
008550027000	0.186	4.99
008580020000	0.185	4.97
010400058000	0.187	5.02
010380005000	0.317	8.51
014162070000	0.510	13.69
014790068000	0.138	3.70
011210009000	0.211	5.66
011270120000	0.117	3.14
011520035000	0.187	5.02
010470022000	0.218	5.85
010053022000	0.158	4.24
010370015000	0.165	4.43
010051009000	0.215	5.77
010480002000	0.209	5.61
011590040000	0.140	3.76
018261030000	2.610	70.05
011190042000	0.207	5.56
014171059000	0.340	9.13
010062031000	0.201	5.39
011210034000	0.214	5.74
014323009000	0.167	4.48
014552037000	0.147	3.95
014553004000	0.163	4.37
014161022000	0.560	15.03

APN	Acreage	Proposed Maximum Increase
012211008000	0.172	4.62
012181012000	0.230	6.17
007070022000	0.258	6.92
012191014000	0.130	3.49
008680002000	0.158	4.24
002220065000	35.130	942.89
002120014000	42.000	1,127.28
016292024000	0.138	3.70
010252009000	0.145	3.89
010204006000	0.152	4.08
010211006000	0.152	4.08
010286002000	0.232	6.23
008640051000	0.193	5.18
011270038000	0.121	3.25
010163032000	0.099	2.66
010242009000	0.153	4.11
010093002000	0.142	3.81
012136004000	0.129	3.46
012135009000	0.080	2.15
009250003000	0.184	4.94
011400005000	0.160	4.29
010380016000	0.248	6.66
008131015000	0.268	7.19
010215013000	0.127	3.41
007290068000	0.146	3.92
010093014000	0.298	8.00
010163027000	0.218	5.85
010083015000	0.109	2.93
010252008000	0.145	3.89
010204007000	0.151	4.05
010201019000	0.145	3.89
008316011000	0.215	5.77
011270114000	0.129	3.46
008131035000	0.217	5.82
010243003000	0.179	4.80
008560005000	0.156	4.19
008102002000	0.158	4.24
010121020000	0.250	6.71
008051017000	0.154	4.13
011460002000	0.152	4.08
008051026000	0.183	4.91
007290017000	0.156	4.19
010093015000	0.109	2.93
010172021000	0.110	2.95
008014002000	0.198	5.31
010242015000	0.143	3.84
012322011000	0.216	5.80

APN	Acreage	Proposed Maximum Increase
010062018000	0.147	3.95
010390022000	0.202	5.42
011130016000	0.165	4.43
011580035000	0.153	4.11
010400002000	0.138	3.70
010041009000	0.192	5.15
012414007000	0.172	4.62
014800021000	0.189	5.07
011210023000	0.180	4.83
014322004000	0.162	4.35
010073009000	0.432	11.59
010102005000	0.215	5.77
010470046000	0.186	4.99
011130100000	0.168	4.51
011560005000	0.168	4.51
011170059000	0.145	3.89
009100006000	7.900	212.04
010470045000	0.190	5.10
014171029000	0.301	8.08
014162054000	0.396	10.63
010051013000	0.143	3.84
011140030000	0.199	5.34
011170062000	0.145	3.89
011580052000	0.175	4.70
011190035000	0.141	3.78
011210022000	0.165	4.43
011170003000	0.158	4.24
012411012000	0.149	4.00
010470021000	0.193	5.18
010053021000	0.158	4.24
010061016000	0.219	5.88
010370014000	0.165	4.43
010480001000	0.169	4.54
017280032000	3.120	83.74
018241024000	1.200	32.21
006060032000	40.000	1,073.60
006060033000	30.000	805.20
006060055000	23.080	619.47
006060059000	49.430	1,326.70
011140031000	0.242	6.50
011210035000	0.170	4.56
010054025000	0.223	5.99
010071021000	0.206	5.53
010081016000	0.402	10.79
010061009000	0.430	11.54
010470051000	0.185	4.97
011590020000	0.112	3.01

APN	Acreage	Proposed Maximum Increase
008251003000	0.196	5.26
008530042000	0.144	3.86
014185001000	0.211	5.66
010252023000	0.228	6.12
008051002000	0.162	4.35
010201020000	0.145	3.89
010211007000	0.152	4.08
010286003000	0.223	5.99
012115004000	0.172	4.62
008163018000	0.209	5.61
007310066000	0.158	4.24
012202007000	0.367	9.85
010173007000	0.223	5.99
010013004000	0.215	5.77
010242008000	0.153	4.11
010243002000	0.143	3.84
007290063000	0.146	3.92
014800009000	0.171	4.59
010093033000	0.267	7.17
007080044000	0.205	5.50
007110041000	0.201	5.39
010131016000	0.145	3.89
008201005000	0.171	4.59
008131014000	0.237	6.36
012115013000	0.172	4.62
010215012000	0.154	4.13
011090015000	0.138	3.70
007290035000	0.146	3.92
017070057000	0.180	4.83
010093016000	0.109	2.93
010172022000	0.114	3.06
010163015000	0.155	4.16
007290030000	0.183	4.91
002170034000	4.090	109.78
008470038000	0.349	9.37
012115005000	0.258	6.92
012102023000	0.380	10.20
010202019000	0.139	3.73
010202020000	0.136	3.65
010202021000	0.207	5.56
010204009000	0.151	4.05
012193019000	0.396	10.63
012106023000	0.172	4.62
012106022000	0.344	9.23
016032001000	0.490	13.15
012193026000	0.594	15.94
008202005000	0.162	4.35

APN	Acreage	Proposed Maximum Increase
010082019000	0.166	4.46
011560021000	0.164	4.40
017280033000	7.170	192.44
007200034000	0.343	9.21
010031005000	0.091	2.44
014171067000	3.590	96.36
011480004000	0.141	3.78
010470061000	0.184	4.94
010083011000	0.432	11.59
014161038000	0.471	12.64
010063007000	0.108	2.90
010061006000	0.377	10.12
010062019000	0.147	3.95
010263010000	0.160	4.29
011190009000	0.159	4.27
010470043000	0.186	4.99
011590027000	0.107	2.87
011170020000	0.138	3.70
011170011000	0.187	5.02
011140029000	0.224	6.01
011570001000	0.208	5.58
010470044000	0.190	5.10
011190043000	0.193	5.18
014482009000	0.185	4.97
010073011000	0.224	6.01
011170014000	0.171	4.59
011130014000	0.192	5.15
009190045000	0.138	3.70
014583028000	0.138	3.70
014600009000	0.154	4.13
011270119000	0.117	3.14
010370013000	0.165	4.43
010063018000	0.108	2.90
010072012000	0.271	7.27
010083010000	0.294	7.89
011590041000	0.115	3.09
011580036000	0.143	3.84
011570012000	0.137	3.68
017280036000	2.440	65.49
017280037000	4.880	130.98
010081017000	0.239	6.41
010054022000	0.257	6.90
010390020000	0.202	5.42
011170063000	0.145	3.89
010470052000	0.193	5.18
011130017000	0.138	3.70
011590038000	0.110	2.95

APN	Acreage	Proposed Maximum Increase
008131034000	0.191	5.13
007100013000	0.241	6.47
011460021000	0.152	4.08
008340030000	0.179	4.80
007290021000	0.227	6.09
010500012000	0.620	16.64
002080028000	4.860	130.44
002090026000	13.140	352.68
012054026000	0.115	3.09
002090025000	1.000	26.84
008350061000	0.192	5.15
010131015000	0.145	3.89
010215011000	0.172	4.62
014211020000	0.146	3.92
007100021000	0.225	6.04
010242016000	0.143	3.84
002220091000	42.010	1,127.55
002230036000	20.000	536.80
002220019000	55.400	1,486.94
002220032000	5.000	134.20
002220033000	10.800	289.87
002220085000	6.520	175.00
002220086000	15.630	419.51
002220088000	65.400	1,755.34
014120016000	40.120	1,076.82
014120017000	40.120	1,076.82
009150030000	1.170	31.40
010211016000	0.136	3.65
010211008000	0.152	4.08
012036003000	0.344	9.23
010261018000	0.169	4.54
009160051000	0.256	6.87
007100001000	0.373	10.01
010242007000	0.154	4.13
011650001000	0.147	3.95
011650002000	0.126	3.38
011650003000	0.126	3.38
011650004000	0.122	3.27
011650005000	0.263	7.06
011650006000	0.240	6.44
011650007000	0.129	3.46
011650008000	0.120	3.22
011650009000	0.120	3.22
011650010000	0.132	3.54
011650011000	0.132	3.54
011650012000	0.132	3.54
011650013000	0.120	3.22

APN	Acreage	Proposed Maximum Increase
002170045000	77.260	2,073.66
012250007000	0.623	16.72
012250008000	0.184	4.94
012250009000	0.183	4.91
012250014000	1.014	27.22
012500073000	0.135	3.62
010390025000	0.152	4.08
011170058000	0.151	4.05
010470042000	0.186	4.99
011580020000	0.153	4.11
009100020000	2.270	60.93
010470041000	0.190	5.10
012460054000	0.159	4.27
014322001000	0.174	4.67
014323010000	0.157	4.21
011390029000	0.180	4.83
010081018000	0.268	7.19
010054016000	0.150	4.03
010051016000	0.179	4.80
010062020000	0.223	5.99
010072026000	0.359	9.64
010470028000	0.193	5.18
011140032000	0.185	4.97
010400001000	0.138	3.70
018241022000	1.000	26.84
011200015000	0.138	3.70
008042004000	0.164	4.40
007130024000	0.170	4.56
002140039000	32.000	858.88
017280021000	10.290	276.18
017280027000	4.100	110.04
002150001000	27.640	741.86
017130017000	0.152	4.08
017280013000	3.310	88.84
017150045000	0.152	4.08
017280022000	10.690	286.92
008051015000	0.154	4.13
014426001000	0.149	4.00
011190034000	0.138	3.70
014790009000	0.169	4.54
014321009000	0.168	4.51
007410027000	0.198	5.31
011270006000	0.117	3.14
011500014000	0.115	3.09
010223018000	0.155	4.16
010273007000	0.096	2.58
010273008000	0.095	2.55

APN	Acreage	Proposed Maximum Increase
011650014000	0.120	3.22
011650015000	0.124	3.33
011650016000	0.150	4.03
011650017000	0.279	7.49
011650018000	0.139	3.73
011650019000	0.128	3.44
011650020000	0.122	3.27
011650021000	0.121	3.25
011650022000	0.117	3.14
011650023000	0.163	4.37
011650024000	0.233	6.25
011650025000	0.115	3.09
011650026000	0.116	3.11
011650027000	0.115	3.09
011650028000	0.136	3.65
011650029000	0.136	3.65
011650030000	0.143	3.84
011650031000	0.148	3.97
011650032000	0.136	3.65
011650033000	0.115	3.09
011650034000	0.115	3.09
011650035000	0.115	3.09
011650036000	0.115	3.09
011650037000	0.115	3.09
011650038000	0.115	3.09
011650039000	0.115	3.09
011650040000	0.136	3.65
011650041000	0.136	3.65
011650042000	0.115	3.09
011650043000	0.115	3.09
011650044000	0.115	3.09
011650045000	0.115	3.09
011650046000	0.115	3.09
011650047000	0.115	3.09
011650048000	0.115	3.09
011650049000	0.136	3.65
011650050000	2.210	59.32
011650051000	2.890	77.57
011660001000	0.085	2.28
011660002000	0.078	2.09
011660003000	0.078	2.09
011660004000	0.078	2.09
011660005000	0.078	2.09
011660006000	0.078	2.09
011660007000	0.078	2.09
011660008000	0.078	2.09
011660009000	0.078	2.09

APN	Acreage	Proposed Maximum Increase
011070019000	0.126	3.38
011170002000	0.162	4.35
014322005000	0.161	4.32
011230039000	0.173	4.64
011270131000	0.140	3.76
012470049000	0.138	3.70
014551020000	0.163	4.37
017220003000	0.183	4.91
011080015000	0.170	4.56
011230069000	0.118	3.17
010370012000	0.165	4.43
010054027000	0.584	15.67
012037019000	0.075	2.01
012064004000	0.230	6.17
010054005000	0.348	9.34
012055009000	0.067	1.80
010053008000	0.158	4.24
010072010000	0.287	7.70
011130099000	0.167	4.48
011170019000	0.138	3.70
011140028000	0.171	4.59
014552022000	0.161	4.32
011500023000	0.143	3.84
011580034000	0.137	3.68
011170007000	0.157	4.21
012500074000	0.144	3.86
010063015000	0.182	4.88
010061011000	0.540	14.49
010073013000	0.466	12.51
010072025000	0.371	9.96
010390019000	0.203	5.45
011270041000	0.121	3.25
011590019000	0.126	3.38
011590061000	0.141	3.78
010082020000	0.218	5.85
011560022000	0.147	3.95
018250016000	1.000	26.84
017100008000	1.684	45.20
011520034000	0.211	5.66
010061005000	0.387	10.39
010072009000	0.211	5.66
010071011000	0.172	4.62
010470039000	0.186	4.99
011590028000	0.124	3.33
011560004000	0.168	4.51
011620046000	0.232	6.23
010081009000	0.293	7.86

APN	Acreage	Proposed Maximum Increase
011660010000	0.074	1.99
011660011000	0.112	3.01
011660012000	0.168	4.51
011660013000	0.082	2.20
011660014000	0.077	2.07
011660015000	0.078	2.09
011660016000	0.078	2.09
011660017000	0.078	2.09
011660018000	0.078	2.09
011660019000	0.077	2.07
011660020000	0.077	2.07
011660021000	0.077	2.07
011660022000	0.073	1.96
011660023000	0.188	5.05
011660024000	0.120	3.22
011660025000	0.078	2.09
011660026000	0.083	2.23
011660027000	0.083	2.23
011660028000	0.083	2.23
011660029000	0.083	2.23
011660030000	0.083	2.23
011660031000	0.083	2.23
011660032000	0.083	2.23
011660033000	0.083	2.23
011660034000	0.092	2.47
011660035000	0.084	2.25
011660036000	0.083	2.23
011660037000	0.083	2.23
011660038000	0.083	2.23
011660039000	0.083	2.23
011660040000	0.083	2.23
011660041000	0.083	2.23
011660042000	0.084	2.25
011660043000	0.084	2.25
011660044000	0.083	2.23
011660045000	0.083	2.23
011660046000	0.083	2.23
011660047000	0.083	2.23
011660048000	0.083	2.23
011660049000	0.083	2.23
011660050000	0.084	2.25
011660051000	0.084	2.25
011660052000	0.083	2.23
011660053000	0.083	2.23
011660054000	0.083	2.23
011660055000	0.083	2.23
011660056000	0.083	2.23

APN	Acreage	Proposed Maximum Increase
010470040000	0.190	5.10
014770037000	0.171	4.59
014680038000	0.138	3.70
014552038000	0.147	3.95
010062021000	0.147	3.95
010072016000	0.275	7.38
010470029000	0.193	5.18
011140021000	0.150	4.03
011170015000	0.171	4.59
011580051000	0.150	4.03
014353007000	0.164	4.40
017200062000	0.138	3.70
011610004000	0.231	6.20
014192008000	0.218	5.85
014552027000	0.161	4.32
011210006000	0.140	3.76
011080031000	0.143	3.84
010245017000	0.143	3.84
010380004000	0.288	7.73
012500072000	0.146	3.92
014161032000	0.380	10.20
010073007000	0.230	6.17
010051028000	0.143	3.84
010071010000	0.164	4.40
012070034000	0.952	25.55
010450021000	0.236	6.33
014770052000	0.201	5.39
011590042000	0.117	3.14
011100027000	0.138	3.70
012182015000	0.196	5.26
014184002000	0.198	5.31
007130010000	0.176	4.72
017280035000	2.290	61.46
010320013000	0.449	12.05
010062022000	0.126	3.38
010073015000	0.233	6.25
010390018000	0.173	4.64
014770053000	0.197	5.29
017010004000	245.750	6,595.93
011590037000	0.126	3.38
011170064000	0.142	3.81
014800022000	0.138	3.70
010082021000	0.218	5.85
014770064000	0.146	3.92
010073006000	0.459	12.32
010072028000	0.275	7.38
011170018000	0.138	3.70

APN	Acreage	Proposed Maximum Increase
011660057000	0.083	2.23
011660058000	0.084	2.25
011660059000	0.084	2.25
011660060000	0.083	2.23
011660061000	0.083	2.23
011660062000	0.083	2.23
011660063000	0.083	2.23
011660064000	0.083	2.23
011660065000	0.083	2.23
011660066000	0.084	2.25
011660067000	0.088	2.36
011660068000	0.085	2.28
011660069000	0.084	2.25
011660070000	0.084	2.25
011660071000	0.084	2.25
011660072000	0.084	2.25
011660073000	0.084	2.25
011660074000	0.084	2.25
011660075000	0.084	2.25
011660076000	0.084	2.25
011660077000	0.083	2.23
011660078000	0.083	2.23
011660079000	0.083	2.23
011660080000	0.083	2.23
011660081000	0.083	2.23
011660082000	0.092	2.47
011670001000	0.126	3.38
011670002000	0.126	3.38
011670003000	0.126	3.38
011670004000	0.126	3.38
011670005000	0.126	3.38
011670006000	0.126	3.38
011670007000	0.126	3.38
011670008000	0.126	3.38
011670009000	0.126	3.38
011670010000	0.126	3.38
011670011000	0.126	3.38
011670012000	0.126	3.38
011670013000	0.122	3.27
011670014000	0.190	5.10
011670015000	0.253	6.79
011670016000	0.121	3.25
011670017000	0.118	3.17
011670018000	0.118	3.17
011670019000	0.118	3.17
011670020000	0.122	3.27
011670021000	0.242	6.50

APN	Acreage	Proposed Maximum Increase
014462036000	0.171	4.59
011570002000	0.162	4.35
010081008000	0.277	7.43
018241035000	1.110	29.79
010053020000	0.154	4.13
014495003000	0.147	3.95
014462049000	0.171	4.59
011520052000	0.152	4.08
014162055000	0.590	15.84
010052024000	0.215	5.77
011270040000	0.121	3.25
011130018000	0.139	3.73
011580018000	0.172	4.62
010082022000	0.218	5.85
018210095000	21.500	577.06
018210099000	21.500	577.06
018221011000	10.000	268.40
018210049000	3.120	83.74
018210050000	26.880	721.46
018222014000	40.000	1,073.60
018222040000	77.500	2,080.10
018222044000	18.640	500.30
017310041000	15.400	413.34
018210004000	59.090	1,585.98
018210029000	25.100	673.68
018210037000	23.700	636.11
018210039000	1.290	34.62
018210044000	78.180	2,098.35
018261013000	60.000	1,610.40
018261025000	33.100	888.40
028020006000	80.000	2,147.20
018222002000	19.540	524.45
018261034000	3.920	105.21
011190033000	0.138	3.70
011130013000	0.155	4.16
011480011000	0.138	3.70
011550050000	0.152	4.08
011170001000	0.163	4.37
011270118000	0.117	3.14
010052025000	0.120	3.22
008210028000	0.662	17.77
008210030000	1.660	44.55
010274017000	0.344	9.23
012370005000	0.528	14.17
012370006000	0.527	14.14
011580037000	0.134	3.60
014305020000	0.202	5.42

APN	Acreage	Proposed Maximum Increase
011670022000	0.191	5.13
011670023000	0.128	3.44
011670024000	0.130	3.49
011670025000	0.121	3.25
011670026000	0.121	3.25
011670027000	0.121	3.25
011670028000	0.121	3.25
011670029000	0.121	3.25
011670030000	0.121	3.25
011670031000	0.121	3.25
011670032000	0.121	3.25
011670033000	0.121	3.25
011670034000	0.133	3.57
011670035000	0.115	3.09
011670036000	0.115	3.09
011670037000	0.115	3.09
011670038000	0.115	3.09
011670039000	0.115	3.09
011670040000	0.126	3.38
011670041000	0.115	3.09
011670042000	0.126	3.38
011670043000	0.126	3.38
011670044000	0.126	3.38
011670045000	0.115	3.09
011670046000	0.136	3.65
011670047000	0.143	3.84
011670048000	0.120	3.22
011670049000	0.132	3.54
011670050000	0.132	3.54
011670051000	0.132	3.54
011670052000	0.120	3.22
011670053000	0.132	3.54
011670054000	0.120	3.22
011670055000	0.132	3.54
011670056000	0.120	3.22
011670057000	0.132	3.54
011670058000	0.120	3.22
011670059000	2.190	58.78
011630001000	0.159	4.27
011630002000	0.135	3.62
011630003000	0.135	3.62
011630004000	0.135	3.62
011630005000	0.135	3.62
011630006000	0.133	3.57
011630007000	0.187	5.02
011630008000	0.284	7.62
011630009000	0.137	3.68

APN	Acreage	Proposed Maximum Increase
011570013000	0.124	3.33
018221028000	40.000	1,073.60
018221057000	29.750	798.49
018221007000	30.000	805.20
011040023000	70.870	1,902.15
014142009000	2.500	67.10
011270134000	0.117	3.14
011130025000	0.175	4.70
014790033000	0.155	4.16
014323011000	0.152	4.08
011590018000	0.126	3.38
011590060000	0.141	3.78
011570010000	0.154	4.13
010082023000	0.327	8.78
011560023000	0.154	4.13
006020105000	2.500	67.10
012500071000	0.153	4.11
010062006000	0.182	4.88
010053004000	0.158	4.24
010051027000	0.143	3.84
011590029000	0.125	3.36
011130098000	0.166	4.46
011170009000	0.162	4.35
011620045000	0.194	5.21
011590063000	0.151	4.05
011580021000	0.137	3.68
011140016000	0.177	4.75
018261038000	2.610	70.05
011190045000	0.202	5.42
010063027000	0.182	4.88
010073016000	0.466	12.51
011170016000	0.191	5.13
011130038000	0.175	4.70
018261037000	4.590	123.20
014352014000	0.171	4.59
010082010000	0.281	7.54
010380021000	0.248	6.66
010063004000	0.215	5.77
010051025000	0.215	5.77
010071009000	0.337	9.05
011170056000	0.156	4.19
010450023000	0.264	7.09
014770051000	0.180	4.83
011170017000	0.153	4.11
011140027000	0.156	4.19
011590043000	0.117	3.14
012115007000	0.129	3.46

APN	Acreage	Proposed Maximum Increase
011630010000	0.128	3.44
011630011000	0.132	3.54
011630012000	0.138	3.70
011630013000	0.162	4.35
011630014000	0.140	3.76
011630015000	0.139	3.73
011630016000	0.124	3.33
011630017000	0.127	3.41
011630018000	0.130	3.49
011630019000	0.132	3.54
011630020000	0.134	3.60
011630021000	0.148	3.97
011630022000	0.149	4.00
011630023000	0.135	3.62
011630038000	0.135	3.62
011630039000	0.116	3.11
011630040000	0.124	3.33
011630041000	0.124	3.33
011630042000	0.124	3.33
011630043000	0.121	3.25
011630044000	0.119	3.19
011630045000	0.118	3.17
011630046000	0.117	3.14
011630047000	0.117	3.14
011630048000	0.117	3.14
011630049000	0.118	3.17
011630050000	0.120	3.22
011630051000	0.122	3.27
011630052000	0.124	3.33
011630069000	0.126	3.38
011630070000	0.126	3.38
011630071000	0.126	3.38
011630072000	0.126	3.38
011630073000	0.147	3.95
011630095000	0.159	4.27
011630096000	1.660	44.55
010243001000	0.143	3.84
009320036000	0.383	10.28
011020028000	0.970	26.03
011520013000	0.164	4.40
009320159000	0.084	2.25
010131014000	0.145	3.89
007110002000	0.252	6.76
008131013000	0.259	6.95
008163007000	0.165	4.43
008201006000	0.180	4.83
008163014000	0.170	4.56

APN	Acreage	Proposed Maximum Increase
012115008000	0.129	3.46
011160009000	0.165	4.43
012125006000	0.086	2.31
012125007000	0.086	2.31
012125008000	0.258	6.92
010193010000	0.151	4.05
010072017000	0.275	7.38
010072027000	0.275	7.38
010283011000	0.143	3.84
011170065000	0.142	3.81
011140022000	0.138	3.70
011590036000	0.127	3.41
012460026000	0.138	3.70
011580033000	0.149	4.00
024062038000	2.500	67.10
008266004000	0.333	8.94
008265003000	0.170	4.56
008283004000	0.209	5.61
011210004000	0.137	3.68
011080030000	0.142	3.81
014374006000	0.231	6.20
014551021000	0.162	4.35
010215021000	0.057	1.53
012302008000	0.144	3.86
014161060000	0.546	14.65
012134021000	0.430	11.54
010073004000	0.459	12.32
010051026000	0.215	5.77
011190008000	0.150	4.03
011560003000	0.182	4.88
014462037000	0.158	4.24
011130050000	0.175	4.70
017280044000	0.750	20.13
018261036000	3.640	97.70
014242037000	0.239	6.41
017280023000	1.630	43.75
014770035000	0.138	3.70
011130026000	0.161	4.32
010380042000	0.221	5.93
011620023000	0.136	3.65
011130051000	0.169	4.54
010380001000	0.257	6.90
011580050000	0.150	4.03
018261041000	1.000	26.84
014770046000	0.168	4.51
014790010000	0.166	4.46
011500015000	0.115	3.09

APN	Acreage	Proposed Maximum Increase
008430019000	0.936	25.12
010194011000	0.824	22.12
011380041000	1.414	37.95
011420043000	1.240	33.28
011410037000	0.450	12.08
007100004000	0.353	9.47
012172016000	0.290	7.78
010172016000	0.147	3.95
010174013000	0.226	6.07
010083016000	0.174	4.67
010173013000	0.186	4.99
009320122000	0.085	2.28
011380027000	0.319	8.56
010041004000	0.232	6.23
011600018000	0.159	4.27
008221003000	0.182	4.88
014203002000	0.174	4.67
012323013000	0.303	8.13
012105021000	0.172	4.62
011380031000	1.000	26.84
012106008000	0.086	2.31
012106020000	0.258	6.92
012212006000	0.172	4.62
012212010000	0.086	2.31
012212018000	0.172	4.62
012224011000	0.299	8.03
012224022000	0.216	5.80
010201017000	0.145	3.89
008490031000	0.185	4.97
008530023000	0.159	4.27
012062001000	0.258	6.92
012062004000	0.185	4.97
012062005000	0.174	4.67
008320014000	0.185	4.97
010252005000	0.145	3.89
010174005000	0.149	4.00
014342016000	0.165	4.43
002210001000	22.000	590.48
010283003000	0.114	3.06
002220070000	1.480	39.72
002220096000	2.500	67.10
010252017000	0.145	3.89
012052004000	0.215	5.77
007310056000	0.230	6.17
010202022000	0.209	5.61
010242017000	0.146	3.92
008320006000	0.185	4.97

APN	Acreage	Proposed Maximum Increase
011130036000	0.161	4.32
010380045000	0.231	6.20
010053002000	0.158	4.24
008112007000	0.162	4.35
010051002000	0.143	3.84
010450018000	0.166	4.46
011620022000	0.140	3.76
011140015000	0.159	4.27
006020073000	2.510	67.37
011590017000	0.126	3.38
011190046000	0.142	3.81
011500022000	0.144	3.86
014552039000	0.149	4.00
010051019000	0.179	4.80
014770054000	0.167	4.48
014462034000	0.160	4.29
011590059000	0.144	3.86
011130039000	0.161	4.32
017280024000	1.630	43.75
014552026000	0.146	3.92
014820028000	0.160	4.29
014462051000	0.171	4.59
014552008000	0.241	6.47
011590030000	0.125	3.36
011140026000	0.157	4.21
011620044000	0.147	3.95
011590064000	0.122	3.27
011130049000	0.161	4.32
009070007000	7.500	201.30
014820020000	0.150	4.03
014630017000	0.237	6.36
014323012000	0.169	4.54
014553007000	0.163	4.37
010053016000	0.154	4.13
010051020000	0.215	5.77
011580017000	0.169	4.54
011140023000	0.138	3.70
009280053000	0.157	4.21
018221052000	17.460	468.63
006050022000	108.490	2,911.87
012500061000	0.110	2.95
011210003000	0.120	3.22
014322007000	0.145	3.89
011270117000	0.117	3.14
011130106000	0.171	4.59
011590044000	0.118	3.17
011130012000	0.142	3.81

APN	Acreage	Proposed Maximum Increase
010163016000	0.155	4.16
010173014000	0.185	4.97
014690007000	0.158	4.24
008350041000	0.200	5.37
007080050000	0.274	7.35
010242006000	0.153	4.11
010244005000	0.143	3.84
008252006000	0.190	5.10
008570021000	0.285	7.65
008051016000	0.154	4.13
008051025000	0.217	5.82
007080012000	0.278	7.46
009210020000	0.296	7.94
011100044000	0.138	3.70
010174015000	0.149	4.00
009190015000	0.186	4.99
012211010000	0.172	4.62
008051003000	0.165	4.43
010131026000	0.139	3.73
007070024000	0.277	7.43
008051021000	0.149	4.00
008163012000	0.185	4.97
008163019000	0.217	5.82
010252004000	0.148	3.97
010172006000	0.149	4.00
010013002000	0.142	3.81
002200013000	40.000	1,073.60
012093016000	2.296	61.62
002200001000	77.570	2,081.98
002200044000	2.800	75.15
008610043000	0.184	4.94
002200048000	38.660	1,037.63
017050041000	0.103	2.76
010121018000	0.235	6.31
010201008000	0.139	3.73
012106011000	0.172	4.62
007070021000	0.279	7.49
010214017000	0.172	4.62
010112025000	0.319	8.56
010214019000	0.054	1.45
010215018000	0.071	1.91
011170012000	0.242	6.50
012480079000	0.138	3.70
014680039000	0.138	3.70
017070066000	0.100	2.68
010251016000	1.580	42.41
010172018000	0.149	4.00

APN	Acreage	Proposed Maximum Increase
011580038000	0.149	4.00
011170055000	0.145	3.89
011570014000	0.127	3.41
009100022000	3.600	96.62
012224009000	0.207	5.56
024062039000	2.980	79.98
028020065000	19.230	516.13
018241027000	19.980	536.26
018250007000	80.000	2,147.20
018241012000	187.440	5,030.89
018241016000	38.000	1,019.92
018241017000	140.000	3,757.60
018250020000	78.640	2,110.70
024062030000	138.190	3,709.02
028020041000	15.100	405.28
028020048000	76.010	2,040.11
028020059000	89.000	2,388.76
018241029000	18.050	484.46
011130052000	0.152	4.08
011190047000	0.164	4.40
014474002000	0.164	4.40
010380041000	0.180	4.83
014680037000	0.138	3.70
011270039000	0.121	3.25
010052017000	0.172	4.62
011590035000	0.127	3.41
011170066000	0.138	3.70
011570009000	0.139	3.73
012046011000	0.172	4.62
017280025000	1.630	43.75
010063003000	0.215	5.77
010380046000	0.241	6.47
014680032000	0.142	3.81
014770050000	0.148	3.97
011580022000	0.149	4.00
012122011000	0.130	3.49
011130027000	0.161	4.32
011620024000	0.122	3.27
010380049000	0.223	5.99
014820029000	0.162	4.35
002210099000	26.090	700.26
002210100000	4.370	117.29
002210102000	20.870	560.15
009100002000	6.330	169.90
012290017000	0.953	25.58
007190041000	0.346	9.29
008021001000	0.168	4.51

APN	Acreage	Proposed Maximum Increase
010252018000	0.146	3.92
002180002000	140.000	3,757.60
002180016000	159.960	4,293.33
002180017000	159.960	4,293.33
002170040000	55.910	1,500.62
002170047000	17.970	482.31
002170048000	235.350	6,316.79
002180006000	38.810	1,041.66
002180020000	118.140	3,170.88
014010065000	39.530	1,060.99
014020024000	1.340	35.97
014030025000	39.940	1,071.99
014030026000	39.940	1,071.99
014030027000	39.940	1,071.99
002170028000	84.850	2,277.37
002180019000	110.150	2,956.43
002030021000	2.500	67.10
002180018000	49.850	1,337.97
002180012000	160.000	4,294.40
010215007000	0.173	4.64
010261021000	0.254	6.82
010244003000	0.143	3.84
010242005000	0.153	4.11
010242003000	0.153	4.11
010244011000	0.109	2.93
008131031000	0.179	4.80
010252013000	0.145	3.89
007290036000	0.146	3.92
010244013000	0.155	4.16
010172019000	0.149	4.00
010252003000	0.146	3.92
007460035000	0.292	7.84
007290064000	0.146	3.92
002210051000	2.500	67.10
008092002000	0.191	5.13
010201007000	0.137	3.68
012161054000	3.245	87.10
008163013000	0.187	5.02
008340042000	0.193	5.18
011480003000	0.137	3.68
012322014000	0.186	4.99
010252002000	0.145	3.89
008055009000	0.186	4.99
008620054000	0.138	3.70
010261022000	0.254	6.82
009210023000	0.175	4.70
010172003000	0.149	4.00

APN	Acreage	Proposed Maximum Increase
011190052000	0.154	4.13
011210002000	0.120	3.22
011080029000	0.150	4.03
011130035000	0.161	4.32
014552007000	0.236	6.33
011620021000	0.122	3.27
011140014000	0.159	4.27
014820034000	0.214	5.74
017140015000	0.150	4.03
024062042000	2.500	67.10
017140040000	0.206	5.53
017280060000	2.110	56.63
014770034000	0.138	3.70
010320012000	0.455	12.21
014162034000	0.326	8.75
011590016000	0.144	3.86
011130020000	0.138	3.70
014462033000	0.163	4.37
011620002000	0.122	3.27
011590058000	0.146	3.92
011580032000	0.149	4.00
011130040000	0.161	4.32
017140016000	0.127	3.41
006020077000	2.500	67.10
011190031000	0.143	3.84
014770045000	0.174	4.67
014462052000	0.179	4.80
010320037000	0.500	13.42
011590031000	0.271	7.27
011560002000	0.182	4.88
011620043000	0.133	3.57
011130011000	0.142	3.81
011590065000	0.122	3.27
018221031000	3.000	80.52
006020095000	3.580	96.09
017140038000	0.115	3.09
017140017000	0.115	3.09
011140035000	0.182	4.88
014462047000	0.156	4.19
014820001000	0.197	5.29
011520054000	0.145	3.89
008630041000	0.229	6.15
011130053000	0.152	4.08
011580049000	0.150	4.03
010330060000	0.353	9.47
014551022000	0.161	4.32
011140025000	0.175	4.70

APN	Acreage	Proposed Maximum Increase
007290022000	0.183	4.91
010244015000	0.155	4.16
008093005000	0.172	4.62
007110040000	0.201	5.39
014565015000	0.195	5.23
017200051000	0.143	3.84
009210019000	0.158	4.24
010242019000	0.143	3.84
010390039000	0.165	4.43
008094002000	0.207	5.56
007100012000	0.241	6.47
008340031000	0.187	5.02
008340005000	0.201	5.39
010262005000	0.146	3.92
008102004000	0.159	4.27
008094005000	0.210	5.64
008051024000	0.251	6.74
007100022000	0.236	6.33
010222003000	0.142	3.81
005030004000	0.680	18.25
008051004000	0.162	4.35
008093002000	0.192	5.15
007110013000	0.211	5.66
008051022000	0.234	6.28
010071008000	0.202	5.42
007100005000	0.213	5.72
008350060000	0.191	5.13
010174017000	0.149	4.00
010242020000	0.215	5.77
009170021000	0.149	4.00
012250037000	0.507	13.61
014344005000	0.371	9.96
014344006000	0.369	9.90
002240020000	1.000	26.84
014423006000	0.169	4.54
014584004000	0.138	3.70
014660005000	0.150	4.03
014660018000	0.156	4.19
014583021000	0.147	3.95
010172001000	0.226	6.07
009220025000	0.189	5.07
009380048000	0.132	3.54
002240041000	1.150	30.87
010244002000	0.143	3.84
009490087000	0.095	2.55
009280039000	0.170	4.56
002200029000	10.000	268.40

APN	Acreage	Proposed Maximum Increase
008680061000	0.273	7.33
011590045000	0.124	3.33
011130048000	0.161	4.32
006020076000	2.500	67.10
014552024000	0.170	4.56
014820010000	0.152	4.08
012470025000	0.138	3.70
014323013000	0.164	4.40
014553008000	0.163	4.37
011140024000	0.147	3.95
011550057000	0.155	4.16
007480026000	0.292	7.84
018241018000	20.000	536.80
017140049000	0.112	3.01
017280028000	4.500	120.78
011130010000	0.142	3.81
011210001000	0.179	4.80
011500016000	0.115	3.09
014322008000	0.161	4.32
014341003000	0.165	4.43
008640030000	0.220	5.90
017140007000	0.113	3.03
017140034000	0.112	3.01
024062043000	2.500	67.10
010053014000	0.154	4.13
008660018000	0.286	7.68
014820021000	0.154	4.13
011130028000	0.160	4.29
008680037000	0.175	4.70
011620025000	0.122	3.27
011580016000	0.163	4.37
017140051000	0.112	3.01
018261014000	2.000	53.68
014552025000	0.170	4.56
011190051000	0.147	3.95
011080052000	0.141	3.78
010380022000	0.246	6.60
014552006000	0.229	6.15
010052022000	0.140	3.76
011170054000	0.156	4.19
011560001000	0.182	4.88
014770049000	0.148	3.97
014462039000	0.150	4.03
011620020000	0.122	3.27
011580039000	0.149	4.00
011570015000	0.172	4.62
011140013000	0.159	4.27

APN	Acreage	Proposed Maximum Increase
009060042000	0.170	4.56
007080013000	0.215	5.77
007290037000	0.146	3.92
010174018000	0.149	4.00
007070025000	0.215	5.77
008320013000	0.185	4.97
011370055000	0.140	3.76
007070020000	0.229	6.15
009060073000	0.304	8.16
008320007000	0.185	4.97
002210038000	2.660	71.39
008055010000	0.188	5.05
014251010000	0.258	6.92
014251015000	0.545	14.63
014251026000	0.235	6.31
014251027000	0.110	2.95
014242006000	0.225	6.04
011290036000	0.207	5.56
010500023000	0.611	16.40
009060072000	0.266	7.14
010174002000	0.149	4.00
010244021000	0.111	2.98
007290065000	0.146	3.92
012051011000	0.236	6.33
008051014000	0.154	4.13
012411002000	0.138	3.70
008340041000	0.193	5.18
010174019000	0.148	3.97
010173018000	0.149	4.00
007290028000	0.159	4.27
014750016000	0.172	4.62
008051005000	0.162	4.35
008350042000	0.218	5.85
009210024000	0.182	4.88
007290023000	0.176	4.72
010174001000	0.149	4.00
011460050000	0.160	4.29
002210043000	2.620	70.32
008093004000	0.172	4.62
009210018000	0.185	4.97
007240036000	0.209	5.61
008500026000	0.177	4.75
011180030000	0.199	5.34
002210034000	1.040	27.91
008270005000	1.000	26.84
008092003000	0.192	5.15
007110039000	0.201	5.39

APN	Acreage	Proposed Maximum Increase
017140005000	0.125	3.36
017130003000	0.121	3.25
017140052000	0.125	3.36
017110039000	0.350	9.39
011190048000	0.272	7.30
011130021000	0.138	3.70
011590015000	0.201	5.39
014462032000	0.159	4.27
011620003000	0.122	3.27
008680052000	0.170	4.56
011590057000	0.146	3.92
011170067000	0.159	4.27
011570008000	0.166	4.46
024150031000	41.100	1,103.12
002140013000	25.600	687.10
008254001000	0.241	6.47
018210081000	2.240	60.12
018261023000	59.970	1,609.59
018261032000	31.720	851.36
021040006000	65.310	1,752.92
021040008000	9.760	261.96
021040009000	15.260	409.58
021040013000	28.650	768.97
024150027000	37.000	993.08
024150034000	3.000	80.52
024150046000	32.159	863.15
024150047000	7.840	210.43
028010034000	76.950	2,065.34
028010035000	2.500	67.10
028010036000	27.480	737.56
010083005000	0.331	8.88
017200061000	0.138	3.70
017250009000	0.054	1.45
017250011000	0.121	3.25
018261006000	41.900	1,124.60
023030014000	38.130	1,023.41
010243008000	0.115	3.09
018261039000	2.500	67.10
018261040000	36.790	987.44
018262014000	39.600	1,062.86
008225013000	0.205	5.50
018262012000	40.000	1,073.60
023030015000	37.780	1,014.02
006010050000	1.000	26.84
012093010000	0.172	4.62
010107008000	0.386	10.36
010083004000	0.123	3.30

APN	Acreage	Proposed Maximum Increase
007300047000	0.161	4.32
008094003000	0.207	5.56
007240061000	0.193	5.18
007290051000	0.179	4.80
007300046000	0.138	3.70
007310097000	0.256	6.87
007330049000	0.162	4.35
007100011000	0.225	6.04
008340032000	0.187	5.02
002200030000	10.000	268.40
002200015000	79.500	2,133.78
009060043000	0.157	4.21
008312011000	0.154	4.13
010300001000	2.140	57.44
007100023000	0.241	6.47
014221015000	0.187	5.02
002210052000	4.170	111.92
009370072000	0.166	4.46
010261027000	0.754	20.24
008093003000	0.201	5.39
007110014000	0.185	4.97
007340039000	0.035	0.94
005050016000	0.255	6.84
007100006000	0.250	6.71
012240012000	0.149	4.00
007290038000	0.146	3.92
010013010000	0.287	7.70
011130034000	0.160	4.29
007110047000	0.196	5.26
011100026000	0.138	3.70
009300037000	0.278	7.46
014573001000	0.174	4.67
008102006000	0.158	4.24
008051013000	0.152	4.08
014332003000	0.178	4.78
009210017000	0.159	4.27
008350059000	0.196	5.26
008111009000	0.355	9.53
010310046000	9.520	255.52
007080052000	0.220	5.90
007080014000	0.220	5.90
002220012000	40.470	1,086.21
008224014000	0.182	4.88
010400066000	0.164	4.40
009370027000	0.160	4.29
012261017000	0.900	24.16
008055011000	0.188	5.05

APN	Acreage	Proposed Maximum Increase
006020075000	2.500	67.10
008600068000	0.226	6.07
008111008000	0.233	6.25
008183022000	0.175	4.70
008064002000	0.220	5.90
007200022000	0.345	9.26
008283003000	0.239	6.41
009030076000	0.540	14.49
008234002000	0.259	6.95
008235004000	0.193	5.18
014820027000	0.154	4.13
010042020000	0.166	4.46
014552005000	0.262	7.03
009500075000	0.115	3.09
010330027000	0.175	4.70
011620042000	0.133	3.57
008630069000	0.162	4.35
008680041000	0.170	4.56
011590066000	0.122	3.27
011580023000	0.149	4.00
018231078000	39.970	1,072.79
018222067000	1.000	26.84
018231060000	15.580	418.17
018221053000	2.500	67.10
017310031000	1.000	26.84
018221054000	27.500	738.10
018222068000	19.740	529.82
009110002000	2.500	67.10
011130054000	0.152	4.08
010173003000	0.153	4.11
014462046000	0.153	4.11
014770056000	0.143	3.84
010330037000	0.197	5.29
008630068000	0.167	4.48
017140004000	0.125	3.36
017130002000	0.125	3.36
009290015000	0.203	5.45
009160041000	1.086	29.15
009320028000	0.090	2.42
009320045000	0.086	2.31
009320032000	0.091	2.44
009160040000	1.183	31.75
028020062000	5.050	135.54
009080035000	1.603	43.02
014770044000	0.152	4.08
014462053000	0.190	5.10
010340011000	0.198	5.31

APN	Acreage	Proposed Maximum Increase
007070026000	0.220	5.90
007290066000	0.146	3.92
007070019000	0.220	5.90
011060035000	1.040	27.91
010152015000	0.149	4.00
007290024000	0.157	4.21
012413006000	0.140	3.76
014260107000	20.700	555.59
014810003000	11.550	310.00
014810004000	11.550	310.00
014810005000	12.840	344.63
014810006000	11.350	304.63
014810007000	11.600	311.34
014810008000	11.550	310.00
014810009000	11.550	310.00
014810010000	11.550	310.00
014810017000	15.890	426.49
014810018000	15.070	404.48
011300015000	0.232	6.23
009320020000	0.090	2.42
009060044000	0.167	4.48
008251011000	0.194	5.21
021030044000	1.097	29.44
008031016000	0.230	6.17
011200070000	0.212	5.69
011210008000	0.172	4.62
008320012000	0.194	5.21
009210026000	0.168	4.51
009060021000	0.223	5.99
008320008000	0.185	4.97
011060045000	1.760	47.24
002180007000	59.120	1,586.78
002180008000	67.950	1,823.78
002180013000	91.700	2,461.23
002180014000	20.000	536.80
002180003000	40.000	1,073.60
009060070000	0.181	4.86
010183016000	0.362	9.72
008092004000	0.178	4.78
008102007000	0.166	4.46
007110038000	0.202	5.42
007080035000	0.208	5.58
009210016000	0.171	4.59
007290039000	0.146	3.92
008103002000	0.160	4.29
008093007000	0.137	3.68
007100010000	0.209	5.61

APN	Acreage	Proposed Maximum Increase
014820008000	0.175	4.70
008680027000	0.182	4.88
011590046000	0.155	4.16
011130047000	0.160	4.29
009080023000	1.080	28.99
028140002000	161.400	4,331.98
017140025000	0.115	3.09
012115017000	0.344	9.23
009080032000	1.085	29.12
018250036000	79.000	2,120.36
017280009000	0.250	6.71
011190054000	0.186	4.99
011520055000	0.147	3.95
014162033000	0.262	7.03
008640047000	0.205	5.50
011590034000	0.127	3.41
008630028000	0.162	4.35
011580031000	0.149	4.00
017280063000	2.890	77.57
018221026000	1.000	26.84
017140026000	0.112	3.01
017280008000	0.165	4.43
011190050000	0.167	4.48
008630001000	0.162	4.35
008640046000	0.205	5.50
014770062000	0.146	3.92
014473003000	0.164	4.40
011130033000	0.156	4.19
011270116000	0.117	3.14
012500046000	0.273	7.33
011550068000	0.182	4.88
017140001000	0.113	3.03
018221050000	7.080	190.03
010330048000	0.197	5.29
014474003000	0.168	4.51
011270136000	0.117	3.14
014680036000	0.138	3.70
014323014000	0.176	4.72
014553009000	0.163	4.37
011620026000	0.122	3.27
008640021000	0.210	5.64
011580048000	0.150	4.03
009160039000	1.206	32.37
018221051000	1.994	53.52
016060043000	3.020	81.06
017100001000	16.740	449.30
017100021000	1.250	33.55

APN	Acreage	Proposed Maximum Increase
008340033000	0.178	4.78
008340004000	0.201	5.39
012322018000	0.186	4.99
002020125000	4.900	131.52
010203003000	0.139	3.73
008340024000	0.920	24.69
008093012000	0.167	4.48
012470035000	0.138	3.70
007100024000	0.209	5.61
007090003000	0.195	5.23
007110015000	0.185	4.97
008350043000	0.218	5.85
007310098000	0.250	6.71
008016002000	0.181	4.86
010156004000	0.200	5.37
014185035000	0.450	12.08
002210040000	2.500	67.10
012014010000	0.344	9.23
007100007000	0.267	7.17
014551001000	0.178	4.78
007340077000	0.138	3.70
008094007000	0.211	5.66
007460037000	0.291	7.81
007480027000	0.292	7.84
008094010000	0.218	5.85
008196008000	0.182	4.88
007310054000	0.230	6.17
014670034000	0.189	5.07
010131010000	0.297	7.97
007290013000	0.176	4.72
017350055000	0.121	3.25
008590030000	0.138	3.70
014342010000	0.138	3.70
014322011000	0.171	4.59
007290067000	0.146	3.92
007080015000	0.232	6.23
008350058000	0.199	5.34
008350031000	0.185	4.97
007290026000	0.161	4.32
016293023000	0.223	5.99
002190038000	2.450	65.76
010234018000	0.755	20.26
002210026000	40.000	1,073.60
010225008000	0.226	6.07
017160020000	0.171	4.59
007070018000	0.246	6.60
002190024000	1.520	40.80

APN	Acreage	Proposed Maximum Increase
017100022000	1.250	33.55
017100023000	1.250	33.55
017100024000	1.360	36.50
017100025000	28.460	763.87
017100003000	8.720	234.04
009050014000	0.310	8.32
009050095000	1.499	40.23
008630002000	0.152	4.08
008410053000	0.416	11.17
014670048000	0.198	5.31
008540032000	0.219	5.88
014670015000	0.326	8.75
014670002000	0.243	6.52
014670003000	0.462	12.40
014670004000	0.419	11.25
014670005000	0.502	13.47
014670006000	0.245	6.58
014670013000	0.328	8.80
014670014000	0.327	8.78
014670016000	0.326	8.75
014670017000	0.326	8.75
014670018000	0.326	8.75
014670019000	0.326	8.75
014670020000	0.326	8.75
014670059000	0.242	6.50
008540031000	0.197	5.29
011080051000	0.151	4.05
014680033000	0.142	3.81
014322009000	0.157	4.21
011280004000	0.133	3.57
008660009000	0.210	5.64
011130095000	0.162	4.35
014462040000	0.148	3.97
011620019000	0.122	3.27
008630070000	0.152	4.08
010330050000	0.194	5.21
011140012000	0.159	4.27
011130046000	0.156	4.19
017350046000	0.112	3.01
005100007000	1.320	35.43
005100008000	1.150	30.87
009080031000	1.086	29.15
014171065000	1.010	27.11
014820011000	0.151	4.05
008660042000	0.210	5.64
011590014000	0.154	4.13
014462031000	0.152	4.08

APN	Acreage	Proposed Maximum Increase
002190004000	80.000	2,147.20
002210119000	1.210	32.48
002210120000	1.210	32.48
002210121000	1.210	32.48
002210122000	1.210	32.48
002210123000	23.980	643.62
002210124000	20.060	538.41
002210125000	9.530	255.79
002210126000	2.500	67.10
002190023000	159.760	4,287.96
016200064000	17.140	460.04
002220073000	1.000	26.84
012135014000	0.172	4.62
007110009000	0.285	7.65
014680053000	0.187	5.02
012370010000	0.559	15.00
008014001000	0.198	5.31
002220004000	7.090	190.30
002230024000	19.500	523.38
002230045000	78.050	2,094.86
002120010000	38.000	1,019.92
002230046000	1.950	52.34
008340034000	0.189	5.07
007100009000	0.194	5.21
008320011000	0.242	6.50
008293007000	0.244	6.55
012093005000	0.172	4.62
009440037000	0.175	4.70
014212025000	0.402	10.79
017200011000	0.149	4.00
012343038000	0.261	7.01
008093011000	0.154	4.13
008092005000	0.143	3.84
007100025000	0.194	5.21
008320009000	0.189	5.07
007110016000	0.149	4.00
007090004000	0.218	5.85
009210052000	0.196	5.26
007100008000	0.216	5.80
002220061000	1.000	26.84
002220067000	39.000	1,046.76
002255015000	0.138	3.70
017260015000	0.154	4.13
017260016000	0.154	4.13
017260017000	0.178	4.78
017340012000	0.177	4.75
002210091000	12.110	325.03

APN	Acreage	Proposed Maximum Increase
011620004000	0.122	3.27
008630067000	0.152	4.08
008680051000	0.158	4.24
011590056000	0.146	3.92
012500032000	0.147	3.95
011130042000	0.156	4.19
011550056000	0.148	3.97
017120006000	0.112	3.01
009080034000	1.039	27.89
009160043000	1.148	30.81
011130009000	0.165	4.43
011590067000	0.133	3.57
014820018000	0.144	3.86
008660051000	0.210	5.64
014462054000	0.202	5.42
011270009000	0.117	3.14
010320101000	0.432	11.59
010480037000	0.177	4.75
010480038000	0.177	4.75
010490008000	0.165	4.43
011620041000	0.133	3.57
008680042000	0.158	4.24
009020021000	6.290	168.82
009020023000	70.910	1,903.22
009020047000	51.250	1,375.55
009160038000	1.206	32.37
012460056000	0.138	3.70
011130022000	0.138	3.70
010350020000	0.261	7.01
014820022000	0.158	4.24
014820030000	0.154	4.13
014462045000	0.149	4.00
010053011000	0.154	4.13
008680036000	0.163	4.37
011130055000	0.152	4.08
008660019000	0.192	5.15
011580015000	0.163	4.37
017350068000	0.112	3.01
018221027000	1.000	26.84
017090005000	0.162	4.35
008265015000	0.223	5.99
008233002000	0.305	8.19
011190049000	0.197	5.29
008510007000	0.465	12.48
012500033000	0.147	3.95
011190007000	0.170	4.56
011590047000	0.168	4.51

APN	Acreage	Proposed Maximum Increase
014770028000	0.139	3.73
014680034000	0.142	3.81
014680054000	0.163	4.37
007310036000	0.236	6.33
010172005000	0.149	4.00
014191007000	0.276	7.41
007300013000	0.203	5.45
002220057000	2.500	67.10
014130127000	40.000	1,073.60
012500037000	0.145	3.89
007290041000	0.155	4.16
002252003000	0.344	9.23
008016001000	0.188	5.05
007460038000	0.291	7.81
008350057000	0.199	5.34
008094009000	0.215	5.77
010470007000	0.189	5.07
002220054000	2.500	67.10
014161015000	1.500	40.26
014161049000	0.560	15.03
014161050000	2.820	75.69
010285016000	0.138	3.70
016011013000	0.281	7.54
016011014000	0.161	4.32
016011015000	0.161	4.32
016012008000	0.449	12.05
016012011000	0.785	21.07
002253010000	0.170	4.56
009510036000	0.194	5.21
014680055000	0.164	4.40
009500080000	0.125	3.36
010113021000	0.259	6.95
010195012000	0.151	4.05
012161046000	0.482	12.94
010101016000	0.115	3.09
010062030000	0.462	12.40
009210051000	0.157	4.21
011370093000	0.140	3.76
017300008000	2.510	67.37
007310053000	0.230	6.17
014680025000	0.158	4.24
002220059000	1.690	45.36
008183009000	0.196	5.26
007460010000	0.327	8.78
008093010000	0.163	4.37
011190044000	0.214	5.74
008092006000	0.139	3.73

APN	Acreage	Proposed Maximum Increase
011580040000	0.149	4.00
017120003000	0.112	3.01
009120002000	1.210	32.48
009080030000	1.032	27.70
009080021000	1.070	28.72
017240009000	0.152	4.08
009080033000	1.039	27.89
014770032000	0.161	4.32
008510009000	0.201	5.39
009530021000	0.225	6.04
014820002000	0.203	5.45
011270037000	0.121	3.25
014770057000	0.143	3.84
008640048000	0.193	5.18
011590033000	0.197	5.29
011570007000	0.182	4.88
009160044000	1.148	30.81
017350079000	0.112	3.01
017270013000	0.117	3.14
012231010000	0.272	7.30
012192028000	0.086	2.31
012192029000	0.086	2.31
017270036000	0.130	3.49
017270012000	0.140	3.76
007320035000	0.206	5.53
017270037000	0.127	3.41
017260014000	0.127	3.41
014770043000	0.162	4.35
010330039000	0.186	4.99
014770061000	0.146	3.92
010320039000	0.500	13.42
011130032000	0.235	6.31
012500047000	0.170	4.56
008680043000	0.158	4.24
011580024000	0.149	4.00
014820033000	0.156	4.19
018221020000	1.000	26.84
017350065000	0.112	3.01
017270014000	0.118	3.17
017270035000	0.119	3.19
017270011000	0.118	3.17
017240039000	0.142	3.81
017270038000	0.118	3.17
017260013000	0.118	3.17
017240004000	0.167	4.48
014213008000	0.136	3.65
014213011000	0.198	5.31

APN	Acreage	Proposed Maximum Increase
007290069000	0.171	4.59
002240008000	120.300	3,228.85
009590029000	0.203	5.45
011350015000	0.327	8.78
008380002000	3.290	88.30
014680056000	0.164	4.40
014680017000	0.138	3.70
010212023000	0.172	4.62
010052004000	0.207	5.56
010203017000	0.209	5.61
010014006000	0.140	3.76
007290042000	0.164	4.40
010241013000	0.143	3.84
010162007000	0.194	5.21
008012014000	0.198	5.31
016171076000	0.218	5.85
014680024000	0.158	4.24
008095001000	0.179	4.80
012105028000	0.137	3.68
010113003000	0.179	4.80
007070007000	0.243	6.52
008316007000	0.216	5.80
007110059000	1.550	41.60
002254018000	0.310	8.32
010082027000	0.150	4.03
008340035000	0.349	9.37
017070062000	0.138	3.70
007290070000	0.187	5.02
010071012000	0.172	4.62
017030008000	0.172	4.62
017190074000	0.184	4.94
017250017000	0.259	6.95
017250018000	0.173	4.64
010173006000	0.149	4.00
007110036000	0.191	5.13
010052003000	0.224	6.01
010203016000	0.195	5.23
010042009000	0.277	7.43
012500068000	0.198	5.31
010245009000	0.138	3.70
012171006000	0.190	5.10
008600007000	0.228	6.12
007300044000	0.161	4.32
010235006000	0.293	7.86
007250021000	0.237	6.36
007080029000	0.246	6.60
007290011000	0.215	5.77

APN	Acreage	Proposed Maximum Increase
016171083000	0.342	9.18
011140037000	0.159	4.27
011200069000	0.149	4.00
011130030000	0.235	6.31
011520056000	0.148	3.97
010330036000	0.186	4.99
008680035000	0.163	4.37
011620027000	0.122	3.27
011130056000	0.152	4.08
017280031000	1.260	33.82
017320006000	0.121	3.25
017270034000	0.119	3.19
017270010000	0.118	3.17
017240038000	0.149	4.00
017270039000	0.118	3.17
017260012000	0.118	3.17
014186004000	0.187	5.02
008660050000	0.198	5.31
011500017000	0.115	3.09
010340012000	0.195	5.23
011460001000	1.509	40.50
011440029000	0.489	13.12
014552023000	0.146	3.92
010330028000	0.186	4.99
014462041000	0.146	3.92
008640032000	0.193	5.18
010042013000	0.149	4.00
011620018000	0.122	3.27
008630071000	0.152	4.08
011140011000	0.159	4.27
009120003000	1.110	29.79
009070021000	19.180	514.79
010500024000	0.883	23.70
010500025000	0.882	23.67
018250019000	1.360	36.50
017240037000	0.142	3.81
017270016000	0.118	3.17
017270033000	0.119	3.19
017270009000	0.118	3.17
017240002000	0.159	4.27
009160045000	1.149	30.84
017270040000	0.118	3.17
017260018000	0.202	5.42
017260011000	0.118	3.17
009080010000	1.286	34.52
017240036000	0.138	3.70
014205005000	0.172	4.62

APN	Acreage	Proposed Maximum Increase
009500074000	0.115	3.09
010082026000	0.131	3.52
010042010000	0.149	4.00
010042021000	0.166	4.46
007080016000	0.218	5.85
007310041000	0.138	3.70
009250030000	0.158	4.24
008053008000	0.115	3.09
010203015000	0.140	3.76
008052017000	0.162	4.35
008313010000	0.151	4.05
014552040000	0.139	3.73
008162007000	0.186	4.99
010155004000	0.184	4.94
010500006000	1.542	41.39
010252010000	0.145	3.89
014151017000	0.203	5.45
012171007000	0.170	4.56
017070022000	0.057	1.53
008171019000	0.192	5.15
006010053000	15.560	417.63
006010005000	41.000	1,100.44
006010038000	39.520	1,060.72
006010068000	1.760	47.24
008052001000	0.181	4.86
010203002000	0.139	3.73
010212002000	0.152	4.08
008053021000	0.138	3.70
010206003000	0.140	3.76
008053001000	0.172	4.62
008316006000	0.294	7.89
010042011000	0.138	3.70
010244016000	0.143	3.84
014400015000	0.467	12.53
007300012000	0.169	4.54
006031038000	3.950	106.02
016190074000	2.330	62.54
007450005000	0.257	6.90
002160029000	2.860	76.76
011450031000	0.186	4.99
017270019000	0.117	3.14
007190008000	0.184	4.94
008470033000	0.283	7.60
008171001000	0.372	9.98
010231009000	0.172	4.62
016286007000	0.172	4.62
007310024000	0.149	4.00

APN	Acreage	Proposed Maximum Increase
012470024000	0.138	3.70
011500020000	0.144	3.86
014323015000	0.167	4.48
012500027000	0.146	3.92
014553010000	0.163	4.37
010223011000	0.172	4.62
010173015000	0.149	4.00
011070063000	0.189	5.07
010284008000	0.086	2.31
008660041000	0.198	5.31
014161034000	1.584	42.51
014161035000	0.153	4.11
014161059000	0.568	15.25
007420052000	0.173	4.64
011590013000	0.131	3.52
014462030000	0.147	3.95
011620005000	0.122	3.27
011590055000	0.146	3.92
011580030000	0.149	4.00
008630044000	0.164	4.40
011140046000	0.138	3.70
017240024000	0.175	4.70
009160036000	1.205	32.34
017240001000	0.150	4.03
017270017000	0.118	3.17
017350062000	0.121	3.25
017270032000	0.119	3.19
017270008000	0.118	3.17
017270041000	0.118	3.17
017260019000	0.226	6.07
017260010000	0.118	3.17
017240035000	0.147	3.95
017240028000	0.172	4.62
009080019000	1.339	35.94
014820007000	0.180	4.83
014462055000	0.214	5.74
014476005000	0.152	4.08
021030060000	10.550	283.16
014322010000	0.171	4.59
008660008000	0.198	5.31
011130094000	0.161	4.32
011550067000	0.182	4.88
011140043000	0.151	4.05
011620040000	0.133	3.57
011130008000	0.176	4.72
011590068000	0.141	3.78
008640044000	0.193	5.18

APN	Acreage	Proposed Maximum Increase
007240068000	0.361	9.69
010014008000	0.252	6.76
007190024000	0.183	4.91
014484016000	0.185	4.97
010450022000	0.286	7.68
011180029000	0.219	5.88
007230002000	0.269	7.22
010224001000	0.184	4.94
010022010000	0.207	5.56
010093032000	0.112	3.01
012172032000	0.161	4.32
012172037000	0.164	4.40
010273011000	0.143	3.84
010273010000	0.287	7.70
010224009000	0.107	2.87
010224022000	1.191	31.97
010051014000	0.143	3.84
012470051000	0.138	3.70
007240006000	0.362	9.72
008470060000	0.177	4.75
007520041000	0.196	5.26
010480034000	0.172	4.62
002160026000	60.490	1,623.55
002160027000	100.840	2,706.55
007520025000	0.186	4.99
007150039000	0.153	4.11
007520048000	0.221	5.93
012500039000	0.138	3.70
010224010000	0.112	3.01
012182047000	0.211	5.66
012201007000	0.170	4.56
012201008000	0.170	4.56
007250008000	0.296	7.94
008023029000	0.156	4.19
007480019000	0.252	6.76
008312018000	0.152	4.08
007480025000	0.279	7.49
012301008000	0.165	4.43
017010064000	1.250	33.55
017180022000	0.184	4.94
007190060000	0.187	5.02
007460002000	0.351	9.42
012413010000	0.140	3.76
017190059000	0.178	4.78
014452025000	0.138	3.70
014456001000	0.128	3.44
017280018000	1.020	27.38

APN	Acreage	Proposed Maximum Increase
017270018000	0.118	3.17
017270031000	0.119	3.19
017270007000	0.118	3.17
017230017000	0.146	3.92
017260009000	0.118	3.17
017240034000	0.139	3.73
017270042000	0.118	3.17
017260020000	0.221	5.93
017240027000	0.168	4.51
011190055000	0.246	6.60
011480046000	0.141	3.78
011130023000	0.156	4.19
011200055000	0.160	4.29
008660021000	0.193	5.18
010330047000	0.187	5.02
014462044000	0.145	3.89
008640049000	0.193	5.18
010340009000	0.185	4.97
008630045000	0.160	4.29
011580047000	0.199	5.34
017350060000	0.121	3.25
017220014000	0.142	3.81
017230019000	0.193	5.18
017270030000	0.119	3.19
017230015000	0.151	4.05
017270043000	0.118	3.17
017300006000	2.510	67.37
017260008000	0.118	3.17
009160046000	1.149	30.84
017230035000	0.213	5.72
014162014000	0.758	20.34
017350002000	0.110	2.95
014820026000	0.158	4.24
014770060000	0.146	3.92
008630049000	0.152	4.08
008680026000	0.176	4.72
011590048000	0.158	4.24
010340031000	0.207	5.56
011130045000	0.235	6.31
017220015000	0.144	3.86
017230014000	0.160	4.29
017270020000	0.117	3.14
017270005000	0.117	3.14
028010061000	45.000	1,207.80
028010066000	251.270	6,744.09
028010076000	9.700	260.35
028010077000	19.950	535.46

APN	Acreage	Proposed Maximum Increase
007460004000	0.335	8.99
009420020000	0.208	5.58
007460020000	0.314	8.43
010111017000	0.142	3.81
007210041000	0.287	7.70
011030005000	3.000	80.52
011030006000	2.130	57.17
012121017000	0.275	7.38
012133013000	0.231	6.20
011060059000	1.460	39.19
011060060000	3.308	88.79
007310028000	0.139	3.73
007250009000	0.232	6.23
007140040000	0.172	4.62
007250001000	0.239	6.41
010480065000	0.165	4.43
010152013000	0.111	2.98
012221012000	0.223	5.99
012221026000	0.446	11.97
018250040000	23.370	627.25
018250044000	22.270	597.73
008294011000	0.653	17.53
012250028000	0.364	9.77
006031049000	36.490	979.39
002230040000	29.790	799.56
005030013000	50.150	1,346.03
016051027000	0.227	6.09
010189003000	0.143	3.84
008131021000	0.260	6.98
009220016000	0.158	4.24
014640036000	0.184	4.94
008011002000	0.232	6.23
010390065000	0.165	4.43
014204005000	0.430	11.54
014206004000	0.430	11.54
007240038000	0.256	6.87
014700002000	0.138	3.70
012281004000	0.426	11.43
010187014000	0.108	2.90
012112012000	1.175	31.54
012113014000	1.022	27.43
012053003000	0.060	1.61
012053004000	0.044	1.18
008231013000	0.186	4.99
010011002000	0.158	4.24
008094006000	0.201	5.39
014331004000	0.152	4.08

APN	Acreage	Proposed Maximum Increase
028020063000	11.890	319.13
028020064000	121.420	3,258.91
009160035000	1.205	32.34
009080008000	1.359	36.48
009080011000	1.290	34.62
017270044000	0.118	3.17
017260022000	0.119	3.19
017260007000	0.118	3.17
017220016000	0.143	3.84
017230013000	0.151	4.05
014820012000	0.152	4.08
010151010000	0.171	4.59
012126017000	0.172	4.62
012500031000	0.211	5.66
011590032000	0.149	4.00
011130057000	0.152	4.08
008630066000	0.152	4.08
008640019000	0.198	5.31
010350019000	0.218	5.85
011130043000	0.235	6.31
011550037000	0.147	3.95
017230034000	0.175	4.70
017270021000	0.117	3.14
017270028000	0.119	3.19
017260023000	0.139	3.73
009130003000	3.250	87.23
017260006000	0.118	3.17
017220017000	0.144	3.86
017230012000	0.150	4.03
008266003000	0.233	6.25
010042002000	0.201	5.39
014820017000	0.139	3.73
012500034000	0.138	3.70
011130031000	0.213	5.72
011270115000	0.117	3.14
014770047000	0.155	4.16
014462042000	0.171	4.59
008680044000	0.158	4.24
008660049000	0.198	5.31
017270022000	0.117	3.14
017340013000	0.159	4.27
017080009000	0.172	4.62
017020015000	0.141	3.78
017270027000	0.119	3.19
017270003000	0.117	3.14
017320039000	0.121	3.25
017320040000	0.181	4.86

APN	Acreage	Proposed Maximum Increase
012223021000	0.070	1.88
012223022000	0.420	11.27
012116017000	0.258	6.92
012115015000	0.172	4.62
014221012000	1.000	26.84
011390001000	0.227	6.09
012510006000	0.159	4.27
012510007000	0.110	2.95
010093004000	0.277	7.43
010093003000	0.230	6.17
012115003000	0.172	4.62
016172018000	0.230	6.17
010121028000	0.144	3.86
016070040000	1.000	26.84
002030032000	20.080	538.95
002030037000	20.080	538.95
010163002000	0.081	2.17
010163003000	0.078	2.09
007340019000	0.169	4.54
009210021000	0.267	7.17
014562017000	0.077	2.07
010390066000	0.179	4.80
010500010000	1.230	33.01
012290056000	2.850	76.49
010225010000	0.207	5.56
014161048000	0.670	17.98
008194015000	0.413	11.08
010072008000	0.275	7.38
002200043000	1.200	32.21
009210007000	0.142	3.81
008102003000	0.155	4.16
012490040000	0.175	4.70
012240052000	0.265	7.11
012240053000	0.524	14.06
010163004000	0.069	1.85
010242018000	0.144	3.86
016190053000	0.860	23.08
021030053000	10.000	268.40
002210041000	96.630	2,593.55
002210101000	2.500	67.10
010262012000	0.166	4.46
010262013000	0.250	6.71
007290029000	0.171	4.59
014710015000	0.241	6.47
002220036000	53.340	1,431.65
002220037000	106.660	2,862.75
002210082000	4.010	107.63

APN	Acreage	Proposed Maximum Increase
017220018000	0.141	3.78
017270046000	0.118	3.17
017230032000	0.152	4.08
009160047000	1.150	30.87
014700017000	0.126	3.38
014700018000	0.132	3.54
014820023000	0.148	3.97
010053019000	0.154	4.13
014770058000	0.152	4.08
011620028000	0.122	3.27
008630025000	0.152	4.08
008660040000	0.190	5.10
011580014000	0.163	4.37
017330004000	0.183	4.91
011480053000	0.174	4.67
016282004000	0.318	8.54
017070033000	0.115	3.09
017270023000	0.117	3.14
017320047000	0.110	2.95
017270026000	0.119	3.19
017270002000	0.117	3.14
017220019000	0.149	4.00
017350016000	0.110	2.95
017320041000	0.150	4.03
017350088000	0.110	2.95
017350021000	0.110	2.95
017230024000	0.152	4.08
017270047000	0.118	3.17
009130001000	1.530	41.07
017330038000	0.132	3.54
009160034000	1.204	32.32
017260004000	0.118	3.17
010052012000	0.154	4.13
010052018000	0.178	4.78
010053018000	0.154	4.13
011130007000	0.152	4.08
011270010000	0.118	3.17
012500048000	0.142	3.81
008660007000	0.190	5.10
011190006000	0.189	5.07
011620017000	0.122	3.27
008630072000	0.152	4.08
011580041000	0.149	4.00
011140010000	0.159	4.27
017300007000	2.510	67.37
017220020000	0.142	3.81
017230009000	0.150	4.03

APN	Acreage	Proposed Maximum Increase
002210083000	4.000	107.36
007110046000	0.197	5.29
014650012000	0.150	4.03
002220015000	2.000	53.68
008266013000	0.341	9.15
016171029000	0.459	12.32
010252021000	0.219	5.88
014230065000	14.980	402.06
014230075000	41.310	1,108.76
002190037000	11.120	298.46
002190039000	20.490	549.95
009340037000	0.152	4.08
007420054000	0.188	5.05
007310055000	0.230	6.17
007390064000	0.168	4.51
012093004000	0.172	4.62
012093014000	0.115	3.09
008430023000	0.169	4.54
010093013000	0.284	7.62
007460036000	0.292	7.84
008161011000	0.215	5.77
002200017000	40.000	1,073.60
002200016000	0.499	13.39
017010065000	1.530	41.07
008051006000	0.162	4.35
009500059000	0.152	4.08
009510037000	0.203	5.45
014030012000	77.500	2,080.10
014030013000	2.500	67.10
014321008000	0.170	4.56
017110028000	0.259	6.95
010173019000	0.152	4.08
014561001000	0.076	2.04
009060075000	0.184	4.94
009210030000	0.180	4.83
010061012000	0.453	12.16
014493013000	0.149	4.00
002220079000	20.530	551.03
016140104000	35.350	948.79
007110037000	0.219	5.88
007120052000	0.215	5.77
007080034000	0.215	5.77
008024014000	0.179	4.80
008430029000	0.276	7.41
008430030000	0.292	7.84
007040041000	0.240	6.44
007040042000	0.240	6.44

APN	Acreage	Proposed Maximum Increase
017230025000	0.152	4.08
017230030000	0.152	4.08
017330005000	0.183	4.91
017350017000	0.110	2.95
017320042000	0.139	3.73
017270025000	0.157	4.21
017270001000	0.163	4.37
009080012000	1.290	34.62
010183004000	0.075	2.01
017260003000	0.118	3.17
009080018000	1.384	37.15
028020060000	3.260	87.50
017330037000	0.110	2.95
017220021000	0.137	3.68
010330046000	0.186	4.99
014230080000	0.180	4.83
011520057000	0.149	4.00
011270036000	0.121	3.25
011590012000	0.115	3.09
008680034000	0.163	4.37
011620006000	0.122	3.27
008630065000	0.152	4.08
008680048000	0.144	3.86
011570006000	0.115	3.09
017230029000	0.149	4.00
017330006000	0.183	4.91
017320036000	0.110	2.95
017320043000	0.218	5.85
010350037000	0.219	5.88
017270049000	0.118	3.17
017330036000	0.110	2.95
017260002000	0.118	3.17
017220022000	0.184	4.94
017230027000	0.164	4.40
009130011000	1.530	41.07
017230028000	0.160	4.29
011190028000	0.141	3.78
008640043000	0.193	5.18
011140042000	0.147	3.95
008680025000	0.165	4.43
011620039000	0.133	3.57
011590069000	0.156	4.19
010330051000	0.195	5.23
011580025000	0.149	4.00
011130044000	0.213	5.72
009130013000	1.720	46.16
017350010000	0.110	2.95

APN	Acreage	Proposed Maximum Increase
002210061000	3.300	88.57
002210062000	1.100	29.52
002150082000	8.560	229.75
017010084000	2.500	67.10
014462056000	0.256	6.87
014561010000	0.076	2.04
009520025000	0.194	5.21
009520041000	0.213	5.72
008320010000	0.301	8.08
010081002000	0.140	3.76
010188002000	0.144	3.86
010101025000	0.138	3.70
012114009000	0.234	6.28
012114011000	0.164	4.40
010273015000	0.076	2.04
012500045000	0.190	5.10
008163024000	0.274	7.35
008163023000	0.273	7.33
010082013000	0.157	4.21
016012013000	0.255	6.84
014100004000	55.000	1,476.20
014100005000	52.500	1,409.10
008350015000	0.205	5.50
008350018000	0.282	7.57
017050007000	0.048	1.29
014171042000	1.980	53.14
006010052000	2.500	67.10
006010066000	1.430	38.38
006020065000	1.840	49.39
006020066000	0.660	17.71
007110049000	0.235	6.31
007290053000	0.186	4.99
010215017000	0.069	1.85
016173018000	0.172	4.62
007130031000	0.224	6.01
010235011000	0.732	19.65
010162019000	0.243	6.52
010162020000	1.033	27.73
010132047000	0.157	4.21
010052026000	0.167	4.48
007110029000	0.248	6.66
012092015000	0.500	13.42
012092016000	0.536	14.39
007040004000	0.185	4.97
007060001000	0.185	4.97
007070016000	0.232	6.23
012171008000	0.171	4.59

APN	Acreage	Proposed Maximum Increase
017320044000	0.149	4.00
017350091000	0.141	3.78
009130012000	1.570	42.14
017270050000	0.152	4.08
017280054000	2.000	53.68
017330035000	0.110	2.95
011200068000	0.138	3.70
014462043000	0.168	4.51
010340027000	0.185	4.97
014323016000	0.166	4.46
014553011000	0.163	4.37
008640050000	0.193	5.18
011140038000	0.174	4.67
014820031000	0.148	3.97
008340006000	0.198	5.31
009160033000	1.230	33.01
017350009000	0.112	3.01
017270055000	0.130	3.49
009080002000	1.300	34.89
017330034000	0.110	2.95
009130006000	0.920	24.69
008630004000	0.152	4.08
010330040000	0.186	4.99
008194006000	0.173	4.64
011130093000	0.159	4.27
011590049000	0.136	3.65
008680045000	0.144	3.86
011140009000	0.159	4.27
017350008000	0.114	3.06
017270054000	0.240	6.44
018261046000	5.000	134.20
011270137000	0.117	3.14
008630046000	0.192	5.15
011590054000	0.233	6.25
008660022000	0.193	5.18
011580029000	0.149	4.00
011140048000	0.138	3.70
017110026000	0.207	5.56
016140062000	2.030	54.49
009080013000	1.850	49.65
017100004000	0.850	22.81
014532006000	0.175	4.70
010350027000	0.212	5.69
007290001000	0.149	4.00
011520023000	0.147	3.95
011550066000	0.201	5.39
010330029000	0.186	4.99

APN	Acreage	Proposed Maximum Increase
011440038000	9.350	250.95
011440041000	20.840	559.35
011440042000	13.950	374.42
011440043000	10.560	283.43
011440044000	12.060	323.69
018232002000	7.210	193.52
018232003000	40.000	1,073.60
010202003000	0.146	3.92
010042003000	0.202	5.42
010206004000	0.139	3.73
009320018000	0.075	2.01
007310099000	0.250	6.71
011010002000	59.550	1,598.32
008162002000	0.246	6.60
010241009000	0.147	3.95
010042019000	0.166	4.46
010132048000	0.157	4.21
010203013000	0.139	3.73
010500018000	0.570	15.30
011310022000	0.148	3.97
010012005000	0.198	5.31
010244010000	0.092	2.47
012171009000	0.170	4.56
008350056000	0.199	5.34
010014007000	0.140	3.76
006010049000	0.500	13.42
006010048000	48.160	1,292.61
006010069000	1.790	48.04
008340010000	0.230	6.17
010202004000	0.145	3.89
010042004000	0.254	6.82
010212004000	0.152	4.08
010206005000	0.139	3.73
010285002000	0.172	4.62
008316005000	0.195	5.23
012322012000	0.224	6.01
008161013000	0.207	5.56
010236009000	0.152	4.08
012194001000	0.126	3.38
012290018000	0.565	15.16
016172074000	0.344	9.23
016183044000	0.327	8.78
008340001000	0.295	7.92
010012003000	0.364	9.77
010241008000	0.147	3.95
007460039000	0.291	7.81
007090019000	0.221	5.93

APN	Acreage	Proposed Maximum Increase
008640034000	0.205	5.50
008630073000	0.152	4.08
010340032000	0.207	5.56
011130084000	0.212	5.69
012500029000	0.250	6.71
017110025000	0.172	4.62
017300009000	2.510	67.37
017210021000	0.149	4.00
028230048000	45.700	1,226.59
017210007000	0.158	4.24
011140039000	0.249	6.68
014474004000	0.164	4.40
014820003000	0.197	5.29
012500026000	0.138	3.70
012500030000	0.318	8.54
011620029000	0.122	3.27
008640018000	0.198	5.31
010340008000	0.185	4.97
017070014000	0.138	3.70
011240002000	0.158	4.24
009080001000	1.250	33.55
009160024000	1.144	30.70
009160027000	1.203	32.29
014630007000	0.186	4.99
008265016000	0.223	5.99
011130006000	0.153	4.11
008660048000	0.198	5.31
012500035000	0.138	3.70
011080050000	0.158	4.24
014371004000	0.157	4.21
011500018000	0.119	3.19
014820006000	0.165	4.43
011190005000	0.183	4.91
011620016000	0.122	3.27
011130071000	0.212	5.69
009090006000	0.890	23.89
017210008000	0.158	4.24
012460057000	0.092	2.47
010330045000	0.175	4.70
011500019000	0.141	3.78
011590011000	0.115	3.09
011080041000	0.179	4.80
011140040000	0.200	5.37
011620007000	0.122	3.27
011130059000	0.152	4.08
008680047000	0.155	4.16
008660023000	0.193	5.18

APN	Acreage	Proposed Maximum Increase
010042018000	0.169	4.54
010132018000	0.145	3.89
010203012000	0.139	3.73
010206008000	0.151	4.05
010206009000	0.139	3.73
010203022000	0.150	4.03
010214016000	0.121	3.25
008313009000	0.143	3.84
010214009000	0.086	2.31
007290043000	0.151	4.05
010241015000	0.143	3.84
010285012000	0.256	6.87
010105002000	0.148	3.97
010262010000	0.283	7.60
010082014000	0.148	3.97
002170029000	2.500	67.10
012470019000	0.167	4.48
007330021000	0.180	4.83
010042005000	0.335	8.99
010212026000	0.093	2.50
010121044000	2.742	73.60
010206006000	0.139	3.73
012500044000	0.170	4.56
010014003000	0.311	8.35
010082003000	0.163	4.37
010244019000	0.143	3.84
008350045000	0.218	5.85
010241007000	0.147	3.95
006010023000	15.060	404.21
011590039000	0.126	3.38
010282012000	0.143	3.84
010121017000	0.732	19.65
010206021000	0.139	3.73
007080033000	0.196	5.26
010012006000	0.248	6.66
012500067000	0.152	4.08
010244007000	0.143	3.84
010162010000	0.175	4.70
012065009000	0.174	4.67
010203005000	0.151	4.05
010212027000	0.135	3.62
010206007000	0.151	4.05
008316004000	0.145	3.89
010243016000	0.149	4.00
010241006000	0.147	3.95
007290010000	0.187	5.02
007470001000	0.229	6.15

APN	Acreage	Proposed Maximum Increase
011550036000	0.169	4.54
009090007000	1.680	45.09
017210009000	0.187	5.02
014820016000	0.138	3.70
012500049000	0.142	3.81
008660006000	0.188	5.05
011080042000	0.179	4.80
008680024000	0.165	4.43
011590070000	0.181	4.86
011130083000	0.236	6.33
008630051000	0.164	4.40
006050029000	97.350	2,612.87
006050023000	43.860	1,177.20
005080005000	97.500	2,616.90
006010029000	42.000	1,127.28
006050013000	57.020	1,530.42
006060012000	116.970	3,139.47
006060024000	4.000	107.36
006060029000	20.000	536.80
006060043000	36.000	966.24
005010002000	115.000	3,086.60
005010003000	45.000	1,207.80
006010028000	50.000	1,342.00
009150029000	0.944	25.34
009160023000	1.144	30.70
009210029000	0.155	4.16
007040023000	0.185	4.97
014591011000	0.155	4.16
010350018000	0.220	5.90
010340026000	0.189	5.07
011520058000	0.147	3.95
008660039000	0.188	5.05
010330034000	0.175	4.70
008630064000	0.164	4.40
008630023000	0.152	4.08
011130085000	0.226	6.07
011580013000	0.163	4.37
010211013000	0.172	4.62
010211014000	0.365	9.80
010274001000	0.279	7.49
009150007000	0.850	22.81
009140007000	1.800	48.31
017210024000	0.139	3.73
011050011000	0.487	13.07
011060046000	0.888	23.83
011060048000	0.836	22.44
008630074000	0.152	4.08

APN	Acreage	Proposed Maximum Increase
007470002000	0.225	6.04
007470004000	0.183	4.91
007470005000	0.165	4.43
007470009000	0.242	6.50
007470010000	0.282	7.57
007470012000	0.241	6.47
007470013000	0.250	6.71
007470014000	0.307	8.24
007470015000	0.152	4.08
007470016000	0.219	5.88
007470017000	0.157	4.21
007470018000	0.177	4.75
007470026000	0.160	4.29
007470028000	0.214	5.74
011310016000	0.140	3.76
011310017000	0.140	3.76
011310018000	0.140	3.76
011310019000	0.139	3.73
011310020000	0.139	3.73
014730012000	0.156	4.19
010470026000	0.197	5.29
008232011000	0.225	6.04
010212020000	0.172	4.62
010202016000	0.139	3.73
008053007000	0.165	4.43
010214014000	0.172	4.62
008313008000	0.160	4.29
012191003000	0.372	9.98
012414002000	0.142	3.81
011230015000	0.091	2.44
010172009000	0.135	3.62
008350029000	0.185	4.97
010081011000	0.223	5.99
010390023000	0.193	5.18
014353003000	0.171	4.59
007300017000	0.149	4.00
014020006000	80.000	2,147.20
014020026000	77.890	2,090.57
002170024000	40.320	1,082.19
002170025000	40.320	1,082.19
002170036000	80.270	2,154.45
002090006000	90.000	2,415.60
002170041000	59.220	1,589.46
002090007000	59.100	1,586.24
002170001000	45.490	1,220.95
002170005000	48.960	1,314.09
002170022000	62.610	1,680.45

APN	Acreage	Proposed Maximum Increase
010052015000	0.150	4.03
008670007000	0.179	4.80
008680046000	0.154	4.13
008640042000	0.193	5.18
011580042000	0.149	4.00
011130070000	0.236	6.33
017100026000	1.020	27.38
017350076000	0.112	3.01
018250037000	1.000	26.84
009160014000	1.060	28.45
018250043000	2.500	67.10
009070023000	2.500	67.10
011190010000	0.213	5.72
008640017000	0.198	5.31
008670008000	0.175	4.70
008680032000	0.163	4.37
011570005000	0.115	3.09
011140049000	0.138	3.70
011130072000	0.236	6.33
014353014000	0.158	4.24
009160030000	1.048	28.13
011190027000	0.148	3.97
014820025000	0.201	5.39
011130082000	0.156	4.19
010340014000	0.181	4.86
014322012000	0.161	4.32
011130092000	0.158	4.24
008680023000	0.165	4.43
008660047000	0.198	5.31
011580026000	0.149	4.00
017210026000	0.135	3.62
017200066000	0.146	3.92
009090016000	1.600	42.94
011200067000	0.138	3.70
014372001000	0.193	5.18
012500025000	0.138	3.70
011620030000	0.122	3.27
008630063000	0.164	4.40
011130086000	0.156	4.19
017210027000	0.164	4.40
017210013000	0.220	5.90
011520022000	0.144	3.86
008660005000	0.188	5.05
009590045000	0.172	4.62
008630052000	0.164	4.40
011620015000	0.122	3.27
011130005000	0.153	4.11

APN	Acreage	Proposed Maximum Increase
002170042000	100.890	2,707.89
014020033000	130.380	3,499.40
014020034000	22.300	598.53
014030006000	38.350	1,029.31
014090020000	37.500	1,006.50
014260036000	153.980	4,132.82
014060058000	2.000	53.68
014060059000	79.840	2,142.91
014060082000	67.640	1,815.46
014020018000	182.500	4,898.30
007320021000	0.198	5.31
010282003000	0.258	6.92
008052002000	0.174	4.67
010203006000	0.146	3.92
010212006000	0.149	4.00
010285003000	0.258	6.92
008161012000	0.208	5.58
010014002000	0.253	6.79
008121001000	0.174	4.67
010082002000	0.163	4.37
010188014000	0.253	6.79
008095005000	0.143	3.84
008096010000	0.165	4.43
012105016000	0.172	4.62
010203021000	0.150	4.03
010012007000	0.289	7.76
010226008000	0.086	2.31
012262009000	0.883	23.70
010014009000	0.252	6.76
010480017000	0.177	4.75
010021012000	0.152	4.08
010285010000	0.170	4.56
010162012000	0.165	4.43
007240017000	0.201	5.39
006031007000	1.260	33.82
010282004000	0.086	2.31
010203007000	0.151	4.05
010082001000	0.190	5.10
016060053000	5.110	137.15
010212019000	0.170	4.56
010132015000	0.157	4.21
010206019000	0.140	3.76
010214013000	0.172	4.62
012412008000	0.148	3.97
007310052000	0.230	6.17
010261002000	0.215	5.77
010231008000	0.244	6.55

APN	Acreage	Proposed Maximum Increase
008680006000	0.155	4.16
010340033000	0.283	7.60
010330052000	0.195	5.23
011130069000	0.156	4.19
009150004000	0.824	22.12
008245001000	0.304	8.16
009150010000	0.362	9.72
009150011000	0.290	7.78
011620001000	0.146	3.92
010330044000	0.329	8.83
008660038000	0.188	5.05
009590044000	0.167	4.48
010320059000	0.455	12.21
011590010000	0.115	3.09
008640052000	0.189	5.07
011620008000	0.122	3.27
011130060000	0.152	4.08
011590053000	0.272	7.30
011580028000	0.164	4.40
011130073000	0.156	4.19
028230042000	5.000	134.20
017210028000	0.145	3.89
009070024000	1.650	44.29
011080049000	0.164	4.40
009380030000	0.154	4.13
009540004000	0.159	4.27
012211013000	0.172	4.62
012211014000	0.344	9.23
008410014000	0.210	5.64
008410044000	1.930	51.80
014185033000	0.171	4.59
014475003000	0.146	3.92
010380047000	0.215	5.77
014161047000	0.509	13.66
012490026000	0.264	7.09
014790037000	0.152	4.08
012125017000	0.172	4.62
011270046000	0.121	3.25
011480062000	0.141	3.78
018222069000	4.350	116.75
011220050000	0.177	4.75
014462014000	0.164	4.40
009020027000	0.180	4.83
009020028000	1.820	48.85
010022012000	0.155	4.16
014462019000	0.164	4.40
012105015000	0.176	4.72

APN	Acreage	Proposed Maximum Increase
010261003000	0.258	6.92
010261004000	0.172	4.62
005030027000	10.000	268.40
005030028000	3.290	88.30
005030030000	29.700	797.15
010236004000	0.359	9.64
010236005000	0.244	6.55
010162013000	0.165	4.43
006032013000	1.120	30.06
002210130000	0.490	13.15
006032060000	0.915	24.56
002210004000	20.000	536.80
012412016000	0.147	3.95
007050001000	0.266	7.14
010212008000	0.143	3.84
010285004000	0.172	4.62
007040025000	0.199	5.34
010226018000	0.713	19.14
008013015000	0.171	4.59
006031008000	1.260	33.82
011190040000	0.192	5.15
010202014000	0.209	5.61
007040001000	0.198	5.31
010241018000	0.143	3.84
007110030000	0.232	6.23
012223020000	0.251	6.74
007300043000	0.138	3.70
010510009000	0.804	21.58
012161041000	0.382	10.25
010106017000	0.075	2.01
014353008000	0.161	4.32
014680023000	0.158	4.24
008096003000	0.163	4.37
010132002000	0.402	10.79
008095012000	0.172	4.62
007110050000	0.242	6.50
011020057000	10.200	273.77
007080028000	0.297	7.97
008350019000	0.229	6.15
008162001000	0.245	6.58
007290072000	0.164	4.40
010063010000	0.227	6.09
010113004000	0.178	4.78
010201009000	0.139	3.73
010470027000	0.207	5.56
014680057000	0.166	4.46
014680018000	0.138	3.70

APN	Acreage	Proposed Maximum Increase
012105026000	0.309	8.29
011190038000	0.256	6.87
011220039000	0.222	5.96
014790065000	0.147	3.95
014790014000	0.169	4.54
017070007000	0.131	3.52
011270122000	0.117	3.14
008620035000	0.203	5.45
012343029000	0.187	5.02
018222061000	20.000	536.80
011260050000	0.145	3.89
010103001000	0.253	6.79
012054003000	0.082	2.20
014161041000	0.273	7.33
014161042000	0.409	10.98
011010031000	4.560	122.39
018232074000	12.950	347.58
016172073000	0.175	4.70
011500025000	0.145	3.89
014552029000	0.161	4.32
014700010000	0.138	3.70
014161039000	0.365	9.80
014161040000	0.273	7.33
006020027000	0.580	15.57
006020044000	0.720	19.32
018210108000	1.250	33.55
018210109000	38.700	1,038.71
007090015000	0.192	5.15
010370045000	0.341	9.15
008202012000	0.189	5.07
008234006000	0.321	8.62
012116009000	0.172	4.62
012500055000	0.140	3.76
017070011000	0.131	3.52
017070027000	0.115	3.09
010103005000	0.224	6.01
010184008000	0.166	4.46
011590062000	0.179	4.80
016041015000	1.500	40.26
010073012000	0.268	7.19
014710057000	0.152	4.08
011170010000	0.156	4.19
017330026000	0.115	3.09
018222011000	20.000	536.80
018241036000	17.890	480.17
005070002000	20.000	536.80
005070025000	10.000	268.40

APN	Acreage	Proposed Maximum Increase
007110035000	0.179	4.80
007080017000	0.220	5.90
007310010000	0.138	3.70
011380010000	0.250	6.71
010235012000	0.918	24.64
007290060000	0.143	3.84
014130125000	1.100	29.52
014050047000	10.000	268.40
014050032000	12.000	322.08
014050039000	40.000	1,073.60
014050040000	28.000	751.52
014050045000	10.000	268.40
014050046000	10.000	268.40
014050048000	10.000	268.40
014050049000	2.000	53.68
014120018000	20.000	536.80
014120041000	84.790	2,275.76
014130126000	93.190	2,501.22
006010047000	1.520	40.80
006031037000	1.550	41.60
010420032000	0.175	4.70
010500005000	6.080	163.19
006031036000	1.000	26.84
010285005000	0.172	4.62
012500043000	0.138	3.70
016171046000	0.918	24.64
007290009000	0.183	4.91
012500076000	0.172	4.62
009210049000	0.201	5.39
010235001000	0.186	4.99
007300011000	0.141	3.78
014070046000	18.150	487.15
014010066000	15.000	402.60
014010034000	64.239	1,724.17
014070008000	30.000	805.20
008204021000	0.207	5.56
014710058000	0.151	4.05
014760004000	0.185	4.97
014070053000	29.690	796.88
010261016000	0.158	4.24
014181005000	0.179	4.80
008053006000	0.162	4.35
007070015000	0.234	6.28
008052006000	0.174	4.67
007300018000	0.161	4.32
012500066000	0.165	4.43
010241022000	0.179	4.80

APN	Acreage	Proposed Maximum Increase
009440035000	0.152	4.08
010340044000	0.206	5.53
012171005000	0.258	6.92
010063005000	0.287	7.70
012124002000	0.172	4.62
010252011000	0.145	3.89
011630068000	0.126	3.38
014790069000	0.138	3.70
017300005000	160.000	4,294.40
018221032000	3.000	80.52
011170008000	0.165	4.43
011380044000	0.237	6.36
010380044000	0.222	5.96
014171056000	0.260	6.98
016200049000	19.750	530.09
016200050000	0.250	6.71
011170034000	0.202	5.42
011390011000	0.282	7.57
011120008000	0.123	3.30
012480012000	0.138	3.70
010024006000	0.294	7.89
010061013000	0.305	8.19
006020104000	2.500	67.10
006020074000	2.510	67.37
014162069000	0.511	13.72
017050010000	0.080	2.15
010106009000	0.189	5.07
010106007000	0.187	5.02
011050006000	0.790	21.20
014830006000	4.490	120.51
011410036000	0.140	3.76
014251032000	0.230	6.17
009220035000	0.183	4.91
010340045000	0.201	5.39
011190053000	0.199	5.34
011430004000	1.590	42.68
009070006000	2.540	68.17
012480023000	0.138	3.70
018241030000	1.920	51.53
028020049000	1.000	26.84
009320041000	0.092	2.47
009320034000	0.091	2.44
010113017000	0.088	2.36
014770033000	0.138	3.70
010132021000	0.157	4.21
010132028000	0.157	4.21
017220005000	0.172	4.62

APN	Acreage	Proposed Maximum Increase
008052003000	0.174	4.67
008053003000	0.165	4.43
010310058000	4.680	125.61
010310059000	0.170	4.56
008360015000	5.000	134.20
011010042000	5.260	141.18
011010043000	5.260	141.18
012070012000	1.726	46.33
012140002000	1.354	36.34
023040017000	5.480	147.08
023040019000	5.910	158.62
010241004000	0.144	3.86
007310038000	0.138	3.70
023030052000	1.000	26.84
008095006000	0.191	5.13
008096009000	0.165	4.43
010214011000	0.129	3.46
012414003000	0.142	3.81
008350014000	0.200	5.37
014482013000	0.186	4.99
012065013000	0.172	4.62
007310034000	0.141	3.78
006031010000	2.000	53.68
010243007000	0.390	10.47
010245018000	0.187	5.02
008350046000	0.218	5.85
008013014000	0.179	4.80
006010037000	1.000	26.84
007040024000	0.289	7.76
002240035000	19.000	509.96
010214010000	0.086	2.31
014010057000	55.000	1,476.20
011110019000	0.440	11.81
007460040000	0.291	7.81
012065001000	0.166	4.46
008021007000	0.209	5.61
008430020000	0.276	7.41
010051005000	0.143	3.84
014186008000	0.187	5.02
010121049000	0.275	7.38
008350028000	0.185	4.97
010212017000	0.279	7.49
010282008000	0.215	5.77
017130027000	0.136	3.65
007290045000	0.151	4.05
008012013000	0.184	4.94
012261026000	0.861	23.11

APN	Acreage	Proposed Maximum Increase
017090012000	1.580	42.41
010320038000	0.459	12.32
010330038000	0.209	5.61
009160042000	1.147	30.79
009320057000	0.082	2.20
009110001000	10.090	270.82
009110003000	2.500	67.10
018250025000	2.501	67.13
024062025000	2.890	77.57
011140044000	0.162	4.35
011420008000	5.000	134.20
008630089000	0.164	4.40
011260023000	0.149	4.00
010261005000	0.207	5.56
012125002000	0.207	5.56
014080094000	7.550	202.64
007310094000	0.147	3.95
009160037000	1.205	32.34
009300038000	0.179	4.80
011190029000	0.147	3.95
016292021000	0.138	3.70
009080020000	1.332	35.75
011360015000	0.193	5.18
017270015000	0.118	3.17
017320002000	0.121	3.25
007340056000	0.151	4.05
014171018000	0.850	22.81
017260021000	0.119	3.19
017340001000	0.114	3.06
012064003000	0.287	7.70
012064009000	0.861	23.11
011370085000	0.182	4.88
010340028000	0.185	4.97
017080007000	0.138	3.70
017270004000	0.117	3.14
008640033000	0.193	5.18
014484001000	0.182	4.88
011140047000	0.138	3.70
011260026000	0.169	4.54
017040041000	0.158	4.24
017220023000	0.209	5.61
017270056000	0.145	3.89
017070091000	0.143	3.84
010330035000	0.186	4.99
014461025000	0.140	3.76
009160049000	1.165	31.27
008294008000	0.463	12.43

APN	Acreage	Proposed Maximum Increase
012261027000	0.633	16.99
012261003000	0.399	10.71
017310047000	19.900	534.12
008113034000	0.206	5.53
012290045000	0.241	6.47
010262001000	0.115	3.09
007290073000	0.164	4.40
008370053000	0.116	3.11
008022002000	0.275	7.38
007050033000	0.035	0.94
007290059000	0.143	3.84
008630006000	0.152	4.08
002180021000	1.450	38.92
014242017000	0.225	6.04
011370042000	0.142	3.81
012500011000	0.144	3.86
008161018000	0.215	5.77
007290008000	0.171	4.59
014050041000	3.000	80.52
012044005000	0.430	11.54
006020071000	2.350	63.07
008053005000	0.165	4.43
008052005000	0.174	4.67
007300019000	0.161	4.32
011100034000	0.152	4.08
010201004000	0.145	3.89
007050002000	0.266	7.14
011230041000	0.275	7.38
008052004000	0.174	4.67
007040039000	0.271	7.27
008053018000	0.163	4.37
008053004000	0.165	4.43
012500042000	0.138	3.70
007040026000	0.185	4.97
012101010000	1.047	28.10
007040002000	0.185	4.97
010241020000	0.193	5.18
014670033000	0.189	5.07
012500023000	0.177	4.75
007070009000	0.237	6.36
008096008000	0.184	4.94
012500012000	0.174	4.67
011040002000	1.170	31.40
011040003000	1.720	46.16
007300042000	0.142	3.81
014611006000	0.273	7.33
006010033000	0.200	5.37

APN	Acreage	Proposed Maximum Increase
002210039000	16.780	450.38
009160025000	1.086	29.15
009560020000	0.166	4.46
009160026000	1.138	30.54
006020108000	21.600	579.74
006020109000	21.760	584.04
008600034000	0.195	5.23
009160031000	1.128	30.28
018261043000	12.570	337.38
018261047000	5.000	134.20
011620038000	0.133	3.57
012490044000	0.162	4.35
010470025000	0.196	5.26
009090005000	0.920	24.69
009400018000	0.364	9.77
012231044000	0.540	14.49
007430055000	0.154	4.13
012262010000	0.334	8.96
011270135000	0.117	3.14
011270011000	0.122	3.27
011270007000	0.117	3.14
011140008000	0.159	4.27
017050049000	0.155	4.16
017210025000	0.147	3.95
010233008000	0.215	5.77
009160022000	1.144	30.70
028020042000	2.500	67.10
028020026000	2.500	67.10
011270035000	0.131	3.52
010285006000	0.172	4.62
009150008000	0.710	19.06
009420062000	0.176	4.72
009090002000	0.560	15.03
009090003000	0.425	11.41
010340015000	0.310	8.32
011620037000	0.133	3.57
011590071000	0.216	5.80
017210029000	0.146	3.92
014820032000	0.148	3.97
009400042000	0.288	7.73
010340025000	0.318	8.54
012500024000	0.148	3.97
011080040000	0.171	4.59
010330033000	0.329	8.83
008680031000	0.163	4.37
009150003000	0.904	24.26
011460031000	0.160	4.29

APN	Acreage	Proposed Maximum Increase
007350041000	0.172	4.62
008530031000	0.162	4.35
006010034000	40.210	1,079.24
006010078000	60.800	1,631.87
007090014000	0.184	4.94
017150004000	0.176	4.72
007080027000	0.320	8.59
007110032000	0.348	9.34
002220060000	1.160	31.13
008350020000	0.220	5.90
007300081000	0.174	4.67
007200030000	0.202	5.42
007110034000	0.169	4.54
012500028000	0.211	5.66
011230089000	0.093	2.50
007080018000	0.205	5.50
009370038000	0.160	4.29
007290046000	0.151	4.05
007310011000	0.138	3.70
006032038000	32.540	873.37
014100006000	52.500	1,409.10
008096004000	0.156	4.19
008095013000	0.138	3.70
007300010000	0.141	3.78
007290074000	0.164	4.40
002170044000	1.550	41.60
006020099000	1.120	30.06
007090020000	0.208	5.58
007310051000	0.230	6.17
007110031000	0.329	8.83
007070014000	0.222	5.96
007290058000	0.143	3.84
010173011000	0.153	4.11
012271023000	0.295	7.92
012271024000	0.293	7.86
012271025000	0.295	7.92
014332011000	0.176	4.72
007290007000	0.164	4.40
008320029000	0.325	8.72
008350047000	0.218	5.85
008013013000	0.185	4.97
007310039000	0.138	3.70
012045009000	0.446	11.97
012310016000	4.900	131.52
012310023000	1.650	44.29
012310041000	0.519	13.93
014680058000	0.172	4.62

APN	Acreage	Proposed Maximum Increase
016172094000	0.204	5.48
016172095000	0.227	6.09
008640041000	0.194	5.21
014473001000	0.164	4.40
014680035000	0.160	4.29
011080043000	0.171	4.59
008680022000	0.165	4.43
008630007000	0.152	4.08
008630053000	0.152	4.08
011140007000	0.159	4.27
017210030000	0.159	4.27
009160016000	1.000	26.84
017250049000	0.223	5.99
010245002000	0.086	2.31
014820014000	0.163	4.37
014474005000	0.164	4.40
011520059000	0.142	3.81
009590069000	0.181	4.86
011140050000	0.138	3.70
008680004000	0.144	3.86
008640016000	0.194	5.21
011550035000	0.147	3.95
009090013000	0.970	26.03
009090014000	1.020	27.38
009150017000	0.218	5.85
017250038000	0.224	6.01
017250034000	0.344	9.23
011270029000	0.132	3.54
014820005000	0.188	5.05
008680007000	0.144	3.86
008660046000	0.199	5.34
011130081000	0.160	4.29
009070025000	2.200	59.05
017250023000	0.258	6.92
017250039000	0.221	5.93
017250047000	0.222	5.96
011190011000	0.203	5.45
014323017000	0.162	4.35
008630022000	0.152	4.08
011580012000	0.163	4.37
011130074000	0.160	4.29
011620031000	0.122	3.27
009150002000	0.785	21.07
017020013000	0.329	8.83
017050032000	0.102	2.74
017050043000	0.103	2.76
017040031000	0.179	4.80

APN	Acreage	Proposed Maximum Increase
006010075000	64.160	1,722.05
009100001000	158.480	4,253.60
002220010000	40.000	1,073.60
006031027000	16.620	446.08
006031043000	16.059	431.02
007080032000	0.193	5.18
008270033000	0.709	19.03
008350013000	0.193	5.18
008350054000	0.199	5.34
007300020000	0.161	4.32
012510010000	0.141	3.78
012192033000	0.230	6.17
012500077000	0.172	4.62
007310100000	0.250	6.71
012500010000	0.143	3.84
014050020000	1.000	26.84
008590037000	0.150	4.03
012500065000	0.165	4.43
012500001000	0.175	4.70
007050050000	0.203	5.45
012500041000	0.138	3.70
009210032000	0.155	4.16
008400011000	0.205	5.50
008350022000	0.220	5.90
007230001000	0.215	5.77
007350042000	0.161	4.32
014452026000	0.138	3.70
012500022000	0.159	4.27
007110017000	0.181	4.86
007460041000	0.291	7.81
002170043000	1.450	38.92
006032050000	36.630	983.15
006032056000	29.150	782.39
017010016000	34.380	922.76
002210036000	2.500	67.10
002210050000	55.000	1,476.20
006032018000	33.330	894.58
017010015000	78.980	2,119.82
006032017000	12.610	338.45
006032019000	18.790	504.32
006032016000	32.850	881.69
002190030000	76.300	2,047.89
014020015000	80.000	2,147.20
014020028000	77.770	2,087.35
002190032000	17.830	478.56
012500013000	0.143	3.84
012440010000	0.151	4.05

APN	Acreage	Proposed Maximum Increase
009160008000	1.210	32.48
017140055000	0.112	3.01
028020047000	3.790	101.72
014820015000	0.148	3.97
011270012000	0.206	5.53
008660004000	0.193	5.18
010052014000	0.154	4.13
009400029000	0.288	7.73
014322013000	0.155	4.16
011130091000	0.151	4.05
010330031000	0.327	8.78
011620014000	0.122	3.27
008630008000	0.152	4.08
011580043000	0.194	5.21
008630054000	0.164	4.40
011130068000	0.160	4.29
009160009000	1.210	32.48
018221043000	1.440	38.65
010410009000	0.207	5.56
014494007000	0.164	4.40
008016003000	0.174	4.67
014582018000	0.140	3.76
008194012000	0.174	4.67
008202004000	0.164	4.40
011130061000	0.152	4.08
014171019000	1.470	39.45
011130024000	0.183	4.91
010320011000	0.460	12.35
010340016000	0.259	6.95
014820004000	0.183	4.91
011590009000	0.115	3.09
008680030000	0.163	4.37
011620009000	0.122	3.27
008660025000	0.190	5.10
011570004000	0.251	6.74
008640053000	0.184	4.94
009090012000	0.910	24.42
028020005000	10.000	268.40
028110002000	238.250	6,394.63
028110001000	1.000	26.84
008640040000	0.194	5.21
011270030000	0.122	3.27
011520021000	0.150	4.03
010340010000	0.196	5.26
010320102000	0.432	11.59
008670006000	0.140	3.76
011620036000	0.133	3.57

APN	Acreage	Proposed Maximum Increase
007290047000	0.147	3.95
008243005000	0.204	5.48
006032055000	1.000	26.84
008460006000	0.850	22.81
008460005000	1.760	47.24
012240072000	0.379	10.17
009460047000	0.217	5.82
007050003000	0.189	5.07
007040027000	0.185	4.97
012290023000	0.126	3.38
007320038000	0.186	4.99
014571005000	0.187	5.02
014221040000	1.190	31.94
006032057000	2.480	66.56
010142009000	0.270	7.25
007040003000	0.185	4.97
007290057000	0.143	3.84
014481006000	0.186	4.99
012052001000	0.448	12.02
012054014000	0.344	9.23
012310062000	1.466	39.35
012310072000	2.420	64.95
014830002000	4.910	131.78
014830003000	4.880	130.98
012310046000	2.730	73.27
008053012000	0.138	3.70
007290006000	0.161	4.32
014270044000	20.000	536.80
014270045000	2.500	67.10
011060042000	0.600	16.10
008053009000	0.134	3.60
007300021000	0.161	4.32
017350024000	0.159	4.27
006032044000	1.120	30.06
017150053000	0.138	3.70
012021010000	0.430	11.54
008430006000	0.234	6.28
010340013000	0.185	4.97
008052014000	0.174	4.67
007300041000	0.138	3.70
011160049000	0.191	5.13
008052009000	0.174	4.67
007080023000	0.307	8.24
012500009000	0.143	3.84
008350021000	0.220	5.90
007300082000	0.174	4.67
007390041000	0.167	4.48

APN	Acreage	Proposed Maximum Increase
011130004000	0.153	4.11
011590072000	0.224	6.01
011580027000	0.160	4.29
018250035000	1.270	34.09
002220064000	80.050	2,148.54
002240029000	18.000	483.12
002220063000	1.000	26.84
008630061000	0.164	4.40
011200066000	0.138	3.70
010320010000	0.459	12.32
010330032000	0.261	7.01
008630021000	0.152	4.08
008450028000	1.050	28.18
012021008000	0.155	4.16
012021009000	0.617	16.56
011300045000	0.248	6.66
008266012000	0.234	6.28
010233009000	0.448	12.02
010242002000	0.153	4.11
010223006000	0.151	4.05
008234007000	0.273	7.33
014552003000	0.167	4.48
008660045000	0.200	5.37
010320040000	0.459	12.32
011510003000	0.138	3.70
010083009000	0.275	7.38
012500051000	0.140	3.76
010470019000	0.193	5.18
010042017000	0.198	5.31
010072005000	0.275	7.38
010370011000	0.165	4.43
010470038000	0.186	4.99
010390056000	0.200	5.37
017050030000	0.103	2.76
008680021000	0.165	4.43
008570007000	0.381	10.23
002070082000	1.980	53.14
002240038000	2.120	56.90
010310035000	8.420	225.99
010310049000	3.900	104.68
010310056000	0.020	0.54
011050007000	1.910	51.26
011060001000	4.950	132.86
011420030000	32.740	878.74
011480130000	0.080	2.15
012282048000	0.028	0.75
012282060000	0.033	0.89

APN	Acreage	Proposed Maximum Increase
006031013000	1.640	44.02
006031059000	2.710	72.74
012440009000	0.150	4.03
012250033000	0.198	5.31
012500002000	0.154	4.13
008320027000	0.268	7.19
012440002000	0.143	3.84
012500078000	0.172	4.62
007070010000	0.275	7.38
017280014000	1.140	30.60
008320030000	0.266	7.14
017280015000	1.570	42.14
007190017000	0.210	5.64
008350048000	0.218	5.85
008013012000	0.258	6.92
017280016000	1.080	28.99
007050042000	0.206	5.53
009070008000	29.700	797.15
012500064000	0.165	4.43
007290048000	0.149	4.00
007070013000	0.279	7.49
008012012000	0.185	4.97
006032033000	1.000	26.84
006031060000	1.130	30.33
006010063000	1.000	26.84
008680018000	0.167	4.48
009400028000	0.271	7.27
011140058000	0.234	6.28
011620058000	0.217	5.82
011640014000	0.161	4.32
011640015000	0.161	4.32
011640016000	0.161	4.32
011640017000	0.188	5.05
011640024000	0.348	9.34
011640032000	0.424	11.38
011640033000	0.199	5.34
011640034000	0.300	8.05
011640035000	0.295	7.92
011640036000	0.147	3.95
011640037000	0.150	4.03
011640038000	0.163	4.37
011640039000	0.163	4.37
011640040000	0.157	4.21
011640041000	0.159	4.27
011640042000	0.135	3.62
011640043000	0.181	4.86
011640044000	0.159	4.27

APN	Acreage	Proposed Maximum Increase
012282061000	0.025	0.67
012282062000	0.033	0.89
014130077000	0.190	5.10
016021028000	0.200	5.37
016130117000	17.690	474.80
016140096000	0.900	24.16
016140098000	1.650	44.29
016291011000	0.410	11.00
017040067000	1.218	32.69
017040068000	1.330	35.70
017070054000	0.530	14.23
017080039000	0.120	3.22
017180018000	0.947	25.42
017210017000	2.800	75.15
017220024000	2.020	54.22
017240040000	0.930	24.96
017280058000	2.940	78.91
012240068000	0.540	14.49
016284002000	0.193	5.18
005050009000	0.298	8.00
005050010000	0.222	5.96
016051032000	0.064	1.72
017080040000	0.119	3.19
011420018000	0.880	23.62
012161048000	4.430	118.90
011140006000	0.159	4.27
008196013000	0.170	4.56
010470006000	0.197	5.29
018221021000	76.940	2,065.07
018221039000	35.720	958.72
028130027000	77.730	2,086.27
028130037000	40.130	1,077.09
028130038000	20.000	536.80
028130039000	20.000	536.80
014385013000	0.187	5.02
014552010000	0.168	4.51
010320009000	0.478	12.83
011510028000	0.189	5.07
010360010000	0.350	9.39
010083017000	0.125	3.36
008660036000	0.192	5.15
010073017000	0.233	6.25
010042022000	0.162	4.35
010470030000	0.193	5.18
010390017000	0.207	5.56
010470054000	0.235	6.31
011540021000	0.219	5.88

APN	Acreage	Proposed Maximum Increase
011640045000	0.150	4.03
011640046000	0.173	4.64
011640047000	0.157	4.21
011640048000	0.157	4.21
011640049000	0.157	4.21
011640050000	0.162	4.35
011640051000	0.162	4.35
011640052000	0.160	4.29
011640053000	0.158	4.24
011640054000	0.258	6.92
011640055000	0.224	6.01
011640056000	0.211	5.66
011640057000	0.201	5.39
011640059000	0.167	4.48
011640060000	0.167	4.48
011640061000	0.167	4.48
011640062000	0.167	4.48
011640063000	0.167	4.48
011640064000	0.185	4.97
011640065000	0.180	4.83
011640066000	0.156	4.19
011640067000	0.156	4.19
011640068000	0.156	4.19
011640077000	0.492	13.21
011640078000	0.027	0.72
011640079000	0.116	3.11
011110016000	24.000	644.16
011110051000	26.700	716.63
011590024000	0.198	5.31
011590025000	0.166	4.46
008096005000	0.174	4.67
012212004000	0.172	4.62
012500021000	0.161	4.32
007310040000	0.138	3.70
007290076000	0.149	4.00
006032032000	1.000	26.84
014710056000	0.152	4.08
007110033000	0.171	4.59
012500014000	0.143	3.84
012414005000	0.142	3.81
008350012000	0.205	5.50
008350053000	0.199	5.34
008350026000	0.185	4.97
007310032000	0.141	3.78
007140071000	0.143	3.84
007310005000	0.138	3.70
006031016000	1.000	26.84

APN	Acreage	Proposed Maximum Increase
011140051000	0.138	3.70
010370018000	0.172	4.62
012126005000	0.172	4.62
011190026000	0.162	4.35
011200045000	0.152	4.08
010350039000	0.224	6.01
010083008000	0.298	8.00
010082012000	0.218	5.85
008660003000	0.204	5.48
010061003000	0.318	8.54
010330049000	0.198	5.31
011550001000	0.192	5.15
017200048000	0.241	6.47
017200047000	0.177	4.75
008640015000	0.190	5.10
011520060000	0.141	3.78
010063026000	0.182	4.88
010062024000	0.126	3.38
008670010000	0.146	3.92
011620032000	0.122	3.27
008630020000	0.152	4.08
017190050000	0.195	5.23
017200046000	0.223	5.99
010470058000	0.172	4.62
012480034000	0.155	4.16
010083007000	0.243	6.52
010370010000	0.165	4.43
010470018000	0.193	5.18
010062005000	0.183	4.91
010073022000	0.574	15.41
010187015000	0.108	2.90
012041015000	0.327	8.78
010033010000	0.161	4.32
009590046000	0.152	4.08
010470036000	0.186	4.99
010390055000	0.158	4.24
008630077000	0.152	4.08
010081007000	0.205	5.50
017200069000	0.172	4.62
017050024000	0.103	2.76
017200076000	0.197	5.29
017200063000	0.138	3.70
017200075000	0.252	6.76
017200068000	0.215	5.77
010470035000	0.190	5.10
012460002000	0.170	4.56
014171020000	1.180	31.67

APN	Acreage	Proposed Maximum Increase
007050049000	0.185	4.97
007290005000	0.161	4.32
007310101000	0.250	6.71
014120042000	20.000	536.80
014120009000	0.910	24.42
014120020000	3.870	103.87
014120005000	54.380	1,459.56
014050008000	160.000	4,294.40
014050042000	35.000	939.40
014100027000	0.360	9.66
014100030000	77.430	2,078.22
014120019000	15.220	408.50
007050035000	0.189	5.07
007300022000	0.161	4.32
006031017000	0.910	24.42
017200002000	0.143	3.84
014680021000	0.158	4.24
010132044000	0.148	3.97
014680059000	0.182	4.88
014680020000	0.138	3.70
012052011000	0.185	4.97
012440008000	0.151	4.05
012413008000	0.147	3.95
007310050000	0.230	6.17
006010080000	92.110	2,472.23
007050004000	0.192	5.15
016012005000	0.138	3.70
012440003000	0.144	3.86
007040028000	0.185	4.97
014382008000	0.152	4.08
012500008000	0.143	3.84
012413016000	0.147	3.95
007460042000	0.291	7.81
012500036000	0.139	3.73
012500003000	0.154	4.13
007290049000	0.149	4.00
016181007000	0.327	8.78
012021013000	0.772	20.72
012290021000	0.144	3.86
008053013000	0.161	4.32
012500020000	0.160	4.29
007290004000	0.174	4.67
012500079000	0.172	4.62
011200016000	0.127	3.41
008013011000	0.361	9.69
016292018000	0.138	3.70
008131003000	0.172	4.62

APN	Acreage	Proposed Maximum Increase
012470022000	0.185	4.97
012480086000	0.163	4.37
010071026000	0.152	4.08
010061014000	0.441	11.84
009590043000	0.147	3.95
010042023000	0.163	4.37
010390016000	0.203	5.45
010470031000	0.193	5.18
011590008000	0.115	3.09
011140017000	0.144	3.86
011620010000	0.122	3.27
010082024000	0.548	14.71
011550034000	0.147	3.95
014251030000	0.241	6.47
017200077000	0.184	4.94
017200064000	0.138	3.70
017200071000	0.175	4.70
017200067000	0.189	5.07
017200045000	0.169	4.54
011230096000	0.088	2.36
011230048000	0.120	3.22
011230095000	0.097	2.60
028010075000	20.800	558.27
011100028000	0.138	3.70
017190041000	0.150	4.03
017050016000	0.172	4.62
009330009000	0.186	4.99
011510004000	0.118	3.17
010041010000	0.158	4.24
010071023000	0.219	5.88
011140001000	0.149	4.00
008670005000	0.132	3.54
011620035000	0.133	3.57
011620013000	0.122	3.27
008570006000	0.233	6.25
008630009000	0.152	4.08
010042015000	0.162	4.35
014230006000	2.950	79.18
017190083000	0.138	3.70
017200044000	0.188	5.05
017200065000	0.138	3.70
017190040000	0.149	4.00
011190012000	0.180	4.83
011510027000	0.175	4.70
010083019000	0.488	13.10
010041015000	0.232	6.23
010062026000	0.147	3.95

APN	Acreage	Proposed Maximum Increase
012500015000	0.143	3.84
012440007000	0.154	4.13
012500063000	0.165	4.43
007090007000	0.241	6.47
008053016000	0.202	5.42
008350049000	0.218	5.85
012440004000	0.141	3.78
007080022000	0.303	8.13
011540051000	0.115	3.09
010053013000	0.154	4.13
007290077000	0.175	4.70
014010069000	12.210	327.72
012414006000	0.142	3.81
012411006000	0.158	4.24
007040021000	0.192	5.15
007090021000	0.337	9.05
007080020000	0.317	8.51
011080008000	0.177	4.75
007070011000	0.256	6.87
007300008000	0.140	3.76
014020017000	2.500	67.10
014010068000	1.220	32.74
007220050000	0.174	4.67
006032029000	2.500	67.10
007080026000	0.235	6.31
008053010000	0.191	5.13
008350025000	0.185	4.97
006032023000	4.760	127.76
007050048000	0.185	4.97
014241018000	0.574	15.41
008450018000	0.207	5.56
007050036000	0.189	5.07
008350011000	0.210	5.64
009070009000	59.950	1,609.06
008350052000	0.192	5.15
008012011000	0.198	5.31
012085004000	0.138	3.70
009050081000	4.150	111.39
012070003000	0.386	10.36
012070026000	0.130	3.49
012085003000	0.138	3.70
012272013000	0.316	8.48
012272014000	0.227	6.09
012272015000	0.636	17.07
012070009000	0.248	6.66
012070022000	2.180	58.51
012070029000	3.130	84.01

APN	Acreage	Proposed Maximum Increase
010072019000	0.275	7.38
011460009000	0.153	4.11
016182037000	0.327	8.78
011460033000	0.160	4.29
011580011000	0.163	4.37
005050027000	1.100	29.52
017190082000	0.138	3.70
017050014000	0.135	3.62
014552002000	0.179	4.80
014551003000	0.220	5.90
010083006000	0.243	6.52
010470017000	0.218	5.85
010033009000	0.161	4.32
010470033000	0.224	6.01
010390054000	0.165	4.43
008680008000	0.158	4.24
017200043000	0.195	5.23
017050028000	0.103	2.76
024072036000	2.850	76.49
009280004000	0.182	4.88
009290052000	0.146	3.92
009320042000	0.092	2.47
017190081000	0.138	3.70
005050015000	0.253	6.79
017020035000	0.131	3.52
017160002000	0.186	4.99
011140059000	0.215	5.77
010470034000	0.193	5.18
012460058000	0.162	4.35
010330104000	0.334	8.96
014552011000	0.183	4.91
010071020000	0.249	6.68
010062027000	0.203	5.45
009400017000	0.365	9.80
010390064000	0.179	4.80
009590068000	0.147	3.95
010470032000	0.207	5.56
010470002000	0.217	5.82
011540022000	0.131	3.52
007270005000	2.399	64.39
017190038000	0.146	3.92
028020008000	10.000	268.40
017190080000	0.138	3.70
008266002000	0.250	6.71
011610023000	0.150	4.03
008235003000	0.193	5.18
011190025000	0.157	4.21

APN	Acreage	Proposed Maximum Increase
012070030000	4.079	109.48
012081003000	0.490	13.15
012081010000	0.320	8.59
012085007000	0.200	5.37
012085008000	0.145	3.89
012070024000	0.145	3.89
017350013000	0.110	2.95
008096006000	0.165	4.43
008095015000	0.165	4.43
012500007000	0.142	3.81
008252001000	0.257	6.90
011370072000	0.140	3.76
012500004000	0.154	4.13
007050005000	0.192	5.15
008052010000	0.145	3.89
012500038000	0.138	3.70
007040029000	0.207	5.56
006031032000	1.690	45.36
028120051000	1.500	40.26
009500018000	0.132	3.54
014572004000	0.159	4.27
028130014000	80.000	2,147.20
028130029000	80.000	2,147.20
008470016000	0.234	6.28
008500006000	0.179	4.80
005030038000	78.080	2,095.67
006020097000	10.040	269.47
007350031000	0.160	4.29
009190025000	0.153	4.11
014452002000	0.149	4.00
014452028000	0.138	3.70
028120004000	160.000	4,294.40
028120005000	160.000	4,294.40
028120018000	39.020	1,047.30
028120019000	40.980	1,099.90
028120052000	78.500	2,106.94
028120002000	40.000	1,073.60
005030037000	1.620	43.48
005080006000	17.810	478.02
014730031000	0.159	4.27
014790075000	0.138	3.70
006020087000	2.180	58.51
006020096000	5.100	136.88
028120045000	1.140	30.60
028120046000	34.780	933.50
014710062000	0.152	4.08
010202005000	0.290	7.78

APN	Acreage	Proposed Maximum Increase
012500052000	0.140	3.76
011190003000	0.190	5.10
002240018000	40.000	1,073.60
002240019000	37.500	1,006.50
002240030000	21.970	589.67
010083003000	0.126	3.38
006060021000	4.400	118.10
006060023000	34.100	915.24
006060058000	6.220	166.94
005020006000	19.410	520.96
006060051000	9.000	241.56
006060017000	72.000	1,932.48
006060019000	4.000	107.36
006060050000	67.000	1,798.28
017190079000	0.145	3.89
005050004000	0.550	14.76
011260027000	0.145	3.89
014324006000	0.152	4.08
005040005000	1.130	30.33
008630060000	0.164	4.40
010221009000	0.172	4.62
010063024000	0.182	4.88
010072020000	0.275	7.38
010330071000	0.205	5.50
011140060000	0.249	6.68
008660026000	0.186	4.99
010340005000	0.195	5.23
011620033000	0.122	3.27
017190036000	0.145	3.89
028010058000	4.310	115.68
012480040000	0.138	3.70
010330090000	0.189	5.07
010071006000	0.271	7.27
010470012000	0.200	5.37
010390053000	0.165	4.43
011140057000	0.147	3.95
008630055000	0.164	4.40
028010060000	2.500	67.10
005040004000	1.890	50.73
017200019000	0.271	7.27
010470009000	0.189	5.07
011520061000	0.151	4.05
010083021000	0.303	8.13
010470013000	0.184	4.94
010390014000	0.202	5.42
012480072000	0.138	3.70
011200040000	0.190	5.10

APN	Acreage	Proposed Maximum Increase
012181003000	1.273	34.17
012182058000	0.188	5.05
012500019000	0.161	4.32
007150028000	0.160	4.29
008013006000	0.228	6.12
008184037000	0.301	8.08
008201004000	0.143	3.84
008450015000	0.190	5.10
011100035000	0.194	5.21
011400039000	0.168	4.51
014425005000	0.169	4.54
014650004000	0.165	4.43
012500016000	0.140	3.76
007310031000	0.140	3.76
006010079000	0.990	26.57
009220017000	0.158	4.24
010286005000	0.349	9.37
014690015000	0.152	4.08
014690010000	0.158	4.24
007390023000	0.290	7.78
007460043000	0.291	7.81
007290052000	0.256	6.87
010071019000	0.169	4.54
012093017000	0.344	9.23
010450033000	0.145	3.89
007310049000	0.230	6.17
007090012000	0.328	8.80
012440006000	0.139	3.73
008350050000	0.219	5.88
016184006000	0.322	8.64
016183040000	0.327	8.78
016173024000	0.306	8.21
016183006000	0.327	8.78
007040020000	0.210	5.64
008052012000	0.145	3.89
014760039000	0.165	4.43
012202002000	0.175	4.70
008053014000	0.138	3.70
007080021000	0.270	7.25
012500006000	0.151	4.05
008350023000	0.220	5.90
007300035000	0.173	4.64
007090022000	0.271	7.27
012500005000	0.152	4.08
007310014000	0.138	3.70
017080001000	0.482	12.94
007050047000	0.196	5.26

APN	Acreage	Proposed Maximum Increase
012470006000	0.190	5.10
017100007000	1.050	28.18
011590007000	0.115	3.09
007380006000	0.168	4.51
008670011000	0.152	4.08
008640054000	0.185	4.97
011140061000	0.190	5.10
011620011000	0.122	3.27
017190077000	0.144	3.86
017210002000	2.180	58.51
028020038000	1.160	31.13
028020055000	6.000	161.04
028020056000	7.670	205.86
017150006000	0.189	5.07
017010033000	1.480	39.72
028020024000	4.000	107.36
011120025000	0.158	4.24
011270054000	0.124	3.33
024072011000	2.500	67.10
011200033000	0.133	3.57
011370090000	0.140	3.76
014161061000	0.239	6.41
014161062000	0.860	23.08
009490016000	0.109	2.93
012460004000	0.138	3.70
011200046000	0.142	3.81
012480033000	0.170	4.56
010082006000	0.262	7.03
011590050000	0.121	3.25
011550002000	0.168	4.51
008680020000	0.165	4.43
011620034000	0.133	3.57
011620012000	0.122	3.27
010330054000	0.185	4.97
011140005000	0.159	4.27
017190076000	0.188	5.05
017200018000	0.162	4.35
017050046000	0.155	4.16
011190018000	0.159	4.27
010330061000	0.197	5.29
012470021000	0.333	8.94
011200064000	0.138	3.70
012480085000	0.159	4.27
010083022000	0.194	5.21
010041016000	0.155	4.16
008560009000	0.273	7.33
010072021000	0.230	6.17

APN	Acreage	Proposed Maximum Increase
008331001000	0.184	4.94
008053015000	0.189	5.07
007260002000	11.560	310.27
007300007000	0.140	3.76
007050037000	0.203	5.45
008620051000	0.189	5.07
008332002000	0.184	4.94
007080025000	0.210	5.64
008053011000	0.158	4.24
012500018000	0.164	4.40
017170056000	1.430	38.38
008013005000	0.239	6.41
007310042000	0.138	3.70
008331004000	0.184	4.94
012500017000	0.164	4.40
028120035000	20.000	536.80
008350010000	0.239	6.41
007310030000	0.140	3.76
014040039000	162.810	4,369.82
014040040000	164.000	4,401.76
002080058000	80.720	2,166.52
002030011000	80.000	2,147.20
002030023000	76.900	2,064.00
002030025000	39.600	1,062.86
002030027000	39.600	1,062.86
002080055000	80.000	2,147.20
014040017000	117.680	3,158.53
002080051000	70.240	1,885.24
002080057000	58.910	1,581.14
002090005000	27.220	730.58
002090011000	160.000	4,294.40
002090012000	160.000	4,294.40
002090013000	150.980	4,052.30
014030005000	200.000	5,368.00
014050016000	80.000	2,147.20
014050033000	80.000	2,147.20
014050034000	76.350	2,049.23
014040037000	114.880	3,083.38
014040038000	1.550	41.60
007050006000	0.241	6.47
007110018000	0.199	5.34
007310102000	0.250	6.71
014090005000	50.000	1,342.00
014710025000	0.241	6.47
017080018000	0.056	1.50
007040006000	0.199	5.34
009020016000	1.150	30.87

APN	Acreage	Proposed Maximum Increase
011140018000	0.141	3.78
011050003000	2.265	60.79
011140052000	0.138	3.70
005050029000	1.350	36.23
005040003000	1.540	41.33
017200017000	0.154	4.13
017150011000	0.186	4.99
005050034000	1.310	35.16
017190032000	0.138	3.70
017310017000	17.180	461.11
017310019000	0.630	16.91
017310021000	10.000	268.40
017310022000	11.500	308.66
017310023000	18.600	499.22
017310024000	10.000	268.40
014552001000	0.179	4.80
011510006000	0.115	3.09
011140002000	0.159	4.27
008670004000	0.158	4.24
011130080000	0.161	4.32
017200016000	0.152	4.08
012460059000	0.140	3.76
014552012000	0.218	5.85
009400041000	0.289	7.76
011540023000	0.130	3.49
008680028000	0.163	4.37
011130088000	0.161	4.32
011550033000	0.147	3.95
028010057000	5.680	152.45
017200100000	0.138	3.70
011130067000	0.161	4.32
005040002000	1.540	41.33
005050002000	2.080	55.83
024072012000	2.500	67.10
011510025000	0.129	3.46
008640014000	0.190	5.10
011580010000	0.163	4.37
011130075000	0.161	4.32
017150032000	0.201	5.39
014151008000	0.213	5.72
007120062000	0.183	4.91
008234008000	0.241	6.47
011190024000	0.160	4.29
011130003000	0.153	4.11
012500053000	0.140	3.76
010072004000	0.253	6.79
011520041000	0.139	3.73

APN	Acreage	Proposed Maximum Increase
009020017000	1.040	27.91
010212016000	0.344	9.23
010212015000	0.258	6.92
014313025000	0.184	4.94
009330038000	0.155	4.16
012182064000	0.219	5.88
008204023000	0.160	4.29
014221018000	0.030	0.81
014221019000	0.100	2.68
014311007000	0.240	6.44
014690009000	0.158	4.24
008293009000	0.161	4.32
010282010000	0.219	5.88
010091028000	0.239	6.41
012061004000	0.258	6.92
010054026000	0.334	8.96
010053001000	0.158	4.24
010054014000	0.147	3.95
008095016000	0.138	3.70
010212010000	0.152	4.08
012083005000	0.086	2.31
007340046000	0.152	4.08
012035013000	0.757	20.32
012111019000	0.362	9.72
012250035000	0.208	5.58
014213003000	0.124	3.33
014213009000	0.124	3.33
017070074000	0.224	6.01
007500014000	0.146	3.92
007040030000	0.225	6.04
012224001000	0.209	5.61
012182050000	0.192	5.15
009210044000	0.155	4.16
017110008000	26.070	699.72
017110010000	0.842	22.60
010091027000	0.149	4.00
008132010000	0.232	6.23
007290062000	0.147	3.95
012490001000	0.193	5.18
014060056000	1.730	46.43
009450075000	0.140	3.76
009480017000	0.134	3.60
009490004000	0.112	3.01
009290002000	0.138	3.70
014534021000	0.086	2.31
007040038000	0.247	6.63
010202007000	0.145	3.89

APN	Acreage	Proposed Maximum Increase
011540082000	0.126	3.38
008630078000	0.152	4.08
008680009000	0.158	4.24
005060032000	1.000	26.84
012161012000	0.145	3.89
012161013000	0.337	9.05
017050002000	0.055	1.48
005040001000	1.540	41.33
017200012000	0.157	4.21
011190019000	0.248	6.66
009310002000	0.189	5.07
009320039000	0.092	2.47
008650020000	0.214	5.74
009320160000	0.084	2.25
010350015000	0.212	5.69
010340024000	0.211	5.66
008660035000	0.192	5.15
010320058000	0.455	12.21
011590006000	0.115	3.09
008630019000	0.152	4.08
017200102000	0.173	4.64
017190011000	0.216	5.80
012460005000	0.140	3.76
010340035000	0.218	5.85
011510007000	0.115	3.09
009380034000	0.126	3.38
008313019000	0.149	4.00
014161055000	0.550	14.76
008660002000	0.202	5.42
009400030000	0.289	7.76
010072003000	0.230	6.17
011590051000	0.121	3.25
005090003000	1.060	28.45
010350047000	0.246	6.60
010360009000	0.352	9.45
011220009000	0.156	4.19
024072013000	2.500	67.10
017060018000	0.342	9.18
028010068000	16.520	443.40
010480074000	0.165	4.43
028010070000	17.420	467.55
016130074000	6.100	163.72
016130075000	3.030	81.33
016130076000	3.030	81.33
016130077000	15.910	427.02
017200010000	0.214	5.74
028020037000	1.160	31.13

APN	Acreage	Proposed Maximum Increase
010206010000	0.150	4.03
012490002000	0.193	5.18
010232012000	0.459	12.32
012161001000	0.425	11.41
010132014000	0.188	5.05
014313024000	0.202	5.42
016060057000	5.450	146.28
016060056000	4.700	126.15
016060058000	7.550	202.64
010231007000	0.215	5.77
002190013000	1.770	47.51
010054002000	0.148	3.97
010202008000	0.145	3.89
010093029000	0.174	4.67
012161035000	0.269	7.22
012224019000	0.198	5.31
006010044000	33.160	890.01
006060046000	2.500	67.10
006060028000	20.000	536.80
006060047000	45.570	1,223.10
006060049000	19.130	513.45
006060002000	80.240	2,153.64
010283010000	0.215	5.77
008313006000	0.143	3.84
014620017000	0.138	3.70
012161040000	0.313	8.40
014422005000	0.158	4.24
007040019000	0.262	7.03
008630088000	0.155	4.16
010284006000	0.069	1.85
010284007000	0.258	6.92
012043001000	0.129	3.46
012102012000	0.316	8.48
023030035000	0.550	14.76
012182048000	0.328	8.80
014060051000	1.000	26.84
014060052000	20.000	536.80
014060053000	61.430	1,648.78
012053006000	0.258	6.92
012224023000	0.162	4.35
012182052000	0.190	5.10
010199007000	0.152	4.08
006050014000	1.150	30.87
006050001000	4.850	130.17
006060015000	38.580	1,035.49
006060016000	40.400	1,084.34
006050020000	160.500	4,307.82

APN	Acreage	Proposed Maximum Increase
012211006000	0.172	4.62
011190023000	0.159	4.27
008630010000	0.152	4.08
010350014000	0.245	6.58
011540097000	0.135	3.62
014551005000	0.167	4.48
011140056000	0.150	4.03
010330055000	0.197	5.29
005050031000	1.230	33.01
012480035000	0.138	3.70
012460060000	0.140	3.76
011190013000	0.175	4.70
010340004000	0.217	5.82
010035008000	0.332	8.91
010073019000	0.233	6.25
011200039000	0.224	6.01
017200099000	0.172	4.62
011540024000	0.130	3.49
008670012000	0.152	4.08
010244020000	0.032	0.86
010480058000	0.194	5.21
011140062000	0.159	4.27
017010032000	29.120	781.58
028020040000	1.180	31.67
011510008000	0.115	3.09
010350040000	0.262	7.03
009590047000	0.152	4.08
011190002000	0.197	5.29
011550003000	0.168	4.51
011140004000	0.159	4.27
014030028000	119.820	3,215.97
005090002000	1.033	27.73
012460061000	0.165	4.43
010330082000	0.178	4.78
008660027000	0.185	4.97
010330062000	0.179	4.80
011200063000	0.138	3.70
011540086000	0.130	3.49
011200061000	0.138	3.70
010035009000	0.339	9.10
009590042000	0.147	3.95
011140019000	0.186	4.99
011140053000	0.138	3.70
028020057000	3.900	104.68
005090008000	1.140	30.60
017180027000	0.174	4.67
018232047000	1.440	38.65

APN	Acreage	Proposed Maximum Increase
010232007000	0.043	1.15
010011009000	0.121	3.25
012042012000	0.172	4.62
007300033000	0.147	3.95
010161014000	0.153	4.11
010275009000	0.297	7.97
010275010000	0.212	5.69
012042004000	0.172	4.62
012042009000	0.258	6.92
012042010000	0.172	4.62
012042011000	0.172	4.62
012042013000	0.258	6.92
012042014000	0.344	9.23
012042015000	0.517	13.88
012042017000	0.689	18.49
012061007000	0.172	4.62
010275011000	0.170	4.56
010202009000	0.145	3.89
016172060000	0.138	3.70
007300036000	0.173	4.64
010032001000	0.143	3.84
010032005000	0.155	4.16
006040064000	5.000	134.20
007310015000	0.138	3.70
008350003000	0.215	5.77
016200037000	53.190	1,427.62
007300006000	0.140	3.76
007040007000	0.188	5.05
012301007000	0.175	4.70
007310048000	0.230	6.17
016130016000	73.860	1,982.40
016200012000	79.090	2,122.78
016200038000	2.160	57.97
016200039000	64.780	1,738.70
007040031000	0.188	5.05
014185034000	0.186	4.99
014201003000	0.170	4.56
014201004000	0.130	3.49
014204001000	0.444	11.92
014201007000	0.640	17.18
014201009000	1.140	30.60
012343031000	0.184	4.94
007310043000	0.138	3.70
014730030000	0.159	4.27
014130024000	120.000	3,220.80
014476012000	0.193	5.18
010132011000	0.157	4.21

APN	Acreage	Proposed Maximum Increase
002220034000	53.340	1,431.65
002230048000	109.380	2,935.76
002240010000	32.850	881.69
002240011000	40.000	1,073.60
002240033000	11.380	305.44
006010025000	39.480	1,059.64
006010060000	0.360	9.66
006010061000	15.880	426.22
006010067000	12.900	346.24
006010072000	79.900	2,144.52
002230004000	5.180	139.03
002230049000	19.000	509.96
002230001000	27.960	750.45
002230002000	112.780	3,027.02
010330089000	0.178	4.78
011540081000	0.126	3.38
008670003000	0.158	4.24
005090006000	1.260	33.82
007290071000	0.164	4.40
011570003000	0.243	6.52
010035010000	0.332	8.91
010073021000	0.233	6.25
011590005000	0.115	3.09
008630059000	0.152	4.08
008570029000	0.241	6.47
011130089000	0.161	4.32
011550021000	0.168	4.51
017180029000	0.150	4.03
017040053000	0.197	5.29
007290025000	0.160	4.29
014790011000	0.176	4.72
008122006000	0.158	4.24
011190022000	0.247	6.63
012460006000	0.142	3.81
014230009000	3.090	82.94
011510009000	0.115	3.09
012500054000	0.140	3.76
010072001000	0.344	9.23
010081005000	0.275	7.38
011590052000	0.198	5.31
008630056000	0.152	4.08
010214001000	0.169	4.54
010102001000	0.224	6.01
010151001000	0.200	5.37
011130079000	0.161	4.32
005090001000	1.300	34.89
011510024000	0.125	3.36

APN	Acreage	Proposed Maximum Increase
010054011000	0.296	7.94
012035010000	0.612	16.43
010221017000	0.189	5.07
010221016000	0.019	0.51
010221018000	0.018	0.48
010011010000	0.190	5.10
011460027000	0.159	4.27
007310029000	0.140	3.76
006040124000	3.330	89.38
007040037000	0.253	6.79
011380015000	0.182	4.88
011260073000	0.169	4.54
011420061000	0.310	8.32
017080037000	0.126	3.38
018232010000	0.980	26.30
010031003000	0.232	6.23
010233011000	0.143	3.84
007430026000	0.151	4.05
007480006000	0.293	7.86
014553012000	0.172	4.62
014740015000	0.167	4.48
014573008000	0.166	4.46
006040071000	3.600	96.62
010073005000	0.459	12.32
008132012000	0.196	5.26
007480016000	0.246	6.60
010206015000	0.140	3.76
010233007000	0.324	8.70
010233014000	0.203	5.45
012240070000	0.690	18.52
007330038000	0.138	3.70
012181018000	0.631	16.94
014650001000	0.165	4.43
008012001000	0.254	6.82
008530014000	0.142	3.81
014690017000	0.149	4.00
014690008000	0.158	4.24
008332005000	0.165	4.43
010202011000	0.145	3.89
017070026000	0.113	3.03
017170057000	0.570	15.30
008161001000	0.248	6.66
014070054000	1.000	26.84
009400002000	0.265	7.11
007040018000	0.192	5.15
012151012000	0.792	21.26
012181017000	0.600	16.10

APN	Acreage	Proposed Maximum Increase
011230021000	0.175	4.70
009590067000	0.147	3.95
008680011000	0.175	4.70
011580009000	0.163	4.37
011130076000	0.161	4.32
005060011000	10.440	280.21
017040021000	0.132	3.54
005090009000	1.010	27.11
009340083000	0.154	4.13
005030017000	1.250	33.55
010214012000	0.127	3.41
011540096000	0.133	3.57
012231003000	1.821	48.88
010330079000	0.178	4.78
008680012000	0.206	5.53
008570004000	0.239	6.41
011130066000	0.161	4.32
017150019000	0.255	6.84
005090004000	1.180	31.67
014080015000	43.250	1,160.83
014690026000	0.172	4.62
017170018000	1.840	49.39
017170019000	23.120	620.54
017170021000	23.670	635.30
017170022000	6.760	181.44
017310050000	0.960	25.77
017310051000	17.040	457.35
006040057000	41.830	1,122.72
008270036000	0.580	15.57
010093035000	0.207	5.56
010101018000	0.161	4.32
010132027000	0.264	7.09
010320060000	0.455	12.21
010400018000	0.213	5.72
014452011000	0.138	3.70
014476007000	0.152	4.08
014573006000	0.180	4.83
018222033000	4.960	133.13
011520001000	0.157	4.21
011540025000	0.131	3.52
010330072000	0.178	4.78
008670013000	0.126	3.38
011130063000	0.152	4.08
011580046000	0.210	5.64
005060010000	0.530	14.23
012480031000	0.169	4.54
011540039000	0.146	3.92

APN	Acreage	Proposed Maximum Increase
006060040000	2.250	60.39
008291023000	0.140	3.76
014192009000	0.183	4.91
016070076000	17.790	477.48
016070090000	38.590	1,035.76
016070091000	1.500	40.26
016070092000	16.830	451.72
016070094000	0.300	8.05
016130045000	149.740	4,019.02
016130059000	50.000	1,342.00
016130065000	149.070	4,001.04
016130097000	60.480	1,623.28
016130098000	24.000	644.16
009290060000	0.177	4.75
006040072000	2.500	67.10
009300030000	0.201	5.39
017060006000	0.109	2.93
017280047000	2.500	67.10
012282054000	0.273	7.33
012282055000	0.722	19.38
017280046000	12.820	344.09
016160056000	2.650	71.13
016160004000	0.320	8.59
016160035000	73.280	1,966.84
016160071000	2.490	66.83
014161018000	0.422	11.33
010081004000	0.126	3.38
010161002000	0.178	4.78
010091003000	0.209	5.61
007080024000	0.206	5.53
010011011000	0.121	3.25
007110020000	0.199	5.34
010161030000	0.170	4.56
008470052000	0.148	3.97
007040008000	0.188	5.05
011210040000	0.206	5.53
010011012000	0.121	3.25
007300032000	0.147	3.95
012062012000	1.092	29.31
010081003000	0.140	3.76
007300037000	0.173	4.64
010091002000	0.114	3.06
006040086000	16.590	445.28
011220057000	0.158	4.24
006040087000	1.280	34.36
012201001000	0.307	8.24
012036001000	0.344	9.23

APN	Acreage	Proposed Maximum Increase
011130002000	0.153	4.11
008630079000	0.152	4.08
008680010000	0.170	4.56
005030018000	1.250	33.55
012460062000	0.173	4.64
011200021000	0.191	5.13
010330083000	0.178	4.78
011540087000	0.133	3.57
010320007000	0.300	8.05
012480083000	0.149	4.00
009400016000	0.365	9.80
005090010000	1.300	34.89
005060025000	1.230	33.01
017230018000	0.158	4.24
008630011000	0.162	4.35
010330069000	0.178	4.78
011200022000	0.185	4.97
010460024000	0.192	5.15
011540080000	0.126	3.38
008670002000	0.153	4.11
014385012000	0.171	4.59
011510023000	0.115	3.09
008660034000	0.204	5.48
011200038000	0.162	4.35
011590004000	0.139	3.73
011540046000	0.147	3.95
014080105000	10.000	268.40
017060009000	0.262	7.03
005060009000	6.000	161.04
005090011000	1.420	38.11
011200048000	0.218	5.85
011510010000	0.115	3.09
008660001000	0.212	5.69
009590048000	0.152	4.08
011140069000	0.156	4.19
018210105000	16.660	447.15
006010083000	4.380	117.56
008640013000	0.206	5.53
010320006000	0.229	6.15
009590041000	0.148	3.97
011540034000	0.146	3.92
012124007000	0.172	4.62
008021002000	0.163	4.37
008023017000	0.213	5.72
007240022000	0.149	4.00
008234009000	0.257	6.90
011140055000	0.178	4.78

APN	Acreage	Proposed Maximum Increase
010232005000	0.286	7.68
012093009000	0.172	4.62
012181005000	1.136	30.49
007310016000	0.138	3.70
007120013000	0.188	5.05
010072018000	0.275	7.38
007140016000	0.177	4.75
007140060000	0.155	4.16
014650007000	0.165	4.43
014476009000	0.152	4.08
007300005000	0.139	3.73
007120073000	0.243	6.52
006050016000	16.970	455.47
008420039000	0.310	8.32
006050007000	127.860	3,431.76
006040088000	2.220	59.58
007480003000	0.302	8.11
007480005000	0.378	10.15
008221007000	0.179	4.80
007310044000	0.138	3.70
007480001000	0.321	8.62
007290061000	0.143	3.84
008313007000	0.154	4.13
012043002000	0.129	3.46
014680016000	0.138	3.70
007050008000	0.192	5.15
006050005000	157.950	4,239.38
007310103000	0.250	6.71
008013003000	0.212	5.69
009390034000	0.136	3.65
010033015000	2.270	60.93
007040017000	0.192	5.15
007480008000	0.287	7.70
007480007000	0.287	7.70
007040036000	0.253	6.79
007480017000	0.242	6.50
007310047000	0.230	6.17
012310050000	0.836	22.44
007460045000	0.290	7.78
014130046000	2.500	67.10
008311016000	0.147	3.95
014790052000	0.152	4.08
012301009000	0.166	4.46
008012002000	0.215	5.77
014690018000	0.145	3.89
008332006000	0.165	4.43
007080002000	0.161	4.32

APN	Acreage	Proposed Maximum Increase
011190021000	0.203	5.45
011540095000	0.134	3.60
008410038000	0.400	10.74
018262031000	13.390	359.39
011140063000	0.169	4.54
010360008000	0.365	9.80
011540026000	0.132	3.54
008670014000	0.162	4.35
017170054000	1.000	26.84
011550020000	0.191	5.13
005100006000	1.060	28.45
008242003000	0.269	7.22
017150060000	0.181	4.86
014552046000	0.157	4.21
014551006000	0.164	4.40
010310015000	0.826	22.17
011540038000	0.116	3.11
008670001000	0.167	4.48
011140003000	0.177	4.75
028010042000	2.500	67.10
028010043000	14.430	387.30
028010067000	15.030	403.41
028010069000	2.580	69.25
012460063000	0.163	4.37
011540088000	0.133	3.57
011510022000	0.124	3.33
011520002000	0.145	3.89
009400040000	0.290	7.78
009590066000	0.147	3.95
011580008000	0.163	4.37
028010053000	22.800	611.95
018210047000	2.500	67.10
010330087000	0.176	4.72
011510011000	0.115	3.09
012480030000	0.170	4.56
011140070000	0.146	3.92
011540079000	0.126	3.38
008660043000	0.208	5.58
011130078000	0.175	4.70
007310070000	0.140	3.76
007330044000	0.147	3.95
007330058000	0.167	4.48
010033019000	0.280	7.52
010033020000	0.209	5.61
007060030000	0.202	5.42
005060007000	14.110	378.71
005060012000	1.890	50.73

APN	Acreage	Proposed Maximum Increase
007110021000	0.199	5.34
007150024000	0.163	4.37
008630026000	0.152	4.08
012460034000	0.138	3.70
007040009000	0.188	5.05
007040033000	0.188	5.05
016130044000	62.000	1,664.08
011460011000	0.153	4.11
007050041000	0.206	5.53
008313013000	0.146	3.92
008350030000	0.185	4.97
011230059000	0.104	2.79
011250005000	0.160	4.29
008560020000	0.147	3.95
007300031000	0.147	3.95
008282003000	0.390	10.47
016200040000	1.030	27.65
008660016000	0.186	4.99
006060003000	7.000	187.88
010083001000	0.163	4.37
007050044000	0.206	5.53
007480004000	0.305	8.19
007090023000	0.667	17.90
014070021000	2.970	79.71
014130045000	15.170	407.16
007340078000	0.138	3.70
012310065000	0.138	3.70
010204019000	0.151	4.05
010480028000	0.168	4.51
008332001000	0.151	4.05
007070006000	0.498	13.37
012105031000	0.430	11.54
012106009000	0.173	4.64
012106010000	0.171	4.59
012301018000	0.469	12.59
008350063000	0.209	5.61
007300038000	0.175	4.70
008013002000	0.223	5.99
010500014000	3.380	90.72
010033006000	0.161	4.32
012032004000	0.137	3.68
010470062000	0.177	4.75
014432010000	0.246	6.60
011090030000	0.253	6.79
008331003000	0.163	4.37
007310017000	0.138	3.70
002190025000	10.000	268.40

APN	Acreage	Proposed Maximum Increase
010197018000	0.174	4.67
018210104000	10.850	291.21
028010054000	1.700	45.63
010330084000	0.174	4.67
008660028000	0.186	4.99
010350012000	0.216	5.80
012271033000	0.905	24.29
010340023000	0.216	5.80
012480082000	0.138	3.70
010081023000	0.059	1.58
011500011000	0.115	3.09
011540047000	0.115	3.09
008630058000	0.173	4.64
011130090000	0.185	4.97
011580045000	0.189	5.07
018210063000	1.150	30.87
011380016000	0.182	4.88
014251006000	1.990	53.41
014251007000	2.830	75.96
011200002000	0.193	5.18
010340036000	0.215	5.77
011130065000	0.175	4.70
024072014000	14.620	392.40
009270003000	0.210	5.64
008630017000	0.220	5.90
010350046000	0.255	6.84
011540035000	0.116	3.11
011130077000	0.175	4.70
028130026000	2.310	62.00
011130001000	0.170	4.56
011270008000	0.117	3.14
010350013000	0.221	5.93
011540094000	0.133	3.57
010330056000	0.198	5.31
009400031000	0.289	7.76
011200023000	0.181	4.86
008630080000	0.214	5.74
011260025000	0.145	3.89
012301023000	0.159	4.27
011130064000	0.169	4.54
010330063000	0.191	5.13
011200037000	0.153	4.11
011540027000	0.133	3.57
008570030000	0.256	6.87
010340003000	0.215	5.77
005060006000	0.880	23.62
007130004000	0.175	4.70

APN	Acreage	Proposed Maximum Increase
008410009000	5.150	138.23
006050009000	7.780	208.82
014561027000	0.176	4.72
014740021000	0.144	3.86
007050009000	0.192	5.15
007300004000	0.139	3.73
007460046000	0.290	7.78
008061032000	0.218	5.85
009410061000	0.174	4.67
008132039000	0.168	4.51
007040016000	0.192	5.15
012191006000	0.367	9.85
007220008000	0.230	6.17
007040035000	0.255	6.84
010185003000	0.131	3.52
012301063000	0.165	4.43
007310045000	0.138	3.70
008292004000	0.133	3.57
006060005000	25.000	671.00
006060027000	20.000	536.80
014080020000	69.060	1,853.57
014080023000	40.000	1,073.60
014080065000	30.000	805.20
014100022000	160.000	4,294.40
014100023000	80.000	2,147.20
014100024000	80.000	2,147.20
014130093000	10.090	270.82
014130094000	11.020	295.78
014130095000	18.450	495.20
014130108000	33.890	909.61
014130110000	33.640	902.90
014060010000	80.000	2,147.20
014080066000	40.680	1,091.85
014090029000	2.490	66.83
014090033000	28.210	757.16
014090036000	121.190	3,252.74
014090037000	210.790	5,657.60
014090055000	55.400	1,486.94
014120001000	160.000	4,294.40
014120014000	40.000	1,073.60
014090009000	40.000	1,073.60
014090012000	80.000	2,147.20
014090068000	42.880	1,150.90
014534014000	0.175	4.70
014572005000	0.167	4.48
008540010000	0.227	6.09
009370011000	0.202	5.42

APN	Acreage	Proposed Maximum Increase
008023011000	0.185	4.97
008043001000	0.223	5.99
008184026000	0.193	5.18
008235002000	0.257	6.90
012460008000	0.165	4.43
010340018000	0.215	5.77
011540037000	0.154	4.13
011550005000	0.168	4.51
010330078000	0.178	4.78
008680013000	0.239	6.41
008410018000	0.390	10.47
008570024000	0.256	6.87
011070046000	0.152	4.08
011540089000	0.132	3.54
010330073000	0.178	4.78
008570018000	0.690	18.52
018210023000	30.890	829.09
005030022000	1.580	42.41
014700022000	0.138	3.70
018262009000	20.000	536.80
011540045000	0.146	3.92
011540078000	0.126	3.38
008570003000	0.239	6.41
017310025000	2.710	72.74
007340065000	0.168	4.51
007050045000	0.206	5.53
009060071000	0.190	5.10
010400053000	0.154	4.13
011050009000	0.446	11.97
007160007000	0.574	15.41
007310012000	0.138	3.70
014573005000	0.174	4.67
010241012000	0.144	3.86
014770059000	0.159	4.27
012460064000	0.167	4.48
014385011000	0.169	4.54
011510021000	0.124	3.33
011520003000	0.147	3.95
010370019000	0.161	4.32
010320057000	0.455	12.21
011620057000	0.161	4.32
011540048000	0.159	4.27
002252002000	0.344	9.23
010330068000	0.194	5.21
012480029000	0.179	4.80
009590049000	0.152	4.08
002251004000	0.165	4.43

APN	Acreage	Proposed Maximum Increase
006040095000	10.060	270.01
016130009000	0.750	20.13
012301010000	0.163	4.37
007310027000	0.139	3.73
014060022000	20.570	552.10
014060041000	2.490	66.83
014260089000	10.110	271.35
014260090000	10.000	268.40
014260091000	10.000	268.40
014060070000	71.890	1,929.53
014060072000	52.310	1,404.00
014060077000	8.980	241.02
014060079000	0.930	24.96
014060080000	1.900	51.00
017190017000	0.138	3.70
011150022000	0.145	3.89
014476013000	0.149	4.00
007480009000	0.372	9.98
012490003000	0.165	4.43
009300005000	0.398	10.68
014060029000	2.550	68.44
007040010000	0.200	5.37
007040034000	0.199	5.34
014090043000	20.190	541.90
014130055000	63.340	1,700.05
014270021000	7.400	198.62
014270028000	4.720	126.68
009050086000	2.190	58.78
014060030000	2.500	67.10
014213010000	0.440	11.81
011160013000	0.255	6.84
014060031000	2.500	67.10
016130029000	2.610	70.05
007050043000	0.206	5.53
012301001000	0.494	13.26
006040139000	2.500	67.10
006040138000	7.810	209.62
006060034000	2.500	67.10
011160059000	0.172	4.62
014690006000	0.158	4.24
008332007000	0.161	4.32
007310002000	0.230	6.17
012066009000	0.348	9.34
016070046000	7.080	190.03
008114047000	0.216	5.80
007050010000	0.193	5.18
006040062000	1.590	42.68

APN	Acreage	Proposed Maximum Increase
028010052000	12.940	347.31
002255002000	0.172	4.62
014171048000	0.640	17.18
012480081000	0.138	3.70
011540036000	0.154	4.13
011540040000	0.146	3.92
011580007000	0.184	4.94
002252001000	0.517	13.88
010330086000	0.201	5.39
011540093000	0.126	3.38
011140075000	0.155	4.16
005030023000	1.580	42.41
002251017000	0.590	15.84
011540028000	0.132	3.54
011580044000	0.203	5.45
002255014000	0.207	5.56
005030024000	1.580	42.41
010213014000	0.055	1.48
011200003000	0.175	4.70
002251016000	1.900	51.00
014432012000	0.170	4.56
017310029000	1.000	26.84
012460065000	0.167	4.48
011200019000	0.172	4.62
011540090000	0.125	3.36
009590065000	0.147	3.95
012290055000	2.700	72.47
011060061000	5.980	160.50
011060062000	0.560	15.03
008233001000	0.399	10.71
008234010000	0.271	7.27
008630081000	0.340	9.13
011510013000	0.115	3.09
012500057000	0.140	3.76
011200024000	0.163	4.37
011540077000	0.159	4.27
011540033000	0.146	3.92
007310037000	0.159	4.27
002254007000	0.170	4.56
002254008000	0.172	4.62
024072016000	0.500	13.42
014385010000	0.178	4.78
011510020000	0.124	3.33
009400015000	0.365	9.80
011200036000	0.156	4.19
011640001000	0.134	3.60
005030025000	1.580	42.41

APN	Acreage	Proposed Maximum Increase
006040081000	1.000	26.84
009310032000	0.290	7.78
007040015000	0.189	5.07
007480014000	0.242	6.50
007390001000	0.152	4.08
012310028000	0.482	12.94
007300039000	0.188	5.05
008251021000	0.197	5.29
006040082000	1.270	34.09
010082018000	0.092	2.47
012043006000	0.086	2.31
006040083000	1.230	33.01
002160006000	78.880	2,117.14
002160015000	40.020	1,074.14
002160016000	40.020	1,074.14
002160017000	20.030	537.61
002160018000	20.030	537.61
002190027000	243.530	6,536.35
002190034000	19.000	509.96
002190033000	1.000	26.84
010340006000	0.195	5.23
002170010000	302.950	8,131.18
014120003000	160.000	4,294.40
014130027000	79.980	2,146.66
007300003000	0.160	4.29
016070045000	6.900	185.20
002070084000	1.270	34.09
010233016000	0.212	5.69
007310018000	0.161	4.32
011420004000	2.370	63.61
007110023000	0.199	5.34
007460047000	0.290	7.78
007310046000	0.160	4.29
002240043000	37.660	1,010.79
010132045000	0.188	5.05
012173028000	0.740	19.86
012173029000	0.033	0.89
012182061000	3.360	90.18
012182062000	1.850	49.65
012182063000	4.030	108.17
012192041000	2.120	56.90
012224005000	0.460	12.35
012224026000	0.980	26.30
012231035000	0.546	14.65
007090024000	0.560	15.03
007310104000	0.260	6.98
016173028000	0.152	4.08

APN	Acreage	Proposed Maximum Increase
002254005000	0.034	0.91
002240037000	0.045	1.21
002253012000	0.344	9.23
002253003000	0.344	9.23
012460009000	0.153	4.11
011640076000	0.248	6.66
011550006000	0.165	4.43
010330077000	0.176	4.72
021030030000	0.400	10.74
024062027000	2.050	55.02
028130024000	2.050	55.02
002253002000	0.344	9.23
002254012000	0.213	5.72
014171038000	0.487	13.07
011200060000	0.141	3.78
010360007000	0.395	10.60
011540041000	0.116	3.11
010330074000	0.176	4.72
002254017000	0.172	4.62
018262010000	10.000	268.40
028010046000	2.500	67.10
011540092000	0.173	4.64
012480028000	0.161	4.32
002254016000	0.172	4.62
018262025000	2.240	60.12
010113018000	0.202	5.42
012480039000	0.138	3.70
008660029000	0.316	8.48
012480080000	0.137	3.68
014162050000	0.269	7.22
011540029000	0.132	3.54
011550018000	0.147	3.95
002253009000	0.370	9.93
002254013000	0.637	17.10
002254015000	0.172	4.62
005030026000	3.050	81.86
005060036000	3.000	80.52
002253001000	0.374	10.04
010320106000	0.432	11.59
016120003000	77.020	2,067.22
007290031000	0.153	4.11
002254014000	0.404	10.84
010330064000	0.199	5.34
011540091000	0.171	4.59
011580006000	0.320	8.59
010330067000	0.266	7.14
011510014000	0.124	3.33

APN	Acreage	Proposed Maximum Increase
009500019000	0.126	3.38
016070060000	5.100	136.88
007050013000	0.288	7.73
007070005000	0.590	15.84
009320027000	0.090	2.42
011060053000	2.650	71.13
014070043000	1.260	33.82
002150055000	2.500	67.10
002150056000	36.280	973.76
002210019000	150.730	4,045.59
008232006000	0.172	4.62
007050014000	0.286	7.68
014050022000	2.650	71.13
006040041000	1.220	32.74
028010078000	50.740	1,361.86
017030007000	0.086	2.31
006040101000	1.280	34.36
016130028000	2.510	67.37
009300004000	0.205	5.50
016070089000	2.270	60.93
009260019000	0.211	5.66
007050011000	0.293	7.86
012460013000	0.141	3.78
007040014000	0.292	7.84
016070088000	3.070	82.40
012310026000	0.482	12.94
008132021000	0.232	6.23
012301045000	0.179	4.80
014161066000	0.188	5.05
014161067000	0.631	16.94
017210003000	1.350	36.23
014680019000	0.138	3.70
008241009000	0.190	5.10
008270029000	0.270	7.25
012065002000	0.172	4.62
008350064000	0.218	5.85
011530017000	1.671	44.85
006040136000	2.880	77.30
014690020000	0.152	4.08
009050094000	0.561	15.06
024062026000	36.730	985.83
008332008000	0.184	4.94
016070067000	2.550	68.44
011030012000	1.044	28.02
007480010000	0.414	11.11
011420049000	0.860	23.08
011420050000	0.450	12.08

APN	Acreage	Proposed Maximum Increase
011140076000	0.142	3.81
009580071000	0.292	7.84
011540043000	0.154	4.13
011540032000	0.116	3.11
028010079000	2.610	70.05
010350011000	0.221	5.93
011510019000	0.124	3.33
010340022000	0.221	5.93
009400039000	0.290	7.78
011640002000	0.134	3.60
008570031000	0.241	6.47
014352029000	0.165	4.43
012282013000	0.266	7.14
012460010000	0.138	3.70
011200004000	0.182	4.88
010340037000	0.221	5.93
009590050000	0.152	4.08
011640075000	0.233	6.25
010330057000	0.198	5.31
005020021000	0.680	18.25
028010050000	3.910	104.94
011200018000	0.229	6.15
010350045000	0.255	6.84
014162056000	0.344	9.23
009590039000	0.153	4.11
011540042000	0.154	4.13
010093012000	0.246	6.60
010340002000	0.215	5.77
017310034000	0.730	19.59
007330039000	0.138	3.70
011100042000	0.195	5.23
017200087000	0.176	4.72
017310035000	1.660	44.55
008370014000	0.138	3.70
009060024000	0.183	4.91
010350010000	0.221	5.93
010340019000	0.221	5.93
011200025000	0.224	6.01
008570002000	0.239	6.41
011600028000	0.207	5.56
016041050000	0.250	6.71
002240015000	26.200	703.21
010154006000	0.205	5.50
011520005000	0.274	7.35
011540030000	0.176	4.72
009200027000	0.158	4.24
010062017000	0.297	7.97

APN	Acreage	Proposed Maximum Increase
011420048000	0.540	14.49
007110024000	0.199	5.34
012470016000	0.158	4.24
010051022000	0.215	5.77
007040012000	0.280	7.52
012301050000	0.196	5.26
012470043000	0.210	5.64
016070066000	2.550	68.44
014690005000	0.232	6.23
012490004000	0.115	3.09
008261002000	0.212	5.69
012301051000	0.179	4.80
012460011000	0.138	3.70
016283013000	0.240	6.44
010161032000	0.705	18.92
007430043000	0.164	4.40
011420033000	9.670	259.54
010174006000	0.149	4.00
007460001000	0.311	8.35
009050023000	4.990	133.93
014690004000	0.281	7.54
008011001000	0.291	7.81
009550025000	0.121	3.25
009150026000	0.480	12.88
014260070000	1.410	37.84
012301030000	0.263	7.06
016181026000	0.327	8.78
007050012000	0.211	5.66
009460007000	0.179	4.80
014060047000	60.790	1,631.60
014060054000	14.360	385.42
014060055000	3.870	103.87
017170014000	2.066	55.45
009420010000	0.223	5.99
017130001000	0.115	3.09
009020011000	9.760	261.96
006050010000	157.450	4,225.96
009020009000	17.650	473.73
002030024000	3.590	96.36
011160052000	0.172	4.62
009300033000	0.204	5.48
014270002000	8.000	214.72
016130027000	1.010	27.11
014690023000	0.200	5.37
012310066000	0.138	3.70
009300003000	0.172	4.62
007110025000	0.203	5.45

APN	Acreage	Proposed Maximum Increase
010350042000	0.267	7.17
012480027000	0.161	4.32
009400032000	0.289	7.76
011550007000	0.325	8.72
011200059000	0.152	4.08
014385009000	0.174	4.67
009590064000	0.147	3.95
010370020000	0.161	4.32
014171070000	1.970	52.87
014161010000	0.550	14.76
009580032000	0.143	3.84
011140074000	0.141	3.78
011540031000	0.154	4.13
010330076000	0.201	5.39
018262019000	2.680	71.93
009580011000	0.140	3.76
011640003000	0.134	3.60
010330075000	0.202	5.42
011550017000	0.147	3.95
028010024000	2.000	53.68
008203025000	0.138	3.70
011510015000	0.119	3.19
011640074000	0.211	5.66
007240031000	0.165	4.43
005020023000	1.350	36.23
005020030000	7.250	194.59
018262021000	2.590	69.52
014770008000	0.162	4.35
002240017000	40.000	1,073.60
011510018000	0.116	3.11
007200037000	0.172	4.62
012282010000	0.121	3.25
012470055000	0.138	3.70
012500059000	0.139	3.73
009580070000	0.132	3.54
006060048000	1.010	27.11
014573003000	0.174	4.67
007240020000	0.207	5.56
007300074000	0.183	4.91
012470056000	0.161	4.32
010330066000	0.219	5.88
008630042000	0.148	3.97
008370049000	0.115	3.09
016200062000	18.000	483.12
008232014000	0.225	6.04
010081027000	0.226	6.07
010081015000	0.217	5.82

APN	Acreage	Proposed Maximum Increase
012301046000	0.298	8.00
007200041000	0.288	7.73
016070081000	2.500	67.10
014690003000	0.161	4.32
014770036000	0.144	3.86
012301055000	0.190	5.10
006050012000	160.650	4,311.85
014130083000	2.640	70.86
012063007000	1.884	50.57
017350077000	0.112	3.01
014191019000	0.214	5.74
014186037000	0.397	10.66
010174012000	0.148	3.97
014313023000	0.213	5.72
008420010000	0.261	7.01
011410040000	0.275	7.38
011410041000	0.184	4.94
011410042000	0.149	4.00
012053017000	0.172	4.62
010188008000	0.244	6.55
008370032000	0.144	3.86
014311004000	0.217	5.82
014690021000	0.171	4.59
012310063000	0.138	3.70
008400024000	0.145	3.89
009060100000	0.221	5.93
010033018000	1.927	51.72
012343027000	0.164	4.40
014313016000	0.191	5.13
012013008000	0.515	13.82
007370029000	0.250	6.71
007340023000	0.225	6.04
007010009000	1.000	26.84
014191018000	0.179	4.80
007370028000	0.249	6.68
014186002000	0.187	5.02
014191002000	0.275	7.38
007370027000	0.251	6.74
007010010000	1.020	27.38
014186035000	0.258	6.92
014191009000	0.174	4.67
012460029000	0.128	3.44
010174011000	0.149	4.00
014313022000	0.201	5.39
014311003000	0.223	5.99
012470015000	0.195	5.23
014260039000	3.530	94.75

APN	Acreage	Proposed Maximum Increase
011200026000	0.221	5.93
011600027000	0.181	4.86
014171039000	0.464	12.45
010330065000	0.284	7.62
010360006000	0.443	11.89
011200034000	0.138	3.70
010320056000	0.456	12.24
011640004000	0.134	3.60
012470058000	0.145	3.89
009590051000	0.152	4.08
011640073000	0.198	5.31
018210058000	5.000	134.20
011200058000	0.169	4.54
009590038000	0.155	4.16
009400014000	0.365	9.80
028010059000	10.000	268.40
014383001000	0.172	4.62
009580031000	0.125	3.36
011140064000	0.175	4.70
011510017000	0.164	4.40
009580012000	0.124	3.33
011550016000	0.165	4.43
007210027000	0.204	5.48
012470059000	0.145	3.89
011510016000	0.180	4.83
009580034000	0.125	3.36
014162011000	1.240	33.28
014162009000	1.740	46.70
014162010000	0.806	21.63
009580069000	0.133	3.57
010350008000	0.224	6.01
011640005000	0.134	3.60
014552044000	0.157	4.21
012470060000	0.145	3.89
010340038000	0.226	6.07
011640072000	0.193	5.18
010330058000	0.196	5.26
005060023000	6.060	162.65
005030032000	47.000	1,261.48
005060001000	2.650	71.13
005060002000	72.640	1,949.66
005060003000	1.360	36.50
005060004000	3.050	81.86
005060022000	59.440	1,595.37
005060026000	19.400	520.70
005080008000	92.510	2,482.97
014050001000	80.000	2,147.20

APN	Acreage	Proposed Maximum Increase
014770005000	0.205	5.50
010242022000	0.143	3.84
008340002000	0.175	4.70
010106012000	0.185	4.97
014551014000	0.295	7.92
014690022000	0.141	3.78
008140055000	0.260	6.98
008265007000	0.103	2.76
012212011000	0.172	4.62
012212012000	0.172	4.62
014191003000	0.290	7.78
010286004000	0.236	6.33
008420011000	0.263	7.06
012490005000	0.165	4.43
008131043000	0.173	4.64
012470042000	0.202	5.42
014162039000	1.140	30.60
012343026000	0.168	4.51
014313017000	0.189	5.07
010460055000	0.517	13.88
010470015000	0.156	4.19
012240008000	0.161	4.32
007010011000	1.000	26.84
005020007000	6.800	182.51
005020008000	1.800	48.31
005020009000	0.900	24.16
009010028000	151.490	4,065.99
017050006000	0.259	6.95
009010029000	1.690	45.36
014690002000	0.141	3.78
014185032000	0.171	4.59
014191016000	0.183	4.91
014186030000	0.220	5.90
014193002000	0.212	5.69
014191004000	0.198	5.31
014640015000	0.432	11.59
012182055000	0.172	4.62
008380001000	3.060	82.13
007320019000	0.245	6.58
014260034000	5.000	134.20
007010012000	0.560	15.03
014186029000	0.220	5.90
009480027000	0.395	10.60
014313021000	0.206	5.53
012322013000	0.304	8.16
012161011000	0.241	6.47
014311002000	0.204	5.48

APN	Acreage	Proposed Maximum Increase
014060008000	160.000	4,294.40
009400038000	0.290	7.78
010390015000	0.202	5.42
007300076000	0.208	5.58
010340001000	0.215	5.77
018262020000	2.750	73.81
009560024000	0.172	4.62
010204008000	0.150	4.03
010241011000	0.168	4.51
010350009000	0.226	6.07
014740042000	0.176	4.72
014383011000	0.192	5.15
010340020000	0.226	6.07
010181001000	1.148	30.81
010245010000	0.647	17.37
010245011000	0.523	14.04
011600026000	0.179	4.80
010370021000	0.161	4.32
010350043000	0.259	6.95
010330059000	0.344	9.23
011200057000	0.193	5.18
010320001000	1.003	26.92
014462035000	0.173	4.64
007200031000	0.198	5.31
008031011000	0.207	5.56
007490009000	0.412	11.06
007210026000	0.280	7.52
010013013000	0.142	3.81
009400033000	0.289	7.76
010035006000	0.208	5.58
010021010000	0.214	5.74
010390052000	0.165	4.43
010174004000	0.149	4.00
010320109000	0.432	11.59
012480050000	0.138	3.70
011520043000	0.171	4.59
010500008000	2.050	55.02
010013018000	0.170	4.56
010072024000	0.283	7.60
009580013000	0.124	3.33
010390012000	0.202	5.42
011640006000	0.134	3.60
010014010000	0.198	5.31
028010044000	2.500	67.10
014551009000	0.164	4.40
010042007000	0.161	4.32
009590052000	0.152	4.08

APN	Acreage	Proposed Maximum Increase
010310022000	0.409	10.98
010310023000	0.689	18.49
012262011000	0.539	14.47
010310027000	0.536	14.39
010310033000	0.501	13.45
011050001000	0.627	16.83
017040006000	0.179	4.80
017070029000	0.112	3.01
017120016000	0.110	2.95
014186005000	0.187	5.02
014191005000	0.183	4.91
010470014000	0.156	4.19
007330016000	0.217	5.82
014312001000	0.258	6.92
011170013000	0.277	7.43
012500056000	0.140	3.76
010400055000	0.166	4.46
014185030000	0.171	4.59
014191014000	0.183	4.91
014186028000	0.219	5.88
016011005000	0.221	5.93
012321006000	0.198	5.31
012460030000	0.138	3.70
008420009000	0.310	8.32
011340008000	0.205	5.50
007330055000	0.183	4.91
007330017000	0.216	5.80
008420015000	0.232	6.23
007320018000	0.249	6.68
007010013000	3.160	84.81
012460003000	0.161	4.32
014186006000	0.187	5.02
014191006000	0.183	4.91
007330018000	0.189	5.07
012182053000	0.172	4.62
011060047000	0.713	19.14
012303010000	0.186	4.99
014313020000	0.215	5.77
012450007000	0.213	5.72
012182051000	0.190	5.10
014311001000	0.219	5.88
014186007000	0.187	5.02
014185004000	0.187	5.02
014193005000	0.211	5.66
012460023000	0.138	3.70
012301054000	0.191	5.13
014313019000	0.227	6.09

APN	Acreage	Proposed Maximum Increase
010450012000	0.198	5.31
010470020000	0.193	5.18
012470030000	0.168	4.51
010480072000	0.165	4.43
010470008000	0.173	4.64
011640071000	0.195	5.23
014385007000	0.173	4.64
010013019000	0.131	3.52
004280017000	58.460	1,569.07
009590037000	0.157	4.21
010024007000	0.294	7.89
009580035000	0.125	3.36
010022008000	0.246	6.60
008610035000	0.197	5.29
011520044000	0.217	5.82
010014011000	0.269	7.22
012470061000	0.145	3.89
012480061000	0.193	5.18
012480026000	0.161	4.32
010014005000	0.221	5.93
010370006000	0.165	4.43
010042006000	0.162	4.35
010022007000	0.275	7.38
010013012000	0.149	4.00
010390051000	0.165	4.43
011520051000	0.242	6.50
012480041000	0.138	3.70
012470012000	0.161	4.32
010214018000	0.118	3.17
010024008000	0.294	7.89
010021013000	0.251	6.74
010390072000	0.165	4.43
010022009000	0.189	5.07
010390011000	0.202	5.42
010460025000	0.225	6.04
011620047000	0.118	3.17
008610047000	0.203	5.45
010021009000	0.250	6.71
008610046000	0.197	5.29
011520029000	0.175	4.70
009590062000	0.147	3.95
009580005000	0.172	4.62
010450013000	0.200	5.37
014162008000	0.699	18.76
008650022000	0.243	6.52
011530014000	0.600	16.10
011530016000	0.332	8.91

APN	Acreage	Proposed Maximum Increase
007340016000	0.213	5.72
007340003000	0.158	4.24
007010014000	2.860	76.76
008195009000	0.228	6.12
014690001000	0.156	4.19
010490015000	0.219	5.88
009300034000	0.172	4.62
009050101000	24.100	646.84
010206025000	0.141	3.78
014171071000	0.667	17.90
014302001000	0.010	0.27
010205003000	1.330	35.70
014312012000	0.235	6.31
016070050000	2.500	67.10
008293014000	0.777	20.85
014193006000	0.212	5.69
014191008000	0.275	7.38
012460035000	0.138	3.70
008420024000	0.183	4.91
012126013000	0.086	2.31
011370031000	0.230	6.17
012192002000	0.069	1.85
012192036000	0.311	8.35
012301033000	0.115	3.09
014640016000	0.311	8.35
007010015000	1.700	45.63
014191011000	0.183	4.91
008390034000	0.134	3.60
012460025000	0.138	3.70
009020010000	3.940	105.75
014185005000	0.177	4.75
014090018000	3.000	80.52
014185026000	0.171	4.59
014186025000	0.189	5.07
010197004000	0.113	3.03
017080038000	0.057	1.53
012272027000	0.117	3.14
016070051000	2.500	67.10
014192001000	0.234	6.28
010198001000	0.114	3.06
012460022000	0.171	4.59
012301057000	0.418	11.22
008420008000	0.310	8.32
011340007000	0.163	4.37
017010069000	0.820	22.01
010174010000	0.149	4.00
010161015000	0.153	4.11

APN	Acreage	Proposed Maximum Increase
011530001000	3.910	104.94
010013011000	0.215	5.77
010320045000	0.226	6.07
008540005000	0.234	6.28
008600024000	0.196	5.26
010350001000	0.228	6.12
009580006000	0.164	4.40
010390050000	0.165	4.43
011520042000	0.187	5.02
011090001000	0.472	12.67
011090035000	0.293	7.86
011090037000	1.301	34.92
017210001000	1.400	37.58
017210035000	0.620	16.64
017210036000	0.152	4.08
010320005000	0.920	24.69
008600025000	0.196	5.26
010199002000	0.278	7.46
010222015000	0.203	5.45
010286007000	0.232	6.23
010390010000	0.202	5.42
011640007000	0.134	3.60
008550013000	0.230	6.17
007220059000	0.203	5.45
008234001000	0.272	7.30
007230009000	0.209	5.61
008235001000	0.270	7.25
007220028000	0.199	5.34
010035013000	0.447	12.00
011450004000	0.141	3.78
011460022000	0.152	4.08
012161028000	0.723	19.41
012181006000	0.603	16.18
012301003000	0.234	6.28
012310043000	0.358	9.61
010450008000	0.160	4.29
011640070000	0.205	5.50
008650050000	0.213	5.72
008550012000	0.213	5.72
011520020000	0.210	5.64
010460039000	0.218	5.85
010013021000	0.287	7.70
010450011000	0.145	3.89
011520045000	0.166	4.46
008650023000	0.236	6.33
008600045000	0.195	5.23
011520006000	0.202	5.42

APN	Acreage	Proposed Maximum Increase
010243013000	0.147	3.95
010320018000	0.342	9.18
010033003000	0.161	4.32
011250018000	0.111	2.98
014620006000	0.179	4.80
011040012000	1.494	40.10
011370082000	0.212	5.69
014185006000	0.187	5.02
014193009000	0.211	5.66
014341001000	0.165	4.43
007130026000	0.279	7.49
012301053000	0.191	5.13
008430003000	0.171	4.59
007370076000	0.207	5.56
016070104000	2.330	62.54
016172010000	0.115	3.09
014181006000	0.178	4.78
016021017000	0.129	3.46
012310074000	2.140	57.44
014193010000	0.212	5.69
012182024000	0.281	7.54
016021016000	0.108	2.90
010390041000	0.165	4.43
010013003000	0.143	3.84
014151024000	0.190	5.10
010224012000	0.160	4.29
009420031000	0.184	4.94
014151001000	0.234	6.28
014185007000	0.186	4.99
008114012000	0.486	13.04
008140002000	0.730	19.59
008184044000	0.194	5.21
008265001000	0.270	7.25
010022016000	0.150	4.03
010093006000	0.259	6.95
010093007000	0.262	7.03
010104009000	0.153	4.11
010202013000	0.553	14.84
010203010000	0.392	10.52
010223014000	0.172	4.62
010223015000	0.172	4.62
010223016000	0.172	4.62
011350017000	0.298	8.00
011350018000	0.343	9.21
012125019000	0.172	4.62
010063014000	0.730	19.59
008251017000	0.193	5.18

APN	Acreage	Proposed Maximum Increase
014162007000	1.600	42.94
014710074000	0.138	3.70
010282009000	0.215	5.77
008263010000	0.193	5.18
010192008000	0.151	4.05
010193009000	0.152	4.08
010204002000	0.151	4.05
010204021000	0.151	4.05
010460017000	0.145	3.89
011230084000	0.127	3.41
014193003000	0.212	5.69
014193008000	0.212	5.69
010033008000	0.161	4.32
010450030000	0.161	4.32
010390049000	0.220	5.90
008600044000	0.196	5.26
011520050000	0.173	4.64
010360004000	0.574	15.41
009400013000	0.365	9.80
009580014000	0.124	3.33
010390009000	0.202	5.42
008540006000	0.317	8.51
011520015000	0.147	3.95
008470032000	0.272	7.30
010460042000	0.182	4.88
012470062000	0.145	3.89
012480062000	0.200	5.37
011160060000	0.172	4.62
010021008000	0.250	6.71
010011007000	0.307	8.24
008540004000	0.324	8.70
011520028000	0.177	4.75
008400031000	0.151	4.05
010460038000	0.310	8.32
012480042000	0.138	3.70
012470011000	0.161	4.32
011160039000	0.149	4.00
008610048000	0.184	4.94
012480078000	0.138	3.70
011160051000	0.172	4.62
014162062000	0.630	16.91
010142032000	0.137	3.68
014311006000	0.234	6.28
010035001000	0.208	5.58
010073020000	0.233	6.25
010172012000	0.090	2.42
010024009000	0.155	4.16

APN	Acreage	Proposed Maximum Increase
009320031000	0.096	2.58
010186008000	0.359	9.64
008140052000	2.480	66.56
008450021000	0.558	14.98
008450026000	0.584	15.67
008450022000	0.822	22.06
008450025000	0.456	12.24
012343024000	0.168	4.51
016053006000	0.206	5.53
014090021000	2.500	67.10
002150012000	38.050	1,021.26
002150014000	24.000	644.16
002150066000	20.000	536.80
002210003000	80.000	2,147.20
014181007000	0.205	5.50
014010056000	3.340	89.65
012460036000	0.138	3.70
012310070000	0.140	3.76
007170007000	1.250	33.55
014660033000	0.157	4.21
008430002000	0.216	5.80
014260048000	2.500	67.10
016021015000	0.247	6.63
012212003000	0.172	4.62
012450006000	0.166	4.46
012161016000	0.080	2.15
014660021000	0.149	4.00
014242043000	0.069	1.85
014242045000	0.640	17.18
014260049000	11.710	314.30
014192002000	0.197	5.29
014242034000	0.245	6.58
014185008000	0.186	4.99
014740032000	0.147	3.95
014660003000	0.155	4.16
012321007000	0.196	5.26
014740016000	0.159	4.27
016320002000	1.130	30.33
008420007000	0.310	8.32
008400032000	0.244	6.55
012323015000	0.180	4.83
017070031000	0.172	4.62
014650010000	0.161	4.32
014660020000	0.177	4.75
009020012000	2.500	67.10
014640005000	0.189	5.07
014060039000	2.000	53.68

APN	Acreage	Proposed Maximum Increase
009580036000	0.125	3.36
017070002000	0.172	4.62
010083023000	0.119	3.19
010186002000	0.146	3.92
010320055000	0.455	12.21
010480032000	0.170	4.56
010450009000	0.148	3.97
017070051000	0.490	13.15
017070052000	0.370	9.93
017070070000	1.003	26.92
007370047000	0.186	4.99
008202016000	0.202	5.42
014484014000	0.187	5.02
010014012000	0.144	3.86
010106005000	0.149	4.00
011160048000	0.149	4.00
010370003000	0.177	4.75
010480014000	0.202	5.42
010033007000	0.161	4.32
010033011000	0.161	4.32
010041013000	0.155	4.16
009580067000	0.133	3.57
009590053000	0.152	4.08
010021007000	0.250	6.71
010450031000	0.145	3.89
010011006000	0.416	11.17
008550024000	0.213	5.72
011520014000	0.175	4.70
014441008000	0.176	4.72
017200105000	0.138	3.70
009590036000	0.157	4.21
011640008000	0.134	3.60
011620048000	0.107	2.87
008600023000	0.185	4.97
010022017000	1.019	27.35
012014003000	0.276	7.41
012021012000	0.141	3.78
012021014000	0.238	6.39
012022003000	0.172	4.62
012053015000	0.292	7.84
012094016000	0.344	9.23
014221007000	2.090	56.10
011640069000	0.332	8.91
011640028000	0.172	4.62
008650021000	0.214	5.74
011520019000	0.219	5.88
006060004000	10.000	268.40

APN	Acreage	Proposed Maximum Increase
011630080000	0.114	3.06
012460037000	0.138	3.70
017050026000	0.103	2.76
010198006000	0.151	4.05
008266021000	0.207	5.56
014080088000	2.640	70.86
012490046000	0.163	4.37
009300035000	0.196	5.26
012470014000	0.193	5.18
008052018000	0.188	5.05
011360010000	0.198	5.31
016051031000	0.345	9.26
012470045000	0.149	4.00
008420038000	0.310	8.32
012490006000	0.161	4.32
012470040000	0.138	3.70
007170006000	2.500	67.10
012323007000	0.186	4.99
007300024000	0.149	4.00
009020013000	2.500	67.10
007270007000	2.759	74.05
007180001000	2.500	67.10
014531003000	0.180	4.83
005020010000	2.850	76.49
010202010000	0.290	7.78
017040032000	0.179	4.80
016292008000	0.145	3.89
010172015000	0.149	4.00
008360030000	0.480	12.88
008420006000	0.310	8.32
010161008000	0.202	5.42
010241017000	0.143	3.84
011120003000	0.138	3.70
011340006000	0.151	4.05
028110011000	78.980	2,119.82
028110013000	2.500	67.10
028110014000	37.500	1,006.50
010330008000	1.230	33.01
010370039000	0.786	21.10
009410007000	0.161	4.32
009020014000	2.500	67.10
009170032000	0.181	4.86
014670081000	1.723	46.25
007130015000	0.191	5.13
007470024000	0.159	4.27
007130039000	0.278	7.46
011020024000	0.315	8.45

APN	Acreage	Proposed Maximum Increase
006060057000	19.300	518.01
006060062000	31.910	856.46
006060063000	23.470	629.93
006060064000	50.480	1,354.88
006060065000	22.780	611.42
010460037000	0.275	7.38
008600026000	0.184	4.94
010011021000	0.725	19.46
010041017000	0.155	4.16
010024001000	0.155	4.16
008610036000	0.184	4.94
011520046000	0.147	3.95
008550025000	0.221	5.93
008650024000	0.193	5.18
008550014000	0.207	5.56
011520007000	0.160	4.29
018210087000	20.000	536.80
006010015000	25.470	683.61
006010073000	56.390	1,513.51
006010074000	1.760	47.24
008113015000	0.152	4.08
007220056000	0.238	6.39
007190042000	0.200	5.37
014552043000	0.157	4.21
008550011000	0.214	5.74
010370002000	0.202	5.42
011160033000	0.219	5.88
010450032000	0.145	3.89
011520049000	0.152	4.08
007390017000	0.187	5.02
009070016000	0.930	24.96
012460038000	0.138	3.70
009070015000	0.510	13.69
009180030000	0.198	5.31
009400037000	0.290	7.78
010041022000	0.155	4.16
009590061000	0.147	3.95
008600046000	0.185	4.97
011520016000	0.138	3.70
014080076000	114.990	3,086.33
014060013000	79.010	2,120.63
010093020000	0.095	2.55
002240036000	1.000	26.84
008570033000	0.205	5.50
008600043000	0.184	4.94
011520027000	0.177	4.75
028110018000	2.360	63.34

APN	Acreage	Proposed Maximum Increase
011400038000	0.160	4.29
014710049000	0.152	4.08
012310012000	0.493	13.23
014740031000	0.139	3.73
012450010000	0.173	4.64
011480050000	0.141	3.78
014740017000	0.141	3.78
012470027000	0.184	4.94
012450005000	0.173	4.64
014660022000	0.142	3.81
009020045000	0.650	17.45
008630039000	0.145	3.89
016287005000	0.215	5.77
014660004000	0.146	3.92
012136005000	0.220	5.90
012136006000	0.172	4.62
012045001000	0.430	11.54
012161055000	0.462	12.40
012161056000	0.465	12.48
014650039000	0.162	4.35
007340059000	0.202	5.42
010320002000	0.389	10.44
010143004000	0.241	6.47
014640018000	0.196	5.26
007320022000	0.199	5.34
007340060000	0.145	3.89
005020012000	2.230	59.85
009420022000	0.183	4.91
014211009000	0.478	12.83
014640004000	0.177	4.75
008420019000	0.226	6.07
007330015000	0.174	4.67
007340024000	0.162	4.35
007360018000	149.730	4,018.75
017200098000	0.202	5.42
012301036000	0.413	11.08
014212020000	0.527	14.14
012321009000	0.198	5.31
012321008000	0.196	5.26
012323014000	0.150	4.03
007400026000	0.198	5.31
014080104000	10.000	268.40
012310071000	0.140	3.76
011270034000	0.130	3.49
014090031000	2.770	74.35
014080103000	1.540	41.33
017310001000	4.990	133.93

APN	Acreage	Proposed Maximum Increase
014185027000	0.253	6.79
011160040000	0.149	4.00
011640009000	0.148	3.97
011630053000	0.128	3.44
016172090000	0.321	8.62
008570048000	0.196	5.26
011520030000	0.175	4.70
012480058000	0.143	3.84
012470063000	0.139	3.73
012480024000	0.138	3.70
012480063000	0.152	4.08
009580028000	0.125	3.36
011520040000	0.164	4.40
008570049000	0.228	6.12
012480043000	0.138	3.70
012470010000	0.250	6.71
012035009000	0.344	9.23
008022020000	0.201	5.39
017190026000	0.171	4.59
012480077000	0.139	3.73
010370023000	0.161	4.32
009580015000	0.124	3.33
011520024000	0.235	6.31
008570057000	0.213	5.72
008580029000	0.228	6.12
009400034000	0.289	7.76
011160032000	0.315	8.45
011120021000	0.180	4.83
011640029000	0.156	4.19
008540003000	0.186	4.99
008610044000	0.184	4.94
011520018000	0.185	4.97
023040035000	4.000	107.36
023040036000	5.100	136.88
023040033000	1.840	49.39
023040034000	68.680	1,843.37
008580007000	0.230	6.17
008610049000	0.197	5.29
009580037000	0.125	3.36
012194008000	0.317	8.51
011520047000	0.187	5.02
008550026000	0.190	5.10
008540007000	0.212	5.69
011520008000	0.160	4.29
008600022000	0.185	4.97
010035004000	0.332	8.91
009580066000	0.133	3.57

APN	Acreage	Proposed Maximum Increase
014080089000	2.640	70.86
014476003000	0.152	4.08
007330056000	0.164	4.40
009310065000	0.193	5.18
014531004000	0.185	4.97
012490045000	0.168	4.51
009300036000	0.283	7.60
012470013000	0.176	4.72
012323018000	0.186	4.99
011090008000	0.460	12.35
014080106000	7.500	201.30
014080086000	10.000	268.40
014060049000	5.000	134.20
006031020000	16.250	436.15
006040012000	31.560	847.07
006040077000	20.100	539.48
014060050000	75.000	2,013.00
006031033000	27.420	735.95
014090039000	2.700	72.47
008460009000	2.500	67.10
011100075000	0.138	3.70
012470046000	0.138	3.70
008420036000	0.310	8.32
012470039000	0.138	3.70
007370030000	0.199	5.34
010285007000	0.172	4.62
012032001000	0.179	4.80
014211019000	0.096	2.58
014211029000	0.090	2.42
017150021000	0.193	5.18
007340015000	0.170	4.56
007370035000	0.198	5.31
012450011000	0.173	4.64
014205004000	0.207	5.56
010223009000	0.172	4.62
009010034000	1.500	40.26
010162006000	0.289	7.76
012161026000	0.367	9.85
012161027000	0.579	15.54
014640020000	0.397	10.66
007070003000	2.500	67.10
012480057000	0.186	4.99
014660031000	0.151	4.05
014080107000	2.500	67.10
009420015000	0.177	4.75
009420059000	0.152	4.08
009030002000	10.120	271.62

APN	Acreage	Proposed Maximum Increase
011520048000	0.188	5.05
008600027000	0.184	4.94
011620049000	0.108	2.90
008550015000	0.186	4.99
007120069000	0.197	5.29
007200023000	0.228	6.12
014305015000	0.253	6.79
010024004000	0.397	10.66
010035012000	0.193	5.18
008650048000	0.207	5.56
011520026000	0.266	7.14
017170026000	2.780	74.62
011110008000	2.710	72.74
011160041000	0.184	4.94
011160053000	0.172	4.62
010034001000	0.310	8.32
011640027000	0.254	6.82
008570047000	0.203	5.45
008600047000	0.185	4.97
011520031000	0.157	4.21
007100047000	0.189	5.07
008570034000	0.208	5.58
008600042000	0.184	4.94
011520012000	0.204	5.48
010330103000	0.204	5.48
008570056000	0.218	5.85
010330030000	0.175	4.70
014385003000	0.171	4.59
005010006000	2.500	67.10
005010007000	31.300	840.09
005010008000	6.200	166.41
012470064000	0.177	4.75
014382002000	0.115	3.09
014551010000	0.164	4.40
012480064000	0.149	4.00
009590054000	0.152	4.08
011640030000	0.156	4.19
008570050000	0.209	5.61
012480044000	0.138	3.70
011160042000	0.257	6.90
012480056000	0.159	4.27
009590035000	0.157	4.21
011520009000	0.152	4.08
008540022000	0.198	5.31
011160045000	0.198	5.31
008550022000	0.184	4.94
009580027000	0.125	3.36

APN	Acreage	Proposed Maximum Increase
012045004000	0.344	9.23
012045005000	0.258	6.92
012045010000	0.344	9.23
012046006000	0.258	6.92
012046007000	0.086	2.31
009020053000	2.940	78.91
017050015000	0.149	4.00
010042031000	0.149	4.00
010241014000	0.143	3.84
010245004000	0.143	3.84
009400001000	0.248	6.66
008053019000	0.163	4.37
007090005000	0.243	6.52
009060048000	0.167	4.48
010244008000	0.143	3.84
011380040000	0.300	8.05
012450063000	0.183	4.91
012450064000	0.099	2.66
010245003000	0.129	3.46
010245016000	0.172	4.62
010261026000	0.413	11.08
011500021000	0.144	3.86
010192013000	0.165	4.43
010490006000	0.184	4.94
008061002000	0.228	6.12
012065004000	0.344	9.23
008450001000	0.341	9.15
016031006000	0.399	10.71
010203008000	0.151	4.05
010203009000	0.151	4.05
014206006000	0.344	9.23
014206007000	0.430	11.54
008292011000	0.478	12.83
008350055000	0.199	5.34
008161009000	0.279	7.49
008161010000	0.228	6.12
009320112000	0.078	2.09
014760023000	0.178	4.78
028010005000	72.500	1,945.90
028010045000	84.500	2,267.98
014385006000	0.173	4.64
017240017000	0.152	4.08
012240054000	0.150	4.03
012240055000	1.157	31.05
010233001000	0.298	8.00
010233002000	0.179	4.80
010189014000	0.359	9.64

APN	Acreage	Proposed Maximum Increase
008540002000	0.187	5.02
007300009000	0.141	3.78
009270015000	0.193	5.18
028020028000	20.410	547.80
028020029000	20.180	541.63
028020043000	25.420	682.27
028120022000	2.500	67.10
028120028000	37.500	1,006.50
028120030000	60.820	1,632.41
028120033000	16.870	452.79
028120034000	2.610	70.05
014790085000	0.138	3.70
008610050000	0.197	5.29
009580016000	0.124	3.33
008540008000	0.207	5.56
005070004000	2.500	67.10
008580028000	0.228	6.12
008650019000	0.214	5.74
011160054000	0.172	4.62
011160057000	0.172	4.62
008600028000	0.184	4.94
009400012000	0.362	9.72
009580038000	0.125	3.36
009590060000	0.167	4.48
008650026000	0.207	5.56
010480054000	0.169	4.54
011320010000	0.171	4.59
016070042000	9.280	249.08
008550016000	0.187	5.02
011520032000	0.176	4.72
008550009000	0.206	5.53
009580065000	0.133	3.57
008650047000	0.207	5.56
008580008000	0.188	5.05
009590009000	0.142	3.81
011620050000	0.113	3.03
008610038000	0.184	4.94
008600048000	0.185	4.97
011640031000	0.173	4.64
008600041000	0.184	4.94
010320054000	0.455	12.21
008570046000	0.216	5.80
012480060000	0.165	4.43
010320044000	0.479	12.86
012480065000	0.142	3.81
012480022000	0.142	3.81
017120038000	0.121	3.25

APN	Acreage	Proposed Maximum Increase
007090006000	0.234	6.28
008620011000	0.138	3.70
009060092000	0.157	4.21
005060019000	19.360	519.62
005060031000	1.270	34.09
014593009000	0.138	3.70
008350027000	0.185	4.97
010012001000	0.226	6.07
010062001000	0.160	4.29
008410011000	1.240	33.28
008410012000	0.860	23.08
011410031000	0.237	6.36
012500040000	0.138	3.70
006032030000	2.500	67.10
006032031000	2.500	67.10
016181019000	0.327	8.78
016181020000	0.568	15.25
007070012000	0.261	7.01
008580010000	0.189	5.07
007090013000	0.223	5.99
008530038000	0.141	3.78
007300040000	0.161	4.32
011250015000	0.162	4.35
008052013000	0.145	3.89
010071005000	0.158	4.24
008400038000	0.209	5.61
010091008000	0.195	5.23
014355001000	0.177	4.75
014476008000	0.152	4.08
016120027000	1.680	45.09
016120028000	75.030	2,013.81
009370055000	0.171	4.59
012332014000	0.667	17.90
007380051000	0.168	4.51
007300034000	0.147	3.95
008022018000	0.201	5.39
008022019000	0.201	5.39
007260001000	1.260	33.82
007280001000	24.690	662.68
010232008000	0.217	5.82
010232009000	0.189	5.07
008450004000	0.161	4.32
008450005000	0.121	3.25
012115006000	0.172	4.62
012125003000	0.300	8.05
007500036000	0.157	4.21
010043001000	0.440	11.81

APN	Acreage	Proposed Maximum Increase
008570051000	0.195	5.23
012480045000	0.138	3.70
012480055000	0.165	4.43
011160028000	0.187	5.02
008540023000	0.196	5.26
014552042000	0.157	4.21
008580027000	0.223	5.99
008610042000	0.184	4.94
011160023000	0.235	6.31
011160056000	0.172	4.62
008540001000	0.225	6.04
010182008000	0.170	4.56
008540030000	0.197	5.29
018261052000	1.000	26.84
011160055000	0.172	4.62
009400036000	0.288	7.73
010370024000	0.161	4.32
010330102000	0.145	3.89
008550028000	0.185	4.97
008540009000	0.221	5.93
008610051000	0.197	5.29
011520033000	0.255	6.84
017170028000	2.500	67.10
008650018000	0.230	6.17
014161064000	0.764	20.51
009580026000	0.125	3.36
011120022000	0.193	5.18
008650046000	0.193	5.18
008540021000	0.190	5.10
005070016000	40.000	1,073.60
011160043000	0.248	6.66
008600029000	0.184	4.94
009580017000	0.124	3.33
008650027000	0.193	5.18
012135003000	0.172	4.62
008031006000	0.305	8.19
008103006000	0.163	4.37
008132026000	0.197	5.29
010113014000	0.207	5.56
010121002000	0.456	12.24
010320032000	0.349	9.37
010450001000	0.191	5.13
010450002000	0.144	3.86
010450003000	0.158	4.24
010450019000	0.181	4.86
010450029000	0.161	4.32
016060044000	4.302	115.47

APN	Acreage	Proposed Maximum Increase
016294004000	0.138	3.70
016294007000	0.138	3.70
011060025000	0.880	23.62
011060026000	1.000	26.84
011310025000	0.148	3.97
011310026000	0.147	3.95
012321001000	0.196	5.26
012321002000	0.212	5.69
006040070000	3.590	96.36
010156010000	0.179	4.80
010101011000	0.239	6.41
014020010000	40.500	1,087.02
008013004000	0.275	7.38
012055004000	0.121	3.25
007090008000	0.256	6.87
014493034000	0.202	5.42
014090045000	18.070	485.00
014090046000	2.120	56.90
010199003000	0.175	4.70
014130064000	2.500	67.10
009020052000	119.070	3,195.84
009010002000	80.000	2,147.20
012470026000	0.175	4.70
007050040000	0.206	5.53
007500039000	0.138	3.70
014454010000	0.142	3.81
010189004000	0.143	3.84
010189005000	0.143	3.84
010204014000	0.151	4.05
016070100000	1.000	26.84
010244014000	0.155	4.16
014130063000	20.210	542.44
014070011000	105.000	2,818.20
014070020000	40.000	1,073.60
006060038000	43.070	1,156.00
006060039000	2.930	78.64
009520011000	0.179	4.80
016173041000	0.212	5.69
012036002000	0.172	4.62
016160030000	0.659	17.69
008131007000	0.164	4.40
008131018000	0.209	5.61
011060019000	0.904	24.26
007480033000	0.389	10.44
012490049000	0.166	4.46
017030011000	0.109	2.93
006040060000	0.980	26.30

APN	Acreage	Proposed Maximum Increase
010035011000	0.139	3.73
008061003000	0.213	5.72
007130005000	0.176	4.72
008061026000	0.255	6.84
008203009000	0.161	4.32
007190063000	0.187	5.02
010142026000	0.250	6.71
010142027000	0.240	6.44
010142028000	0.275	7.38
010141039000	1.735	46.57
010142038000	0.528	14.17
011440023000	0.480	12.88
010142013000	0.244	6.55
012095012000	0.344	9.23
006040107000	10.170	272.96
006040108000	2.020	54.22
006040111000	0.580	15.57
006040112000	4.080	109.51
008013016000	0.193	5.18
010141041000	0.790	21.20
010142018000	0.257	6.90
010154008000	0.302	8.11
010275016000	0.430	11.54
011440024000	2.000	53.68
011440025000	3.810	102.26
011440026000	1.298	34.84
011440027000	14.600	391.86
017350080000	0.112	3.01
014204002000	0.474	12.72
016011004000	0.172	4.62
012310027000	0.500	13.42
011560017000	0.342	9.18
008570036000	0.253	6.79
008550008000	0.286	7.68
002230013000	77.000	2,066.68
009580051000	0.130	3.49
009580055000	0.130	3.49
007430003000	0.165	4.43
008610039000	0.184	4.94
008570045000	0.205	5.50
008600049000	0.185	4.97
011520011000	0.266	7.14
028120039000	5.000	134.20
018261018000	3.854	103.44
009400035000	0.287	7.70
009580064000	0.133	3.57
009590055000	0.152	4.08

APN	Acreage	Proposed Maximum Increase
006040061000	1.570	42.14
007480011000	0.416	11.17
010490014000	0.374	10.04
010450035000	0.145	3.89
014461018000	0.142	3.81
012191005000	0.367	9.85
016070061000	5.000	134.20
014171069000	0.160	4.29
014476006000	0.152	4.08
012223024000	2.024	54.32
012223025000	0.850	22.81
012094008000	0.172	4.62
012224027000	2.400	64.42
014260028000	1.000	26.84
014260055000	0.500	13.42
011300037000	0.202	5.42
011350051000	0.201	5.39
012223018000	1.490	39.99
012233005000	1.380	37.04
008270002000	0.420	11.27
012490047000	0.173	4.64
010221002000	0.038	1.02
010221013000	0.172	4.62
011060016000	1.456	39.08
016011012000	0.507	13.61
014185029000	0.171	4.59
014186012000	0.187	5.02
014191013000	0.183	4.91
014493028000	0.179	4.80
012065005000	0.168	4.51
007320020000	0.244	6.55
010193006000	0.194	5.21
012221008000	0.208	5.58
007010023000	0.630	16.91
007300001000	0.149	4.00
010112009000	0.193	5.18
010161011000	0.180	4.83
014260108000	6.390	171.51
014260109000	5.100	136.88
012272016000	0.161	4.32
012272017000	0.034	0.91
006050017000	3.920	105.21
008033005000	0.230	6.17
008231014000	0.376	10.09
014260043000	2.490	66.83
010284002000	0.172	4.62
008420018000	0.237	6.36

APN	Acreage	Proposed Maximum Increase
008550020000	0.187	5.02
009590034000	0.157	4.21
011620051000	0.119	3.19
008540015000	0.194	5.21
011520025000	0.218	5.85
008570055000	0.199	5.34
006010043000	2.500	67.10
017170029000	2.000	53.68
011150012000	0.158	4.24
012480066000	0.138	3.70
012480021000	0.161	4.32
011150004000	0.143	3.84
011150020000	0.152	4.08
008540020000	0.187	5.02
012480046000	0.138	3.70
008580009000	0.204	5.48
012480054000	0.185	4.97
011150008000	0.147	3.95
008114036000	0.032	0.86
007140054000	0.145	3.89
008316002000	0.179	4.80
011120011000	0.163	4.37
014353022000	0.158	4.24
018261022000	3.920	105.21
008580026000	0.248	6.66
008650017000	0.230	6.17
008610041000	0.195	5.23
008540029000	0.184	4.94
009590008000	0.122	3.27
008550029000	0.208	5.58
008650028000	0.193	5.18
010330080000	0.205	5.50
009580040000	0.125	3.36
010152006000	0.298	8.00
008610052000	0.244	6.55
009190006000	0.180	4.83
009320143000	0.078	2.09
010185004000	0.240	6.44
011120012000	0.165	4.43
008650045000	0.193	5.18
008550019000	0.233	6.25
010320004000	0.251	6.74
008600030000	0.184	4.94
008550018000	0.237	6.36
010276001000	0.177	4.75
002220025000	33.670	903.70
002220028000	8.600	230.82

APN	Acreage	Proposed Maximum Increase
011430019000	0.800	21.47
014640017000	0.193	5.18
008103008000	0.145	3.89
008480034000	0.258	6.92
009200034000	0.183	4.91
014660032000	0.150	4.03
008262007000	0.207	5.56
014342001000	0.164	4.40
009320077000	0.088	2.36
009250024000	0.158	4.24
009010004000	0.560	15.03
009010005000	4.000	107.36
009050099000	2.190	58.78
009050100000	8.910	239.14
012290060000	0.161	4.32
012290061000	0.556	14.92
016021003000	0.429	11.51
016021004000	0.390	10.47
009510012000	0.164	4.40
016043040000	1.250	33.55
016021011000	0.791	21.23
014740018000	0.145	3.89
012301058000	0.312	8.37
008420027000	0.195	5.23
011340005000	0.140	3.76
017160005000	0.181	4.86
014660023000	0.149	4.00
016032023000	2.070	55.56
007110048000	0.192	5.15
016012004000	0.172	4.62
010262014000	0.103	2.76
014151042000	0.203	5.45
014151043000	0.203	5.45
012301059000	0.303	8.13
007070004000	1.431	38.41
014230095000	1.730	46.43
014650038000	0.151	4.05
007400025000	0.262	7.03
010211015000	0.219	5.88
011460044000	0.160	4.29
014640019000	0.261	7.01
014690012000	0.139	3.73
014740013000	0.151	4.05
010132012000	0.157	4.21
009170031000	0.182	4.88
012324003000	0.108	2.90
012470029000	0.224	6.01

APN	Acreage	Proposed Maximum Increase
006020030000	82.140	2,204.64
006020034000	39.550	1,061.52
006020086000	61.150	1,641.27
006020100000	19.370	519.89
006020110000	137.590	3,692.92
006020111000	20.000	536.80
018241014000	116.970	3,139.47
018250027000	316.500	8,494.86
028110009000	309.760	8,313.96
028110010000	320.000	8,588.80
028140003000	160.000	4,294.40
028140012000	5.000	134.20
028140013000	311.000	8,347.24
009580025000	0.125	3.36
008550007000	0.259	6.95
005070005000	35.000	939.40
005070006000	40.000	1,073.60
005070023000	50.830	1,364.28
005070031000	50.310	1,350.32
005080010000	80.370	2,157.13
009580018000	0.124	3.33
008600050000	0.185	4.97
010320049000	0.974	26.14
008570054000	0.226	6.07
011560016000	0.184	4.94
010113016000	0.185	4.97
008570037000	0.271	7.27
011550042000	0.152	4.08
010370025000	0.161	4.32
008570044000	0.186	4.99
008540016000	0.218	5.85
018261019000	10.500	281.82
011150011000	0.153	4.11
012480067000	0.138	3.70
012480020000	0.227	6.09
011150003000	0.151	4.05
009580063000	0.133	3.57
011150019000	0.149	4.00
008570053000	0.185	4.97
018261049000	2.440	65.49
017170031000	2.500	67.10
012480047000	0.184	4.94
012470007000	0.234	6.28
011150014000	0.145	3.89
012480053000	0.197	5.29
011150007000	0.149	4.00
009400011000	0.362	9.72

APN	Acreage	Proposed Maximum Increase
012281009000	0.209	5.61
012322028000	0.186	4.99
012322029000	0.187	5.02
012470047000	0.138	3.70
012470038000	0.138	3.70
012343020000	0.189	5.07
012322016000	0.186	4.99
012323019000	0.186	4.99
014591006000	0.155	4.16
017150015000	0.165	4.43
012092007000	0.379	10.17
014161002000	0.174	4.67
010211001000	0.151	4.05
009020037000	34.000	912.56
009070012000	18.060	484.73
009100005000	32.400	869.62
012510008000	0.114	3.06
014353021000	0.158	4.24
014462015000	0.172	4.62
014750040000	0.145	3.89
007090025000	0.600	16.10
008400022000	0.202	5.42
009340041000	0.166	4.46
014060068000	4.400	118.10
014090059000	0.163	4.37
014090060000	0.028	0.75
014090061000	0.014	0.38
014090063000	7.410	198.88
014090064000	3.910	104.94
014090066000	6.000	161.04
014130109000	6.120	164.26
014390009000	1.250	33.55
002190031000	26.580	713.41
014130106000	5.810	155.94
014260105000	3.540	95.01
014810013000	8.020	215.26
014810015000	7.190	192.98
002060030000	0.570	15.30
002120051000	2.500	67.10
002120092000	0.107	2.87
002120093000	0.009	0.24
002150069000	2.000	53.68
002150110000	3.990	107.09
002150112000	6.087	163.38
002160034000	3.020	81.06
002160037000	1.470	39.45
002160039000	15.290	410.38

APN	Acreage	Proposed Maximum Increase
011120010000	0.134	3.60
011620052000	0.124	3.33
008540025000	0.280	7.52
006031053000	77.490	2,079.83
006031061000	37.200	998.45
002240040000	148.990	3,998.89
005020031000	117.820	3,162.29
002100009000	174.000	4,670.16
002160003000	160.000	4,294.40
002240006000	54.850	1,472.17
002240022000	323.910	8,693.74
006040102000	298.010	7,998.59
028120032000	20.000	536.80
028120041000	20.100	539.48
028120042000	20.070	538.68
018210038000	1.210	32.48
017170008000	13.100	351.60
017170009000	2.500	67.10
017170010000	2.500	67.10
014551011000	0.164	4.40
008650016000	0.214	5.74
011550055000	0.192	5.15
008650029000	0.207	5.56
028110008000	0.750	20.13
008650044000	0.207	5.56
008600018000	0.185	4.97
011550038000	0.198	5.31
008540019000	0.231	6.20
008600031000	0.184	4.94
014800037000	0.152	4.08
008550006000	0.228	6.12
012321010000	0.165	4.43
007060002000	0.185	4.97
009580086000	1.680	45.09
010470063000	0.207	5.56
009590056000	0.152	4.08
009590033000	0.157	4.21
011560039000	0.204	5.48
008550030000	0.186	4.99
008600051000	0.185	4.97
006010065000	0.710	19.06
014552041000	0.165	4.43
010013007000	0.230	6.17
008570038000	0.308	8.27
012301011000	0.166	4.46
010156002000	0.149	4.00
011440017000	5.000	134.20

APN	Acreage	Proposed Maximum Increase
002190029000	3.700	99.31
002190036000	1.880	50.46
002190045000	19.902	534.17
014020003000	0.500	13.42
014020023000	0.290	7.78
014020025000	2.110	56.63
014020027000	2.230	59.85
014020029000	7.500	201.30
014060060000	0.550	14.76
014060062000	0.470	12.61
014060064000	7.120	191.10
014060066000	2.200	59.05
014060071000	3.720	99.84
014060073000	4.170	111.92
014060074000	0.369	9.90
014060075000	0.703	18.87
014060076000	3.720	99.84
014060078000	4.940	132.59
014060081000	10.360	278.06
014090052000	0.230	6.17
014090054000	14.600	391.86
014090056000	8.550	229.48
014090067000	7.120	191.10
014090069000	20.000	536.80
014130084000	1.090	29.26
014130098000	1.670	44.82
014130100000	1.220	32.74
014130102000	1.200	32.21
014130104000	5.970	160.23
014251061000	0.060	1.61
014390001000	1.010	27.11
014390004000	0.700	18.79
014390005000	0.907	24.34
014390006000	0.894	23.99
014390007000	1.500	40.26
014390008000	1.250	33.55
014390011000	1.670	44.82
014390012000	1.252	33.60
014390013000	1.250	33.55
014390014000	1.244	33.39
014390015000	1.250	33.55
014390016000	1.250	33.55
014390017000	1.890	50.73
014390018000	0.610	16.37
014410005000	1.170	31.40
014410006000	1.180	31.67
014410007000	1.230	33.01

APN	Acreage	Proposed Maximum Increase
008600038000	0.184	4.94
018210060000	2.530	67.91
018210064000	54.460	1,461.71
018261042000	99.000	2,657.16
005070003000	2.500	67.10
008580032000	0.219	5.88
009580019000	0.124	3.33
008570043000	0.190	5.10
008610053000	0.386	10.36
008540017000	0.277	7.43
017170071000	1.900	51.00
011150010000	0.138	3.70
012480068000	0.139	3.73
011120014000	0.136	3.65
011150002000	0.149	4.00
011150018000	0.152	4.08
011560015000	0.177	4.75
008580021000	0.185	4.97
011150015000	0.142	3.81
011120018000	0.150	4.03
011150006000	0.149	4.00
009580041000	0.125	3.36
009590059000	0.162	4.35
011120009000	0.140	3.76
010320053000	0.455	12.21
008540026000	0.293	7.86
009580062000	0.133	3.57
008570039000	0.384	10.31
008650015000	0.228	6.12
008540018000	0.287	7.70
014385004000	0.172	4.62
011620053000	0.126	3.38
008650030000	0.207	5.56
011560025000	0.201	5.39
017170033000	2.980	79.98
017050021000	0.230	6.17
017050057000	0.103	2.76
008600017000	0.185	4.97
008650043000	0.207	5.56
018261031000	2.500	67.10
008580031000	0.204	5.48
011550054000	0.152	4.08
008600032000	0.184	4.94
014161063000	0.560	15.03
008291024000	0.128	3.44
011550039000	0.164	4.40
008540027000	0.307	8.24

APN	Acreage	Proposed Maximum Increase
014410009000	1.080	28.99
014410010000	1.140	30.60
014410011000	1.540	41.33
016070049000	2.500	67.10
016070103000	0.170	4.56
016070105000	0.200	5.37
016130041000	0.830	22.28
016130054000	0.470	12.61
016130086000	0.410	11.00
016130089000	0.500	13.42
016130090000	0.500	13.42
016130091000	0.200	5.37
016130103000	0.030	0.81
016200021000	0.210	5.64
016200034000	3.000	80.52
016200054000	1.820	48.85
014020004000	0.500	13.42
014090050000	1.740	46.70
014260110000	0.710	19.06
014410008000	1.340	35.97
016130101000	0.344	9.23
014230097000	0.003	0.08
016200061000	1.476	39.62
016200063000	2.439	65.46
014410004000	2.930	78.64
014390002000	0.960	25.77
016130095000	18.000	483.12
016130096000	1.980	53.14
002150099000	1.563	41.95
002150100000	0.242	6.50
002150101000	0.907	24.34
002150103000	0.620	16.64
002150104000	0.358	9.61
002190041000	0.364	9.77
002190042000	0.606	16.27
002190043000	0.509	13.66
002060036000	6.303	169.17
016200057000	3.960	106.29
016200058000	0.460	12.35
016200059000	5.400	144.94
002060034000	0.853	22.89
002120066000	17.500	469.70
002120067000	17.500	469.70
014020031000	0.610	16.37
014020032000	7.490	201.03
014130069000	13.420	360.19
014130070000	13.420	360.19

APN	Acreage	Proposed Maximum Increase
018261026000	2.500	67.10
017170034000	2.790	74.88
010370026000	0.161	4.32
008600052000	0.185	4.97
008570040000	0.308	8.27
008600037000	0.184	4.94
018210028000	1.200	32.21
011550015000	0.231	6.20
011120017000	0.152	4.08
010330099000	0.145	3.89
011560040000	0.164	4.40
008570042000	0.199	5.34
011150009000	0.145	3.89
012480069000	0.262	7.03
011150001000	0.145	3.89
009580023000	0.125	3.36
011150017000	0.170	4.56
017170035000	2.600	69.78
017170004000	7.040	188.95
012470005000	0.161	4.32
011150016000	0.181	4.86
008580013000	0.220	5.90
010320003000	0.176	4.72
011150005000	0.155	4.16
014162061000	0.440	11.81
009580020000	0.124	3.33
007290014000	0.144	3.86
011560014000	0.185	4.97
017170036000	2.410	64.68
008370026000	0.109	2.93
008610057000	0.185	4.97
008650031000	0.207	5.56
008570041000	0.360	9.66
017170003000	5.000	134.20
017170042000	0.740	19.86
017170043000	2.500	67.10
017170050000	11.550	310.00
011550059000	0.152	4.08
008600016000	0.185	4.97
009580061000	0.133	3.57
009590057000	0.165	4.43
008650042000	0.207	5.56
008600033000	0.184	4.94
009010030000	1.310	35.16
009010031000	77.880	2,090.30
017200088000	0.149	4.00
017210015000	0.158	4.24

APN	Acreage	Proposed Maximum Increase
014130071000	13.420	360.19
016070108000	4.510	121.05
016070109000	19.370	519.89
002150115000	0.652	17.50
016070115000	0.023	0.62
002200050000	4.843	129.99
002200052000	0.954	25.61
014260116000	49.400	1,325.90
016070116000	0.595	15.97
016070118000	0.034	0.91
016070120000	0.233	6.25
016130118000	0.773	20.75
016070112000	8.589	230.53
014260113000	25.120	674.22
011340004000	0.139	3.73
007210017000	0.187	5.02
008580024000	0.203	5.45
007290027000	0.147	3.95
014130013000	20.000	536.80
014130015000	10.000	268.40
017020020000	0.081	2.17
017020025000	0.127	3.41
017050054000	0.103	2.76
017080033000	0.137	3.68
017020024000	0.154	4.13
017020018000	0.055	1.48
017020019000	0.109	2.93
017070059000	0.646	17.34
017070060000	0.080	2.15
017020021000	0.089	2.39
017020014000	0.285	7.65
011280003000	0.123	3.30
012450012000	0.173	4.64
011270033000	0.132	3.54
012301016000	0.146	3.92
007120051000	0.184	4.94
012450003000	0.173	4.64
014710054000	0.152	4.08
007090011000	0.843	22.63
012343019000	0.189	5.07
014660030000	0.165	4.43
012193014000	0.344	9.23
011460007000	0.149	4.00
014191015000	0.183	4.91
014740019000	0.168	4.51
014660024000	0.149	4.00
014593007000	0.138	3.70

APN	Acreage	Proposed Maximum Increase
008630062000	0.152	4.08
012303022000	0.176	4.72
012500050000	0.139	3.73
012324008000	0.165	4.43
012135004000	0.172	4.62
010330042000	0.327	8.78
010113008000	0.251	6.74
010113029000	0.825	22.14
010330053000	0.185	4.97
017270060000	0.115	3.09
012181002000	1.311	35.19
011200065000	0.138	3.70
008161014000	0.239	6.41
010082011000	0.218	5.85
005050023000	0.470	12.61
005050024000	0.790	21.20
010082009000	0.218	5.85
018210078000	2.500	67.10
010083024000	0.240	6.44
010083025000	0.192	5.15
005030005000	8.380	224.92
028020051000	12.000	322.08
005050028000	0.340	9.13
005050035000	1.220	32.74
010320041000	0.491	13.18
010320042000	0.487	13.07
014593022000	0.138	3.70
011510005000	0.115	3.09
009580068000	0.133	3.57
008570005000	0.239	6.41
014551004000	0.190	5.10
017040009000	0.220	5.90
010082005000	0.275	7.38
010101005000	0.092	2.47
010206002000	0.139	3.73
010390013000	0.203	5.45
008251016000	0.196	5.26
005050030000	2.000	53.68
017020049000	0.457	12.27
017020062000	0.169	4.54
011130062000	0.152	4.08
011230032000	0.161	4.32
009560004000	0.161	4.32
009560013000	0.149	4.00
010073018000	0.233	6.25
010072013000	0.136	3.65
002070096000	12.860	345.16

APN	Acreage	Proposed Maximum Increase
012323009000	0.186	4.99
014191001000	0.301	8.08
014650013000	0.150	4.03
012322008000	0.186	4.99
014400007000	2.510	67.37
014650037000	0.145	3.89
014531005000	0.180	4.83
012322017000	0.186	4.99
012323020000	0.186	4.99
010370008000	0.165	4.43
014740012000	0.151	4.05
012322027000	0.186	4.99
007430024000	0.306	8.21
014400008000	2.540	68.17
005020026000	1.000	26.84
014640002000	0.201	5.39
011280002000	0.132	3.54
008420029000	0.253	6.79
014230048000	7.900	212.04
011420020000	33.520	899.68
011420026000	1.000	26.84
011420027000	1.000	26.84
011420028000	3.220	86.42
011420029000	3.780	101.46
016130010000	18.600	499.22
016130051000	94.560	2,537.99
016130063000	3.850	103.33
016130085000	112.270	3,013.33
010063023000	2.430	65.22
008640029000	0.357	9.58
012323028000	0.186	4.99
011270032000	0.124	3.33
011250022000	0.123	3.30
016173033000	0.459	12.32
008590017000	0.138	3.70
009020059000	1.750	46.97
009020036000	0.700	18.79
007350039000	0.159	4.27
016293014000	0.173	4.64
011480029000	0.139	3.73
014161003000	0.173	4.64
011280005000	0.157	4.21
008400021000	0.223	5.99
014451003000	0.155	4.16
010282007000	0.121	3.25
007370036000	0.243	6.52
014400009000	2.510	67.37

APN	Acreage	Proposed Maximum Increase
002230050000	1.000	26.84
017040048000	0.179	4.80
009230016000	0.141	3.78
007400053000	0.164	4.40
014080049000	5.780	155.14
005030016000	1.420	38.11
014730028000	0.189	5.07
008570025000	0.241	6.47
017080026000	0.172	4.62
008031014000	0.230	6.17
008266007000	0.147	3.95
007400004000	0.179	4.80
012480036000	0.138	3.70
012272008000	0.138	3.70
018210069000	12.710	341.14
009320088000	0.081	2.17
009320135000	0.078	2.09
002251012000	0.310	8.32
002251013000	0.060	1.61
002255004000	0.344	9.23
002255012000	0.004	0.11
011210036000	0.194	5.21
011550019000	0.180	4.83
002251014000	0.440	11.81
002251015000	1.910	51.26
002252007000	0.172	4.62
002252006000	0.172	4.62
002252005000	0.170	4.56
002252008000	0.170	4.56
002255001000	0.344	9.23
011460018000	0.153	4.11
017310027000	15.560	417.63
017310028000	1.000	26.84
002140027000	4.390	117.83
002140028000	65.760	1,765.00
011330011000	0.161	4.32
011520004000	0.156	4.19
028010051000	5.000	134.20
008203007000	0.161	4.32
005060043000	2.500	67.10
005060042000	17.500	469.70
008203023000	0.138	3.70
014593017000	0.260	6.98
014790016000	0.169	4.54
008570023000	0.239	6.41
010261007000	0.215	5.77
024062046000	2.500	67.10

APN	Acreage	Proposed Maximum Increase
011260045000	0.157	4.21
012301017000	0.107	2.87
014400004000	2.510	67.37
011260055000	0.171	4.59
012470048000	0.145	3.89
012470037000	0.161	4.32
014531006000	0.189	5.07
005020016000	2.090	56.10
008142002000	0.189	5.07
014400010000	2.530	67.91
012323008000	0.186	4.99
007320023000	0.209	5.61
014130002000	5.000	134.20
010106006000	0.187	5.02
008420030000	0.263	7.06
011340003000	0.139	3.73
007330054000	0.191	5.13
012323021000	0.186	4.99
010011016000	0.181	4.86
010215005000	0.220	5.90
010275003000	0.258	6.92
014080032000	10.000	268.40
014242026000	0.257	6.90
016060006000	9.720	260.88
018210115000	96.360	2,586.30
018262029000	306.920	8,237.73
028010028000	69.600	1,868.06
028020002000	320.000	8,588.80
028120021000	198.970	5,340.35
028010002000	19.850	532.77
014740028000	0.144	3.86
014476001000	0.177	4.75
007330014000	0.184	4.94
014130029000	5.000	134.20
014400002000	2.530	67.91
014740020000	0.144	3.86
014531007000	0.180	4.83
011270101000	0.161	4.32
014660025000	0.149	4.00
007320016000	0.239	6.41
014400011000	2.530	67.91
009020034000	2.320	62.27
014070058000	1.980	53.14
010281003000	0.305	8.19
014660016000	0.157	4.21
014650014000	0.150	4.03
011270100000	0.144	3.86

APN	Acreage	Proposed Maximum Increase
010202006000	0.145	3.89
014551008000	0.164	4.40
007120053000	0.236	6.33
008184040000	0.304	8.16
005060005000	76.050	2,041.18
014750018000	0.338	9.07
014171057000	0.282	7.57
014161009000	0.441	11.84
014790071000	0.149	4.00
028130022000	2.500	67.10
007200044000	0.229	6.15
012105029000	0.128	3.44
010340021000	0.224	6.01
008183005000	0.244	6.55
017010025000	20.000	536.80
017010026000	20.000	536.80
014342004000	0.136	3.65
010350044000	0.243	6.52
010185006000	0.193	5.18
012221020000	0.293	7.86
017010073000	1.200	32.21
017010074000	1.300	34.89
007210018000	0.203	5.45
007390037000	0.162	4.35
010360005000	0.507	13.61
017300002000	43.940	1,179.35
010460016000	0.200	5.37
012303023000	0.170	4.56
014161008000	0.480	12.88
014162063000	0.510	13.69
010241010000	0.147	3.95
010024005000	0.294	7.89
011450011000	0.177	4.75
010320043000	0.448	12.02
008204016000	0.138	3.70
012054023000	0.092	2.47
010013020000	0.134	3.60
010370007000	0.139	3.73
010021019000	0.499	13.39
012054022000	0.040	1.07
010022006000	0.689	18.49
010221019000	0.204	5.48
007310090000	0.159	4.27
010013009000	0.583	15.65
005080009000	2.000	53.68
010022013000	0.155	4.16
010011005000	0.307	8.24

APN	Acreage	Proposed Maximum Increase
014010018000	40.000	1,073.60
014020019000	52.280	1,403.20
014020030000	102.180	2,742.51
007290016000	0.140	3.76
014660007000	0.149	4.00
011280001000	0.135	3.62
011270075000	0.182	4.88
012470031000	0.149	4.00
012490043000	0.170	4.56
009170015000	0.156	4.19
014650036000	0.145	3.89
007320024000	0.209	5.61
010201001000	0.145	3.89
014342006000	0.149	4.00
008420022000	0.254	6.82
012490009000	0.165	4.43
011270031000	0.130	3.49
007330057000	0.167	4.48
012343041000	0.244	6.55
014740011000	0.151	4.05
007370031000	0.209	5.61
009010033000	2.029	54.46
010201021000	0.145	3.89
014640001000	0.180	4.83
017180003000	0.264	7.09
011270049000	0.152	4.08
007340058000	0.151	4.05
014591007000	0.155	4.16
014591008000	0.155	4.16
011280006000	0.156	4.19
007340014000	0.180	4.83
007340089000	0.138	3.70
014400001000	2.510	67.37
012450002000	0.193	5.18
007400022000	0.245	6.58
009170029000	0.212	5.69
012450013000	0.193	5.18
007430025000	0.188	5.05
007340025000	0.163	4.37
014130041000	5.000	134.20
009470034000	0.165	4.43
010320008000	0.410	11.00
012135002000	0.172	4.62
017090025000	2.000	53.68
009490112000	0.097	2.60
014192013000	0.244	6.55
014186024000	0.189	5.07

APN	Acreage	Proposed Maximum Increase
009580046000	0.130	3.49
008265017000	0.207	5.56
007220035000	0.288	7.73
008650049000	0.193	5.18
011230047000	0.132	3.54
002240027000	2.070	55.56
002240028000	1.390	37.31
008650025000	0.207	5.56
010112024000	0.138	3.70
011410038000	0.210	5.64
011410039000	0.207	5.56
008550010000	0.185	4.97
011480122000	0.194	5.21
008610037000	0.184	4.94
014800007000	0.172	4.62
012282052000	0.052	1.40
012282053000	0.351	9.42
011160031000	0.219	5.88
012125010000	0.172	4.62
011160058000	0.172	4.62
008570035000	0.221	5.93
008042008000	0.197	5.29
018261051000	1.000	26.84
011160029000	0.202	5.42
012272003000	0.257	6.90
018261050000	3.010	80.79
012066004000	0.163	4.37
009580033000	0.143	3.84
009580039000	0.125	3.36
018261009000	39.250	1,053.47
028020050000	23.000	617.32
010031010000	0.189	5.07
028010003000	29.670	796.34
018210065000	19.880	533.58
008530013000	0.141	3.78
007410047000	0.183	4.91
008600019000	0.186	4.99
010330101000	0.145	3.89
017200013000	0.152	4.08
002130022000	2.170	58.24
002140065000	2.800	75.15
017010012000	5.000	134.20
017010013000	5.080	136.35
008610040000	0.195	5.23
010102006000	0.224	6.01
006010064000	2.260	60.66
011370047000	0.141	3.78

APN	Acreage	Proposed Maximum Increase
014531008000	0.180	4.83
014304016000	0.201	5.39
010490016000	0.740	19.86
012032003000	0.148	3.97
012065006000	0.344	9.23
017010002000	2.970	79.71
012262008000	0.505	13.55
012095006000	0.173	4.64
009170033000	0.186	4.99
010204011000	0.143	3.84
014493039000	0.207	5.56
011250014000	0.174	4.67
014660026000	0.149	4.00
014670047000	0.198	5.31
008480015000	0.258	6.92
014306008000	0.298	8.00
014342007000	0.167	4.48
016173036000	0.460	12.35
014193011000	0.211	5.66
014740027000	0.144	3.86
014471001000	0.151	4.05
014493001000	0.207	5.56
010195013000	0.130	3.49
014650015000	0.152	4.08
012192038000	0.115	3.09
014304017000	0.198	5.31
011250023000	0.165	4.43
010480050000	0.228	6.12
012192020000	0.115	3.09
014162012000	0.716	19.22
014162013000	1.810	48.58
014185022000	0.171	4.59
014182001000	0.176	4.72
014192012000	0.240	6.44
014186023000	0.189	5.07
014650035000	0.169	4.54
012460021000	0.171	4.59
012490042000	0.160	4.29
011270102000	0.119	3.19
009170016000	0.183	4.91
012161037000	0.494	13.26
007340057000	0.154	4.13
009350013000	0.184	4.94
014472007000	0.161	4.32
014186013000	0.187	5.02
014660015000	0.157	4.21
011260017000	0.166	4.46

APN	Acreage	Proposed Maximum Increase
011420037000	4.960	133.13
011420034000	7.170	192.44
011340012000	0.182	4.88
011560038000	0.179	4.80
021030013000	10.130	271.89
021030014000	10.000	268.40
028010040000	12.250	328.79
028010041000	2.500	67.10
014162046000	1.540	41.33
014162047000	0.420	11.27
002170015000	0.860	23.08
005070001000	20.000	536.80
014171025000	0.500	13.42
014171061000	0.440	11.81
009590032000	0.171	4.59
009590006000	0.123	3.30
011620054000	0.126	3.38
011560026000	0.161	4.32
017170037000	2.320	62.27
008410022000	2.470	66.29
011550014000	0.164	4.40
008580014000	0.287	7.70
011550053000	0.152	4.08
009400010000	0.365	9.80
008600053000	0.185	4.97
017170041000	1.800	48.31
018261044000	2.440	65.49
018210106000	1.140	30.60
017170038000	2.290	61.46
017170002000	5.000	134.20
011550040000	0.164	4.40
008600036000	0.184	4.94
011560037000	0.164	4.40
009590058000	0.157	4.21
017170049000	2.500	67.10
010252016000	0.152	4.08
002240021000	2.500	67.10
016283011000	0.193	5.18
011120029000	0.184	4.94
011560041000	0.164	4.40
008650014000	0.228	6.12
009400005000	0.345	9.26
009580022000	0.143	3.84
011550013000	0.164	4.40
011120016000	0.164	4.40
009580021000	0.141	3.78
010330098000	0.145	3.89

APN	Acreage	Proposed Maximum Increase
014184008000	0.213	5.72
011270099000	0.125	3.36
012490010000	0.161	4.32
010194013000	0.055	1.48
014740010000	0.151	4.05
014660029000	0.165	4.43
007420019000	0.169	4.54
012272020000	0.170	4.56
012272021000	0.057	1.53
012213007000	0.358	9.61
007340088000	0.140	3.76
014142053000	2.540	68.17
011260044000	0.157	4.21
014185021000	0.171	4.59
014186022000	0.189	5.07
012460071000	0.172	4.62
011270076000	0.139	3.73
012470032000	0.138	3.70
014304015000	0.191	5.13
008420004000	0.319	8.56
007160012000	0.579	15.54
012470001000	0.136	3.65
014305009000	0.250	6.71
014305018000	0.207	5.56
010480042000	0.210	5.64
014306007000	0.238	6.39
014142037000	2.500	67.10
011260056000	0.153	4.11
014186014000	0.187	5.02
016021007000	0.196	5.26
014185037000	0.187	5.02
014462029000	0.168	4.51
014184007000	0.213	5.72
014740026000	0.144	3.86
008420035000	0.623	16.72
011340026000	0.147	3.95
011070025000	0.079	2.12
010051010000	0.143	3.84
010206018000	0.151	4.05
008430001000	0.221	5.93
012470065000	0.148	3.97
014304018000	0.187	5.02
014493024000	0.207	5.56
010480049000	0.149	4.00
014251067000	5.607	150.49
014251064000	2.493	66.91
014251065000	0.800	21.47

APN	Acreage	Proposed Maximum Increase
008610058000	0.185	4.97
008650032000	0.193	5.18
017170039000	2.250	60.39
014551012000	0.155	4.16
010320046000	0.226	6.07
008600015000	0.185	4.97
014670041000	0.191	5.13
011560013000	0.193	5.18
008650041000	0.193	5.18
018261045000	2.500	67.10
017170070000	10.000	268.40
009580043000	0.143	3.84
011490009000	0.122	3.27
010460056000	5.593	150.12
012310011000	1.534	41.17
008111002000	0.221	5.93
008061029000	0.230	6.17
007120063000	0.193	5.18
008061023000	0.229	6.15
008041009000	0.186	4.99
011550060000	0.152	4.08
005050014000	0.276	7.41
014161006000	0.300	8.05
008262001000	0.264	7.09
010023006000	0.397	10.66
010400047000	0.162	4.35
012056001000	0.258	6.92
009580060000	0.133	3.57
010021006000	0.313	8.40
010450005000	0.145	3.89
010390003000	0.165	4.43
005020001000	6.000	161.04
005020002000	142.000	3,811.28
005020015000	37.940	1,018.31
005020033000	26.300	705.89
005020043000	10.000	268.40
005020038000	38.000	1,019.92
005020040000	85.520	2,295.36
009150009000	0.740	19.86
005020041000	1.000	26.84
006060061000	1.680	45.09
005080011000	192.000	5,153.28
014171026000	0.115	3.09
012231028000	1.650	44.29
014162053000	0.670	17.98
012106014000	0.172	4.62
010013022000	0.287	7.70

APN	Acreage	Proposed Maximum Increase
014251066000	0.803	21.55
014010064000	0.470	12.61
009030010000	1.170	31.40
014162023000	0.239	6.41
014185020000	0.171	4.59
014660009000	0.148	3.97
014182002000	0.176	4.72
014186021000	0.189	5.07
014192015000	0.244	6.55
011270050000	0.152	4.08
012250012000	0.571	15.33
012250029000	0.372	9.98
012250030000	0.193	5.18
012250031000	0.360	9.66
009450009000	0.160	4.29
014186015000	0.187	5.02
014660014000	0.183	4.91
014193014000	0.318	8.54
014192003000	0.186	4.99
010470010000	0.166	4.46
017070028000	0.115	3.09
014650028000	0.150	4.03
010460013000	0.294	7.89
012271005000	0.201	5.39
014130049000	1.120	30.06
014130060000	105.910	2,842.62
014130048000	1.120	30.06
014090038000	2.230	59.85
016060037000	2.180	58.51
014192016000	0.366	9.82
014740022000	0.168	4.51
014186020000	0.189	5.07
014304014000	0.187	5.02
014720036000	0.182	4.88
014305017000	0.205	5.50
010480043000	0.179	4.80
012261016000	0.882	23.67
009030011000	1.210	32.48
014142048000	2.250	60.39
014185011000	0.185	4.97
014476010000	0.152	4.08
012124003000	0.172	4.62
014193015000	0.253	6.79
008114035000	0.032	0.86
008114043000	0.006	0.16
014720035000	0.220	5.90
012065010000	0.261	7.01

APN	Acreage	Proposed Maximum Increase
010012008000	0.287	7.70
011620055000	0.126	3.38
017310030000	17.020	456.82
011100048000	0.155	4.16
008600054000	0.185	4.97
011560027000	0.161	4.32
004280073000	1.000	26.84
011550022000	0.149	4.00
008650013000	0.214	5.74
010023005000	0.195	5.23
008600035000	0.195	5.23
010011004000	0.307	8.24
014242030000	0.225	6.04
011550052000	0.152	4.08
028230009000	160.000	4,294.40
010013023000	0.296	7.94
010032009000	0.155	4.16
023030018000	1.700	45.63
024062004000	0.970	26.03
023030028000	2.170	58.24
023040067000	1.780	47.78
010012004000	0.179	4.80
008600014000	0.185	4.97
009320024000	0.090	2.42
010021005000	0.228	6.12
011120007000	0.166	4.46
011550041000	0.164	4.40
011560036000	0.164	4.40
011550012000	0.183	4.91
012480001000	0.230	6.17
012470003000	0.138	3.70
010013024000	0.275	7.38
010061010000	0.336	9.02
012321003000	0.196	5.26
014186009000	0.187	5.02
009590005000	0.123	3.30
010021016000	0.203	5.45
008600055000	0.268	7.19
011110004000	0.393	10.55
024072035000	2.670	71.66
008600005000	0.297	7.97
023030030000	2.009	53.92
008600006000	0.327	8.78
010013025000	0.230	6.17
011550032000	0.152	4.08
011560042000	0.152	4.08
008610059000	0.185	4.97

APN	Acreage	Proposed Maximum Increase
012065011000	0.172	4.62
014740009000	0.151	4.05
012460040000	0.170	4.56
014495001000	0.145	3.89
014650016000	0.147	3.95
014305012000	0.193	5.18
014304019000	0.188	5.05
010480048000	0.193	5.18
007430049000	0.164	4.40
012271004000	0.242	6.50
008400049000	0.200	5.37
014582016000	0.140	3.76
014162021000	0.239	6.41
010283001000	0.172	4.62
014185040000	0.233	6.25
014660010000	0.169	4.54
014182003000	0.176	4.72
014760050000	0.249	6.68
012460020000	0.174	4.67
011340002000	0.139	3.73
007330053000	0.191	5.13
014650034000	0.187	5.02
008400035000	0.178	4.78
009100007000	4.600	123.46
014186017000	0.187	5.02
014660013000	0.158	4.24
014192005000	0.226	6.07
007390067000	0.181	4.86
011270073000	0.137	3.68
012161030000	0.313	8.40
014493025000	0.179	4.80
014650029000	0.150	4.03
010460012000	0.183	4.91
012271037000	0.221	5.93
014162020000	0.239	6.41
014192010000	0.183	4.91
014760037000	0.242	6.50
008370050000	0.115	3.09
014585005000	0.142	3.81
014620023000	0.147	3.95
014304013000	0.181	4.86
012322019000	0.186	4.99
010204010000	0.145	3.89
014305016000	0.207	5.56
014493038000	0.179	4.80
014650027000	0.149	4.00
010480044000	0.180	4.83

APN	Acreage	Proposed Maximum Increase
016043056000	1.320	35.43
008650033000	0.207	5.56
011070045000	0.152	4.08
023030019000	2.050	55.02
023040066000	1.290	34.62
008600004000	0.313	8.40
010013008000	0.230	6.17
017310045000	3.420	91.79
008690006000	0.523	14.04
021030049000	1.000	26.84
005060037000	2.000	53.68
021030048000	1.000	26.84
011560012000	0.200	5.37
008650012000	0.230	6.17
023040065000	1.291	34.65
023030031000	1.010	27.11
011550061000	0.152	4.08
009580059000	0.134	3.60
007270004000	0.695	18.65
010330096000	0.145	3.89
011620056000	0.138	3.70
011600046000	0.136	3.65
011560028000	0.161	4.32
011060007000	8.790	235.92
011550023000	0.149	4.00
010033005000	0.161	4.32
023030020000	1.924	51.64
021030022000	2.520	67.64
023030032000	1.040	27.91
017020045000	0.197	5.29
008650034000	0.207	5.56
014385002000	0.180	4.83
011550051000	0.152	4.08
008610060000	0.185	4.97
021030071000	35.360	949.06
008600003000	0.202	5.42
007380032000	0.171	4.59
007220004000	0.138	3.70
010041008000	0.186	4.99
008650039000	0.207	5.56
011050002000	0.572	15.35
011560035000	0.152	4.08
023030045000	1.950	52.34
023030024000	2.250	60.39
024072040000	4.019	107.87
024072041000	28.540	766.01
024072042000	2.400	64.42

APN	Acreage	Proposed Maximum Increase
007430050000	0.163	4.37
008480016000	0.213	5.72
010460015000	0.174	4.67
007330022000	0.180	4.83
012323022000	0.195	5.23
014306005000	0.236	6.33
014070071000	20.190	541.90
014185012000	0.184	4.94
014740025000	0.144	3.86
014192006000	0.183	4.91
008470011000	0.149	4.00
010203001000	0.163	4.37
012192031000	0.172	4.62
010480047000	0.209	5.61
012271036000	0.221	5.93
007340013000	0.180	4.83
007330013000	0.184	4.94
012324006000	0.165	4.43
002220041000	1.190	31.94
008251007000	0.385	10.33
014130031000	5.000	134.20
014142007000	40.420	1,084.87
014142015000	40.390	1,084.07
014740023000	0.144	3.86
008420031000	0.259	6.95
012322020000	0.186	4.99
014493022000	0.195	5.23
007480024000	0.266	7.14
011250013000	0.189	5.07
007400021000	0.176	4.72
012323023000	0.186	4.99
012082005000	0.860	23.08
014540008000	1.530	41.07
014493002000	0.190	5.10
014740008000	0.151	4.05
014660012000	0.158	4.24
012470050000	0.138	3.70
011340025000	0.148	3.97
011250024000	0.149	4.00
014650030000	0.151	4.05
010460011000	0.170	4.56
007370037000	0.222	5.96
012271020000	0.281	7.54
012324007000	0.165	4.43
014120028000	2.000	53.68
014120029000	144.140	3,868.72
014120026000	159.640	4,284.74

APN	Acreage	Proposed Maximum Increase
024072043000	35.440	951.21
024072053000	4.580	122.93
024072031000	38.430	1,031.46
024072037000	4.580	122.93
024072038000	9.160	245.85
024072045000	99.930	2,682.12
024072054000	61.080	1,639.39
028010037000	2.520	67.64
010033004000	0.161	4.32
010042025000	0.161	4.32
011560043000	0.152	4.08
008450006000	0.126	3.38
008450007000	0.126	3.38
008450008000	0.126	3.38
008450009000	0.126	3.38
008450023000	1.800	48.31
008450024000	1.150	30.87
023030023000	2.350	63.07
023030044000	2.120	56.90
011420052000	0.253	6.79
011230088000	0.191	5.13
010031006000	0.109	2.93
010041007000	0.186	4.99
021030072000	1.180	31.67
008690005000	0.434	11.65
010032010000	0.155	4.16
009590004000	0.122	3.27
011600047000	0.136	3.65
012182056000	0.622	16.69
012046005000	0.172	4.62
010033002000	0.582	15.62
016041004000	2.470	66.29
012052010000	0.086	2.31
017070055000	0.193	5.18
017070056000	0.207	5.56
014202005000	0.280	7.52
014202006000	0.207	5.56
021030075000	1.060	28.45
011560011000	0.208	5.58
023030033000	1.320	35.43
010041018000	0.155	4.16
010042027000	0.164	4.40
010198010000	0.152	4.08
010283009000	0.143	3.84
014305013000	0.161	4.32
009580058000	0.287	7.70
011120006000	0.128	3.44

APN	Acreage	Proposed Maximum Increase
014120030000	13.500	362.34
014162018000	0.145	3.89
014720037000	0.205	5.50
011260013000	0.147	3.95
012460072000	0.148	3.97
014304012000	0.190	5.10
012322021000	0.186	4.99
011270103000	0.120	3.22
014650026000	0.149	4.00
007320025000	0.209	5.61
012323024000	0.186	4.99
014540009000	1.090	29.26
012271018000	0.887	23.81
008266017000	0.221	5.93
010480033000	0.161	4.32
012490008000	0.165	4.43
011180038000	0.181	4.86
014185013000	0.187	5.02
014720034000	0.201	5.39
011260018000	0.138	3.70
012323005000	0.186	4.99
014495002000	0.146	3.92
014650017000	0.152	4.08
014304021000	0.189	5.07
012322005000	0.186	4.99
005030036000	1.820	48.85
014142011000	2.530	67.91
005030035000	78.180	2,098.35
012221017000	0.386	10.36
014343004000	0.147	3.95
011260043000	0.146	3.92
014660011000	0.163	4.37
014650033000	0.145	3.89
011270077000	0.127	3.41
010173010000	0.091	2.44
012322022000	0.186	4.99
012323025000	0.186	4.99
014142050000	14.870	399.11
011260057000	0.150	4.03
012322004000	0.186	4.99
014760049000	0.311	8.35
010104003000	0.158	4.24
012323004000	0.186	4.99
010460010000	0.168	4.51
014830024000	2.170	58.24
014142013000	5.060	135.81
007390038000	0.178	4.78

APN	Acreage	Proposed Maximum Increase
023030034000	0.350	9.39
010041019000	0.155	4.16
010022001000	0.224	6.01
010042028000	0.183	4.91
010330095000	0.145	3.89
011560029000	0.161	4.32
011550024000	0.149	4.00
008600013000	0.186	4.99
021030023000	2.500	67.10
011550043000	0.152	4.08
011560034000	0.152	4.08
011550011000	0.183	4.91
010041021000	0.155	4.16
010042029000	0.226	6.07
011600048000	0.136	3.65
021030027000	6.220	166.94
007150052000	0.169	4.54
016051016000	0.225	6.04
008690015000	0.349	9.37
010022003000	0.597	16.02
010041003000	0.226	6.07
008650011000	0.230	6.17
010042030000	0.165	4.43
011550031000	0.152	4.08
011560044000	0.158	4.24
021030025000	0.980	26.30
014493005000	0.190	5.10
014161005000	1.230	33.01
011230098000	0.090	2.42
014551013000	0.217	5.82
011120005000	0.138	3.70
012181011000	0.230	6.17
011560010000	0.216	5.80
008650038000	0.193	5.18
023040021000	7.410	198.88
014171062000	0.680	18.25
008600008000	0.187	5.02
010023001000	0.397	10.66
011120056000	0.142	3.81
008610061000	0.185	4.97
024072030000	1.000	26.84
008600002000	0.188	5.05
011550063000	0.152	4.08
007310089000	0.174	4.67
012094026000	0.129	3.46
012094011000	0.258	6.92
009590003000	0.122	3.27

APN	Acreage	Proposed Maximum Increase
008140056000	0.328	8.80
010232010000	0.103	2.76
012202005000	0.115	3.09
012202006000	0.402	10.79
011480063000	0.139	3.73
014740024000	0.144	3.86
010173009000	0.144	3.86
014304011000	0.186	4.99
011340001000	0.139	3.73
010194007000	0.181	4.86
010281005000	0.258	6.92
010195017000	0.151	4.05
014203003000	0.172	4.62
014204004000	0.153	4.11
014204008000	0.073	1.96
012192003000	0.068	1.83
014760038000	0.298	8.00
014650025000	0.149	4.00
012323026000	0.186	4.99
014354007000	0.158	4.24
014142056000	4.290	115.14
008142008000	0.190	5.10
010152001000	0.207	5.56
014142055000	12.310	330.40
014830014000	2.070	55.56
008021003000	0.162	4.35
012126016000	0.172	4.62
009100008000	2.500	67.10
014142067000	1.250	33.55
012192035000	0.195	5.23
014472008000	0.157	4.21
014185014000	0.189	5.07
014760036000	0.323	8.67
012460070000	0.164	4.40
012470034000	0.138	3.70
012460041000	0.156	4.19
012323003000	0.186	4.99
011270072000	0.128	3.44
014304022000	0.185	4.97
014740007000	0.151	4.05
012322026000	0.165	4.43
007430048000	0.154	4.13
007320026000	0.209	5.61
012324010000	0.165	4.43
007310013000	0.138	3.70
014142008000	2.500	67.10
010233015000	0.316	8.48

APN	Acreage	Proposed Maximum Increase
011210041000	0.150	4.03
011600049000	0.136	3.65
011560030000	0.161	4.32
011550025000	0.149	4.00
002240039000	22.460	602.83
023040020000	1.060	28.45
021030028000	19.600	526.06
008091002000	0.197	5.29
011550049000	0.152	4.08
009590030000	0.181	4.86
008690004000	0.315	8.45
010225009000	0.248	6.66
021040005000	2.009	53.92
008600012000	0.192	5.15
011390017000	0.229	6.15
011560033000	0.158	4.24
004280022000	320.000	8,588.80
011550010000	0.159	4.27
010320051000	0.455	12.21
014374003000	0.189	5.07
009400008000	0.417	11.19
011550030000	0.152	4.08
011560045000	0.175	4.70
021030031000	1.000	26.84
008650010000	0.214	5.74
010320047000	0.226	6.07
017110037000	7.003	187.96
011600050000	0.136	3.65
021030032000	0.660	17.71
028140015000	146.980	3,944.94
018241023000	1.200	32.21
011560009000	0.223	5.99
008650036000	0.207	5.56
008650037000	0.208	5.58
008690016000	0.308	8.27
011550064000	0.152	4.08
009400007000	0.397	10.66
011320002000	0.188	5.05
011560031000	0.172	4.62
008111007000	0.263	7.06
008064003000	0.232	6.23
009500049000	0.118	3.17
011530005000	0.707	18.98
008184019000	0.202	5.42
008044009000	0.194	5.21
011550026000	0.149	4.00
010320048000	0.230	6.17

APN	Acreage	Proposed Maximum Increase
014830015000	1.370	36.77
014142030000	9.400	252.30
014182006000	0.177	4.75
012490041000	0.165	4.43
010184006000	0.204	5.48
008480017000	0.235	6.31
007320015000	0.239	6.41
012323027000	0.186	4.99
008400034000	0.178	4.78
014830016000	0.990	26.57
014142012000	5.070	136.08
012323002000	0.186	4.99
012490011000	0.165	4.43
009170028000	0.182	4.88
012192030000	0.344	9.23
014493026000	0.179	4.80
012322002000	0.186	4.99
012261022000	0.523	14.04
007430027000	0.152	4.08
008470010000	0.149	4.00
012324011000	0.165	4.43
008400048000	0.193	5.18
016140072000	1.270	34.09
005030006000	19.500	523.38
014720038000	0.202	5.42
014531009000	0.180	4.83
014304010000	0.189	5.07
009170017000	0.163	4.37
009170042000	0.143	3.84
012480015000	0.138	3.70
014493037000	0.179	4.80
014650024000	0.149	4.00
007430051000	0.154	4.13
017010044000	2.658	71.34
014700012000	0.178	4.78
014162037000	0.173	4.64
014720033000	0.189	5.07
011270097000	0.119	3.19
012323001000	0.186	4.99
012480018000	0.138	3.70
007370032000	0.209	5.61
007400031000	0.166	4.46
009100009000	2.510	67.37
005030002000	6.130	164.53
005030007000	37.000	993.08
005030008000	34.300	920.61
014730035000	0.147	3.95

APN	Acreage	Proposed Maximum Increase
011550048000	0.152	4.08
011120032000	0.158	4.24
011550045000	0.152	4.08
011560032000	0.175	4.70
021030074000	10.600	284.50
011550009000	0.157	4.21
009590002000	0.122	3.27
011600051000	0.136	3.65
011120004000	0.138	3.70
011550029000	0.152	4.08
017030027000	0.177	4.75
008650009000	0.214	5.74
021030012000	1.500	40.26
008690003000	0.322	8.64
010330093000	0.145	3.89
014142026000	14.340	384.89
014142016000	20.000	536.80
014142017000	26.170	702.40
014142041000	34.980	938.86
014142042000	20.000	536.80
008590027000	0.138	3.70
021030034000	2.500	67.10
011600052000	0.162	4.35
011550027000	0.159	4.27
010224013000	0.157	4.21
021030035000	2.500	67.10
011480070000	0.139	3.73
011550047000	0.162	4.35
011550046000	0.175	4.70
010112029000	0.264	7.09
010112030000	0.241	6.47
011260021000	0.148	3.97
014461017000	0.152	4.08
018231057000	3.520	94.48
008500031000	0.177	4.75
010211005000	0.227	6.09
011260059000	0.153	4.11
011360007000	0.197	5.29
012450004000	0.173	4.64
021030036000	10.000	268.40
008690017000	0.337	9.05
011550028000	0.162	4.35
017350059000	0.144	3.86
009590001000	0.162	4.35
008370027000	0.109	2.93
007200043000	0.274	7.35
016291009000	0.180	4.83

APN	Acreage	Proposed Maximum Increase
014182007000	0.176	4.72
014750033000	0.168	4.51
014760002000	0.167	4.48
012460018000	0.183	4.91
011270078000	0.126	3.38
014493021000	0.190	5.10
007370033000	0.209	5.61
016140045000	4.410	118.36
016042019000	9.000	241.56
016042016000	6.400	171.78
016042033000	18.530	497.35
016140044000	4.410	118.36
016032006000	1.000	26.84
016042032000	3.780	101.46
016070009000	20.000	536.80
014670060000	0.187	5.02
014493003000	0.191	5.13
014760048000	0.167	4.48
012192021000	0.230	6.17
014740006000	0.176	4.72
009100010000	2.500	67.10
012460073000	0.144	3.86
011270052000	0.123	3.30
012191012000	0.130	3.49
014650023000	0.149	4.00
014185016000	0.187	5.02
007330027000	0.147	3.95
011270028000	0.135	3.62
011250025000	0.152	4.08
014090026000	0.990	26.57
009330052000	0.192	5.15
009080022000	1.070	28.72
011260012000	0.140	3.76
009100011000	0.510	13.69
010480027000	0.165	4.43
014142074000	2.500	67.10
014730034000	0.158	4.24
014650019000	0.154	4.13
011270071000	0.126	3.38
008470020000	0.418	11.22
011260042000	0.138	3.70
014750034000	0.144	3.86
014720039000	0.185	4.97
009340061000	0.156	4.19
010199006000	0.226	6.07
010205002000	1.962	52.66
010199005000	0.226	6.07

APN	Acreage	Proposed Maximum Increase
010161022000	0.195	5.23
010161023000	0.195	5.23
010201013000	0.139	3.73
010201014000	0.139	3.73
010320050000	0.453	12.16
011060038000	13.600	365.02
021030039000	3.710	99.58
017010011000	10.080	270.55
008114010000	0.172	4.62
011480103000	0.227	6.09
007490008000	0.296	7.94
028020018000	2.500	67.10
021030040000	0.851	22.84
014385001000	0.195	5.23
023030012000	10.510	282.09
011060031000	1.060	28.45
028140016000	0.410	11.00
028140017000	4.590	123.20
011120002000	0.138	3.70
008690018000	0.333	8.94
008650007000	0.243	6.52
017270045000	0.118	3.17
012182057000	0.224	6.01
021030041000	1.000	26.84
011570029000	0.137	3.68
010330091000	0.190	5.10
007120068000	0.184	4.94
012480017000	0.138	3.70
008690001000	0.320	8.59
017050017000	0.138	3.70
017050018000	0.096	2.58
017050019000	0.106	2.85
017050040000	0.099	2.66
017070016000	0.125	3.36
021030042000	0.934	25.07
011120001000	0.146	3.92
010400068000	0.164	4.40
011570028000	0.115	3.09
018210080000	18.200	488.49
018210016000	30.000	805.20
018210113000	23.230	623.49
018210114000	20.000	536.80
021030043000	0.944	25.34
023040008000	1.210	32.48
017330002000	0.250	6.71
008031010000	0.207	5.56
011460015000	0.153	4.11

APN	Acreage	Proposed Maximum Increase
014650022000	0.179	4.80
009550080000	0.750	20.13
011260058000	0.150	4.03
014720032000	0.185	4.97
014185017000	0.211	5.66
010500004000	0.999	26.81
014493004000	0.190	5.10
014495004000	0.191	5.13
007430047000	0.164	4.40
014142073000	2.500	67.10
014010023000	2.770	74.35
014760003000	0.185	4.97
014730036000	0.147	3.95
014182009000	0.250	6.71
012460017000	0.176	4.72
012480014000	0.138	3.70
008222004000	0.205	5.50
014162043000	0.199	5.34
014760047000	0.185	4.97
012460042000	0.150	4.03
012480019000	0.161	4.32
012351015000	0.176	4.72
014493027000	0.179	4.80
007430028000	0.152	4.08
007420021000	0.164	4.40
014010020000	1.000	26.84
014010028000	79.000	2,120.36
014010031000	0.310	8.32
014010052000	154.260	4,140.34
014462023000	0.201	5.39
014760040000	0.165	4.43
014531010000	0.172	4.62
011270105000	0.127	3.41
014493036000	0.179	4.80
007430052000	0.164	4.40
009100003000	30.000	805.20
009100004000	47.460	1,273.83
009100012000	2.120	56.90
009100013000	12.640	339.26
014080063000	2.570	68.98
002200031000	2.500	67.10
014700008000	0.138	3.70
014184001000	0.233	6.25
014750042000	0.164	4.40
012460069000	0.182	4.88
011270096000	0.123	3.30
009170027000	0.173	4.64

APN	Acreage	Proposed Maximum Increase
007190043000	0.204	5.48
006060052000	3.620	97.16
011010012000	14.257	382.66
011060052000	8.369	224.62
012070032000	0.654	17.55
012070033000	0.400	10.74
012092013000	2.009	53.92
012282071000	3.121	83.77
014230061000	17.760	476.68
014230062000	2.480	66.56
014260065000	13.050	350.26
014260066000	19.520	523.92
014270030000	6.300	169.09
014270031000	5.210	139.84
016031012000	0.464	12.45
016031013000	6.706	179.99
017110021000	6.798	182.46
017110022000	2.428	65.17
017110023000	7.193	193.06
017170053000	12.500	335.50
017310002000	4.630	124.27
021040007000	4.350	116.75
014451001000	0.188	5.05
011290024000	0.224	6.01
012221010000	0.196	5.26
016294015000	0.140	3.76
007320072000	0.202	5.42
008064001000	0.240	6.44
009040027000	1.200	32.21
010051015000	0.143	3.84
010052013000	0.154	4.13
010063006000	0.215	5.77
010101017000	0.175	4.70
010161021000	0.331	8.88
010198003000	0.226	6.07
010201018000	0.142	3.81
010241001000	0.147	3.95
010330041000	0.175	4.70
011070016000	0.140	3.76
011220068000	0.165	4.43
011230024000	0.175	4.70
011370034000	0.147	3.95
011370052000	0.140	3.76
011370057000	0.138	3.70
011370060000	0.140	3.76
011370066000	0.140	3.76
012181007000	0.568	15.25

APN	Acreage	Proposed Maximum Increase
014760034000	0.198	5.31
010340034000	0.382	10.25
014343005000	0.147	3.95
014750035000	0.144	3.86
014493020000	0.190	5.10
011270079000	0.126	3.38
014010081000	22.650	607.93
002200035000	18.580	498.69
002200036000	1.430	38.38
009220002000	0.184	4.94
007380063000	0.165	4.43
014650020000	0.153	4.11
014750031000	0.151	4.05
014142036000	2.500	67.10
007450024000	0.166	4.46
009060080000	0.164	4.40
009250029000	0.185	4.97
009300029000	0.179	4.80
016140087000	2.870	77.03
016140088000	2.870	77.03
014720040000	0.185	4.97
014650021000	0.182	4.88
012460001000	0.138	3.70
012460046000	0.138	3.70
012460074000	0.142	3.81
011270053000	0.120	3.22
007340064000	0.149	4.00
014142046000	2.530	67.91
014720031000	0.185	4.97
014495005000	0.149	4.00
007340027000	0.163	4.37
008400047000	0.248	6.66
014142045000	2.530	67.91
014730037000	0.147	3.95
012460016000	0.143	3.84
011270106000	0.125	3.36
014670062000	0.190	5.10
011270095000	0.125	3.36
007320027000	0.209	5.61
014780028000	0.152	4.08
014830018000	1.850	49.65
014750036000	0.168	4.51
008420003000	0.303	8.13
014493019000	0.188	5.05
012480013000	0.138	3.70
014760041000	0.179	4.80
009100015000	3.330	89.38

APN	Acreage	Proposed Maximum Increase
012181020000	0.584	15.67
012192008000	0.153	4.11
012192034000	0.172	4.62
012211007000	0.172	4.62
012224006000	0.416	11.17
012240066000	0.410	11.00
012343023000	0.168	4.51
012351012000	0.176	4.72
014151032000	0.826	22.17
012211001000	0.172	4.62
010198002000	0.075	2.01
010188011000	0.143	3.84
011010003000	2.500	67.10
011010004000	2.500	67.10
011010005000	3.380	90.72
011010006000	5.080	136.35
014454001000	0.154	4.13
009040018000	1.276	34.25
011570027000	0.115	3.09
007330019000	0.210	5.64
008041015000	0.265	7.11
008103005000	0.163	4.37
014650003000	0.165	4.43
014750032000	0.151	4.05
009040019000	1.202	32.26
009360026000	0.157	4.21
008282005000	0.321	8.62
011630060000	0.126	3.38
012323016000	0.153	4.11
009480077000	0.152	4.08
007490029000	0.277	7.43
007210028000	0.224	6.01
014483013000	0.169	4.54
014620046000	0.138	3.70
007210014000	0.304	8.16
014451002000	0.155	4.16
008540011000	0.314	8.43
012037011000	0.075	2.01
012212008000	0.172	4.62
012212019000	0.086	2.31
010041005000	0.158	4.24
011640010000	0.161	4.32
011570026000	0.115	3.09
014790046000	0.284	7.62
010370017000	9.170	246.12
014454002000	0.142	3.81
010192003000	0.151	4.05

APN	Acreage	Proposed Maximum Increase
014750041000	0.145	3.89
014750030000	0.151	4.05
011260020000	0.141	3.78
012470052000	0.138	3.70
011270070000	0.125	3.36
014760033000	0.199	5.34
012351014000	0.176	4.72
007400030000	0.166	4.46
007430053000	0.164	4.40
005030010000	1.810	48.58
014342011000	0.138	3.70
014730032000	0.185	4.97
011270026000	0.122	3.27
007420022000	0.164	4.40
011390007000	0.223	5.99
011080024000	0.189	5.07
016140034000	5.000	134.20
008032002000	0.230	6.17
014171051000	0.281	7.54
014343006000	0.138	3.70
014720001000	0.158	4.24
011270107000	0.120	3.22
009170018000	0.226	6.07
009100016000	3.030	81.33
014080048000	2.360	63.34
014080064000	2.500	67.10
014080093000	2.730	73.27
016190055000	10.000	268.40
016190056000	10.000	268.40
016043020000	7.060	189.49
016043023000	2.970	79.71
016060027000	13.500	362.34
014130023000	0.870	23.35
014562010000	0.076	2.04
014562011000	0.076	2.04
014562016000	0.076	2.04
002200041000	33.140	889.48
014720030000	0.185	4.97
012193016000	0.138	3.70
012193017000	0.197	5.29
011270094000	0.125	3.36
007330012000	0.183	4.91
016172016000	0.065	1.74
014730038000	0.147	3.95
014153020000	0.480	12.88
014750037000	0.144	3.86
016282014000	0.221	5.93

APN	Acreage	Proposed Maximum Increase
008292017000	0.204	5.48
008291010000	0.445	11.94
008291012000	0.326	8.75
009230018000	0.144	3.86
009580029000	0.125	3.36
009580042000	0.125	3.36
010053003000	0.158	4.24
010182006000	0.144	3.86
007190039000	0.218	5.85
016183011000	0.482	12.94
010113013000	0.163	4.37
017080031000	0.275	7.38
008291021000	0.213	5.72
009050096000	1.560	41.87
005050025000	0.310	8.32
011330017000	0.165	4.43
008292007000	0.150	4.03
008282002000	0.396	10.63
008291007000	0.166	4.46
009490011000	0.129	3.46
021030033000	10.000	268.40
014130065000	9.820	263.57
014130068000	0.990	26.57
007170001000	0.663	17.79
008291016000	0.202	5.42
009260021000	0.187	5.02
010011023000	0.375	10.07
010022011000	0.155	4.16
010132025000	0.290	7.78
010132026000	0.295	7.92
010188003000	0.178	4.78
010188016000	0.311	8.35
010215020000	0.115	3.09
010480016000	0.184	4.94
011380038000	0.127	3.41
011390014000	0.154	4.13
012191008000	0.115	3.09
012322015000	0.186	4.99
012500058000	0.140	3.76
014130076000	10.060	270.01
014153023000	0.380	10.20
014153024000	0.413	11.08
014153001000	0.450	12.08
011570025000	0.115	3.09
009350018000	0.189	5.07
011210038000	0.190	5.10
007210016000	0.199	5.34

APN	Acreage	Proposed Maximum Increase
012460015000	0.141	3.78
011270081000	0.128	3.44
012302004000	0.144	3.86
009220014000	0.234	6.28
009170041000	0.228	6.12
007330052000	0.189	5.07
009030012000	0.800	21.47
009100017000	1.130	30.33
010282015000	0.172	4.62
011270138000	0.126	3.38
014670063000	0.165	4.43
014770030000	0.139	3.73
012054011000	0.184	4.94
014760045000	0.185	4.97
014493006000	0.190	5.10
009200010000	0.333	8.94
007330059000	0.160	4.29
011270069000	0.128	3.44
014493029000	0.195	5.23
016285002000	0.241	6.47
012046018000	0.057	1.53
008142003000	0.189	5.07
009530002000	0.156	4.19
010460030000	0.184	4.94
014242010000	0.257	6.90
009030074000	0.630	16.91
009160001000	1.110	29.79
014573016000	0.206	5.53
010320036000	0.459	12.32
014760042000	0.180	4.83
014571001000	0.188	5.05
014531011000	0.177	4.75
014493018000	0.187	5.02
011270055000	0.125	3.36
008400050000	0.209	5.61
007330023000	0.172	4.62
007320028000	0.209	5.61
014142025000	10.000	268.40
016052018000	0.273	7.33
014462022000	0.251	6.74
012460067000	0.138	3.70
008480012000	0.215	5.77
012490012000	0.207	5.56
009170026000	0.186	4.99
014760032000	0.200	5.37
007340012000	0.180	4.83
009030075000	0.633	16.99

APN	Acreage	Proposed Maximum Increase
008292006000	0.145	3.89
010213011000	0.100	2.68
008291019000	0.283	7.60
009190018000	0.169	4.54
008283007000	0.171	4.59
016171075000	1.194	32.05
011160044000	0.304	8.16
008292014000	0.299	8.03
011100016000	0.138	3.70
009350017000	0.245	6.58
011640011000	0.161	4.32
010215010000	0.126	3.38
014454003000	0.142	3.81
008283001000	0.336	9.02
008292015000	0.250	6.71
008291001000	0.157	4.21
009490039000	0.098	2.63
007440024000	0.164	4.40
008283005000	0.227	6.09
012302002000	0.171	4.59
009490010000	0.111	2.98
011570031000	0.117	3.14
014790047000	0.163	4.37
008292001000	0.402	10.79
011570024000	0.115	3.09
009330010000	0.270	7.25
009350019000	0.150	4.03
009340045000	0.292	7.84
009490107000	0.099	2.66
010093026000	0.227	6.09
010011008000	0.137	3.68
011270093000	0.120	3.22
011480025000	0.141	3.78
012460033000	0.138	3.70
012470023000	0.154	4.13
016294011000	0.138	3.70
011480094000	0.182	4.88
017040005000	0.179	4.80
010172008000	0.095	2.55
010113009000	0.251	6.74
012173003000	0.323	8.67
007110027000	0.288	7.73
007230022000	0.689	18.49
007190062000	0.189	5.07
009350016000	0.200	5.37
011080017000	0.183	4.91
011420053000	4.870	130.71

APN	Acreage	Proposed Maximum Increase
016190043000	2.500	67.10
016140055000	2.500	67.10
016052019000	0.212	5.69
008410032000	3.440	92.33
014425007000	0.142	3.81
008420032000	0.210	5.64
012450024000	0.091	2.44
016286001000	0.187	5.02
016283024000	0.207	5.56
014720044000	0.152	4.08
012250038000	0.507	13.61
011270025000	0.117	3.14
012351013000	0.176	4.72
016283007000	0.265	7.11
009160002000	1.110	29.79
016053008000	0.206	5.53
016286002000	0.172	4.62
016283023000	0.182	4.88
014750038000	0.168	4.51
014720042000	0.195	5.23
014720002000	0.215	5.77
008400019000	0.244	6.55
002200046000	40.050	1,074.94
002200049000	20.000	536.80
002200047000	20.020	537.34
016283006000	0.297	7.97
016052021000	0.212	5.69
016053007000	0.206	5.53
016283008000	0.281	7.54
009160003000	1.100	29.52
009030077000	0.540	14.49
014720029000	0.195	5.23
014495006000	0.149	4.00
014750028000	0.151	4.05
011250027000	0.147	3.95
007430045000	0.154	4.13
016283022000	0.182	4.88
014690016000	0.145	3.89
008380009000	0.251	6.74
014730039000	0.147	3.95
011260010000	0.150	4.03
012460014000	0.141	3.78
011270082000	0.119	3.19
018262007000	40.000	1,073.60
028110007000	80.000	2,147.20
028140001000	78.600	2,109.62
009460021000	0.165	4.43

APN	Acreage	Proposed Maximum Increase
011420054000	2.500	67.10
011420055000	6.000	161.04
009490040000	0.106	2.85
014383006000	0.207	5.56
008540013000	0.276	7.41
009490009000	0.112	3.01
011570032000	0.115	3.09
011080067000	0.243	6.52
009490059000	0.145	3.89
011640012000	0.161	4.32
011570023000	0.115	3.09
009320142000	0.085	2.28
009490046000	0.143	3.84
009490106000	0.099	2.66
009340046000	0.167	4.48
011540020000	0.195	5.23
009200021000	0.273	7.33
009320163000	0.085	2.28
014454004000	0.142	3.81
009490108000	0.092	2.47
011440010000	19.400	520.70
009190017000	0.159	4.27
009320118000	0.085	2.28
009350015000	0.200	5.37
017280052000	2.840	76.23
017280053000	2.790	74.88
008510013000	0.496	13.31
017280050000	1.740	46.70
009320033000	0.091	2.44
009320113000	0.085	2.28
007130011000	0.161	4.32
018231028000	2.000	53.68
007140077000	0.167	4.48
007210029000	0.207	5.56
010500016000	0.850	22.81
011080016000	0.170	4.56
009490041000	0.106	2.85
011480042000	0.139	3.73
008620081000	0.146	3.92
009200009000	0.264	7.09
009490008000	0.112	3.01
011570033000	0.115	3.09
009320162000	0.078	2.09
011100017000	0.138	3.70
016182038000	0.327	8.78
014454005000	0.142	3.81
009490058000	0.132	3.54

APN	Acreage	Proposed Maximum Increase
014760006000	0.196	5.26
016283005000	0.213	5.72
016286004000	0.172	4.62
016283009000	0.192	5.15
016052022000	0.213	5.72
016053005000	0.206	5.53
014760044000	0.196	5.26
007420023000	0.164	4.40
009160019000	1.100	29.52
016283004000	0.194	5.21
016190042000	2.500	67.10
016283010000	0.193	5.18
016052023000	0.206	5.53
016286005000	0.172	4.62
016283020000	0.182	4.88
016052024000	0.206	5.53
014151031000	0.080	2.15
014151033000	0.142	3.81
014151036000	0.078	2.09
016053004000	0.176	4.72
008480020000	0.183	4.91
011260040000	0.145	3.89
008500043000	0.171	4.59
012301020000	0.249	6.68
011270056000	0.124	3.33
014760043000	0.191	5.13
007420007000	0.192	5.15
012250048000	0.073	1.96
012250049000	0.146	3.92
012250050000	0.364	9.77
009030078000	0.720	19.32
009100018000	2.640	70.86
016283003000	0.193	5.18
014424012000	0.151	4.05
011260060000	0.155	4.16
014750039000	0.145	3.89
012460066000	0.138	3.70
011270024000	0.117	3.14
014760031000	0.211	5.66
007400034000	0.167	4.48
016052025000	0.193	5.18
016053003000	0.206	5.53
016283019000	0.182	4.88
009160010000	1.150	30.87
014425006000	0.143	3.84
012181016000	0.680	18.25
012460075000	0.236	6.33

APN	Acreage	Proposed Maximum Increase
011210020000	0.140	3.76
011570022000	0.115	3.09
012093018000	0.344	9.23
009350021000	0.153	4.11
009490047000	0.132	3.54
009490105000	0.092	2.47
009320117000	0.078	2.09
011540019000	0.117	3.14
009330018000	0.166	4.46
011080066000	0.201	5.39
009490068000	0.098	2.63
009190034000	0.182	4.88
009320121000	0.078	2.09
009330008000	0.180	4.83
011080034000	0.263	7.06
014790022000	0.138	3.70
014451005000	0.155	4.16
009490064000	0.098	2.63
009320138000	0.078	2.09
009340047000	0.152	4.08
009350014000	0.191	5.13
011540062000	0.136	3.65
009180028000	0.184	4.94
010214004000	0.172	4.62
017160015000	0.184	4.94
010214020000	0.258	6.92
009490094000	0.099	2.66
011640013000	0.161	4.32
012191009000	0.266	7.14
009330039000	0.175	4.70
009200049000	0.209	5.61
008053022000	0.170	4.56
009490077000	0.101	2.71
009200023000	0.158	4.24
009490042000	0.134	3.60
009490081000	0.101	2.71
011540063000	0.136	3.65
010320105000	0.432	11.59
010082015000	0.129	3.46
011270104000	0.121	3.25
007140078000	0.167	4.48
008031007000	0.271	7.27
008061004000	0.217	5.82
007130006000	0.176	4.72
008122005000	0.208	5.58
007220027000	0.228	6.12
014452017000	0.230	6.17

APN	Acreage	Proposed Maximum Increase
012490039000	0.164	4.40
014493033000	0.207	5.56
016283002000	0.179	4.80
016283012000	0.196	5.26
016283018000	0.183	4.91
014750027000	0.151	4.05
014720043000	0.185	4.97
011270068000	0.125	3.36
014493030000	0.207	5.56
007370038000	0.214	5.74
016052027000	0.222	5.96
016052028000	0.797	21.39
016286008000	0.184	4.94
012193004000	0.234	6.28
011270109000	0.118	3.17
014493017000	0.185	4.97
011250001000	0.215	5.77
014242050000	0.230	6.17
016283017000	0.212	5.69
008380007000	0.143	3.84
014162059000	0.395	10.60
014221017000	2.880	77.30
011270092000	0.117	3.14
012470053000	0.138	3.70
011240031000	0.151	4.05
016140053000	2.500	67.10
007120067000	0.184	4.94
008410059000	0.459	12.32
016190041000	2.500	67.10
010450010000	0.139	3.73
008380010000	0.290	7.78
014730040000	0.151	4.05
011260009000	0.150	4.03
011270083000	0.115	3.09
009030081000	0.710	19.06
010225006000	0.241	6.47
011160047000	0.165	4.43
014493007000	0.190	5.10
008204015000	0.188	5.05
016054008000	0.206	5.53
016051013000	0.195	5.23
012323010000	0.186	4.99
009220015000	0.159	4.27
008400055000	0.202	5.42
008400018000	0.191	5.13
016287001000	0.207	5.56
016054007000	0.206	5.53

APN	Acreage	Proposed Maximum Increase
008340040000	0.197	5.29
008510014000	0.574	15.41
008293004000	0.423	11.35
012065007000	0.073	1.96
012065008000	0.206	5.53
014193012000	0.211	5.66
006031011000	73.590	1,975.16
009040026000	1.260	33.82
012290048000	0.644	17.28
009040001000	0.758	20.34
012290049000	0.675	18.12
012290067000	4.280	114.88
012290068000	5.860	157.28
012290069000	4.440	119.17
006031051000	4.470	119.97
012290013000	0.476	12.78
012290029000	0.476	12.78
012470054000	0.161	4.32
009490007000	0.112	3.01
011570034000	0.115	3.09
002080059000	2.400	64.42
008293008000	0.172	4.62
008294006000	0.283	7.60
012281048000	0.861	23.11
012281041000	0.861	23.11
009040029000	1.260	33.82
009490057000	0.131	3.52
009350022000	0.139	3.73
014452027000	0.138	3.70
009490048000	0.132	3.54
009490090000	0.095	2.55
011640058000	0.167	4.48
009040017000	1.256	33.71
011100018000	0.138	3.70
009200035000	0.200	5.37
009320161000	0.078	2.09
009490069000	0.098	2.63
012250040000	0.301	8.08
012250041000	0.272	7.30
012281001000	0.528	14.17
009040020000	1.322	35.48
009320111000	0.078	2.09
009490063000	0.098	2.63
009320116000	0.078	2.09
011540061000	0.115	3.09
011570021000	0.115	3.09
009490095000	0.101	2.71

APN	Acreage	Proposed Maximum Increase
011260061000	0.152	4.08
014730044000	0.145	3.89
014461028000	0.149	4.00
011270067000	0.124	3.33
016043037000	1.520	40.80
014750026000	0.151	4.05
007430044000	0.154	4.13
012261030000	0.770	20.67
016051019000	0.206	5.53
016286003000	0.172	4.62
008012006000	0.257	6.90
009070022000	9.700	260.35
014730001000	0.155	4.16
010500002000	0.662	17.77
012301022000	0.221	5.93
011270057000	0.124	3.33
009030083000	1.070	28.72
014060012000	80.000	2,147.20
014080039000	10.000	268.40
014080040000	10.000	268.40
014080041000	20.000	536.80
014142028000	8.560	229.75
014080069000	20.000	536.80
014142054000	2.540	68.17
014080033000	10.000	268.40
014142002000	39.420	1,058.03
016287004000	0.256	6.87
016054005000	0.206	5.53
014730029000	0.159	4.27
014462028000	0.164	4.40
007430030000	0.162	4.35
016282010000	0.177	4.75
011140033000	0.165	4.43
008680057000	0.198	5.31
011070062000	0.161	4.32
011070061000	0.149	4.00
011070065000	0.202	5.42
014720017000	0.195	5.23
014571002000	0.182	4.88
014720003000	0.170	4.56
011240030000	0.166	4.46
008400017000	0.174	4.67
016054004000	0.206	5.53
014573017000	0.287	7.70
008380006000	0.162	4.35
014730043000	0.145	3.89
014720028000	0.195	5.23

APN	Acreage	Proposed Maximum Increase
009200033000	0.172	4.62
011080035000	0.203	5.45
009060088000	0.164	4.40
009190016000	0.159	4.27
009490076000	0.097	2.60
014790048000	0.151	4.05
009320015000	0.076	2.04
009330019000	0.150	4.03
009200036000	0.173	4.64
011080065000	0.168	4.51
017270024000	0.163	4.37
014452019000	0.255	6.84
009490082000	0.097	2.60
011540064000	0.115	3.09
009200048000	0.181	4.86
007340048000	0.138	3.70
014451006000	0.155	4.16
009490006000	0.112	3.01
009320137000	0.085	2.28
009340085000	0.149	4.00
009490056000	0.131	3.52
009200007000	0.166	4.46
009350023000	0.127	3.41
007240023000	0.160	4.29
009490103000	0.094	2.52
011540017000	0.115	3.09
011080014000	0.170	4.56
009490070000	0.097	2.60
009490111000	0.095	2.55
009320110000	0.084	2.25
014452016000	0.177	4.75
011100019000	0.138	3.70
009490062000	0.096	2.58
011100058000	0.080	2.15
018250021000	66.570	1,786.74
018221013000	20.000	536.80
018221014000	10.630	285.31
018221046000	54.470	1,461.97
018250022000	103.930	2,789.48
018250031000	94.510	2,536.65
018250033000	155.120	4,163.42
011350055000	0.199	5.34
008410001000	3.440	92.33
009320115000	0.084	2.25
009350012000	0.174	4.67
011540060000	0.115	3.09
014452020000	0.172	4.62

APN	Acreage	Proposed Maximum Increase
014573002000	0.180	4.83
008480011000	0.215	5.77
014493008000	0.190	5.10
014730025000	0.162	4.35
014495008000	0.148	3.97
011240032000	0.159	4.27
007400035000	0.168	4.51
009030084000	1.070	28.72
016282011000	0.168	4.51
016051022000	0.206	5.53
016054003000	0.206	5.53
005030031000	4.000	107.36
014573015000	0.287	7.70
014186038000	0.058	1.56
014186039000	0.034	0.91
011260008000	0.148	3.97
012460076000	0.156	4.19
012470036000	0.142	3.81
012302005000	0.174	4.67
008470006000	0.171	4.59
010024002000	0.230	6.17
014304023000	0.184	4.94
014531012000	0.185	4.97
008420033000	0.264	7.09
007420006000	0.168	4.51
014760007000	0.196	5.26
014630016000	0.318	8.54
016287006000	0.161	4.32
016051023000	0.206	5.53
016054002000	0.206	5.53
009040042000	0.737	19.78
012036010000	0.301	8.08
014221033000	2.960	79.45
014260007000	2.514	67.48
010330070000	0.191	5.13
011060015000	1.450	38.92
011010041000	5.560	149.23
011010045000	9.580	257.13
014221027000	0.950	25.50
016051001000	0.852	22.87
016051011000	0.190	5.10
016051012000	0.190	5.10
016051034000	0.890	23.89
009040032000	0.853	22.89
014670066000	0.190	5.10
014424010000	0.145	3.89
011270022000	0.117	3.14

APN	Acreage	Proposed Maximum Increase
008630075000	0.152	4.08
009210015000	0.186	4.99
008510005000	0.436	11.70
009500013000	0.179	4.80
009490096000	0.099	2.66
011570020000	0.115	3.09
017070017000	0.115	3.09
014451007000	0.155	4.16
009490075000	0.095	2.55
009320014000	0.082	2.20
009340089000	0.154	4.13
011100025000	0.100	2.68
014454007000	0.142	3.81
009490043000	0.135	3.62
009490083000	0.095	2.55
011100045000	0.138	3.70
011100064000	0.158	4.24
016043016000	0.220	5.90
011540065000	0.115	3.09
009320004000	0.175	4.70
009490005000	0.112	3.01
011570036000	0.115	3.09
011600044000	0.183	4.91
014790049000	0.151	4.05
009330020000	0.150	4.03
009490055000	0.130	3.49
014790086000	0.138	3.70
009330006000	0.186	4.99
009350024000	0.124	3.33
009340086000	0.154	4.13
009490050000	0.130	3.49
009490088000	0.100	2.68
009490102000	0.097	2.60
011540016000	0.115	3.09
014130012000	40.230	1,079.77
014142018000	0.990	26.57
014452010000	0.138	3.70
009490071000	0.096	2.58
009200006000	0.190	5.10
009330037000	0.150	4.03
008184028000	0.209	5.61
007220060000	0.288	7.73
007230008000	0.265	7.11
014790081000	0.170	4.56
008293003000	0.490	13.15
009490061000	0.096	2.58
008281004000	0.153	4.11

APN	Acreage	Proposed Maximum Increase
014493031000	0.207	5.56
009030145000	1.670	44.82
016287007000	0.161	4.32
009030085000	1.990	53.41
016282012000	0.161	4.32
016051024000	0.206	5.53
009140001000	1.180	31.67
011260038000	0.154	4.13
011270084000	0.115	3.09
014493032000	0.207	5.56
007420053000	0.188	5.05
016287008000	0.172	4.62
016282013000	0.172	4.62
009160012000	1.380	37.04
016051025000	0.273	7.33
014070038000	2.500	67.10
014070039000	16.590	445.28
014070059000	36.350	975.63
014070049000	19.410	520.96
008680050000	0.158	4.24
014070050000	1.000	26.84
006010018000	9.400	252.30
006010019000	44.750	1,201.09
006010058000	0.580	15.57
011260062000	0.148	3.97
016287009000	0.172	4.62
009150001000	0.564	15.14
014730003000	0.144	3.86
011270111000	0.117	3.14
014493016000	0.184	4.94
016287010000	0.172	4.62
014720016000	0.163	4.37
012460044000	0.138	3.70
011270065000	0.115	3.09
007340028000	0.178	4.78
014630015000	0.333	8.94
008400045000	0.177	4.75
016281005000	0.172	4.62
028140018000	20.100	539.48
028140019000	20.090	539.22
028140020000	20.070	538.68
028140021000	20.050	538.14
028140022000	20.110	539.75
028140023000	20.130	540.29
028140024000	20.140	540.56
028140025000	20.160	541.09
016302002000	0.138	3.70

APN	Acreage	Proposed Maximum Increase
009350011000	0.175	4.70
011080013000	0.170	4.56
011540059000	0.115	3.09
028010027000	10.000	268.40
009180029000	0.185	4.97
009190035000	0.182	4.88
009490097000	0.092	2.47
011570019000	0.115	3.09
009320102000	0.088	2.36
009200047000	0.181	4.86
014451008000	0.155	4.16
008510015000	0.461	12.37
009490074000	0.094	2.52
011600043000	0.180	4.83
009320103000	0.088	2.36
009200052000	0.179	4.80
010107003000	0.224	6.01
021030016000	118.160	3,171.41
008123009000	0.195	5.23
014454008000	0.142	3.81
009490044000	0.108	2.90
009490084000	0.094	2.52
009320124000	0.084	2.25
011540066000	0.115	3.09
009200032000	0.158	4.24
012035003000	0.344	9.23
017280004000	0.590	15.84
016171057000	0.143	3.84
016171101000	0.390	10.47
014452015000	0.140	3.76
009490101000	0.099	2.66
011570037000	0.115	3.09
009320136000	0.084	2.25
009320089000	0.088	2.36
014452021000	0.152	4.08
008510004000	0.454	12.19
016021001000	0.163	4.37
016021025000	0.184	4.94
016032017000	4.560	122.39
011100063000	0.138	3.70
009250004000	0.185	4.97
009330005000	0.183	4.91
009320090000	0.088	2.36
011540015000	0.115	3.09
009200025000	0.172	4.62
009490072000	0.114	3.06
009490113000	0.095	2.55

APN	Acreage	Proposed Maximum Increase
009150027000	0.380	10.20
014720004000	0.158	4.24
010185005000	0.247	6.63
011270058000	0.121	3.25
007340055000	0.180	4.83
016301007000	0.138	3.70
009140002000	1.180	31.67
016302001000	0.166	4.46
008380005000	0.193	5.18
014720027000	0.211	5.66
014730041000	0.163	4.37
014461029000	0.152	4.08
011270064000	0.115	3.09
007340086000	0.196	5.26
016301006000	0.138	3.70
014010071000	2.000	53.68
002230007000	80.000	2,147.20
010012009000	0.226	6.07
014730026000	0.204	5.48
014730004000	0.144	3.86
014760008000	0.211	5.66
011260007000	0.154	4.13
011270059000	0.118	3.17
007320012000	0.233	6.25
016301005000	0.138	3.70
016190051000	0.890	23.89
016303004000	0.161	4.32
014670067000	0.177	4.75
014760017000	0.211	5.66
011260024000	0.155	4.16
008480010000	0.406	10.90
016042003000	2.000	53.68
016042005000	2.000	53.68
012490014000	0.191	5.13
011270021000	0.117	3.14
007430031000	0.152	4.08
014090030000	37.900	1,017.24
005050032000	1.110	29.79
016303003000	0.138	3.70
016301003000	0.138	3.70
014425003000	0.149	4.00
011260037000	0.157	4.21
014760020000	0.206	5.53
014442004000	0.279	7.49
007420005000	0.168	4.51
007430056000	0.164	4.40
008400016000	0.174	4.67

APN	Acreage	Proposed Maximum Increase
009330036000	0.150	4.03
014770039000	0.139	3.73
011100086000	0.277	7.43
009490060000	0.114	3.06
014790050000	0.152	4.08
009330021000	0.172	4.62
011540058000	0.115	3.09
009490098000	0.107	2.87
009200031000	0.158	4.24
007220055000	0.209	5.61
007220036000	0.209	5.61
014451009000	0.155	4.16
009490073000	0.110	2.95
009160032000	1.257	33.74
011600042000	0.180	4.83
009200038000	0.173	4.64
011080012000	0.187	5.02
017140006000	0.113	3.03
008293011000	0.161	4.32
009320101000	0.081	2.17
009490045000	0.115	3.09
009490085000	0.110	2.95
011540067000	0.115	3.09
009200046000	0.181	4.86
009320104000	0.081	2.17
009490100000	0.095	2.55
009490003000	0.108	2.90
011100060000	0.220	5.90
011570038000	0.115	3.09
009320078000	0.081	2.17
009200053000	0.167	4.48
009320075000	0.081	2.17
011100085000	0.209	5.61
018210086000	20.000	536.80
009320125000	0.078	2.09
009350026000	0.123	3.30
017070085000	0.104	2.79
009490086000	0.109	2.93
011100069000	0.126	3.38
009320002000	0.099	2.66
011540014000	0.115	3.09
011100023000	0.216	5.80
009490114000	0.101	2.71
011100080000	0.169	4.54
011080038000	0.201	5.39
009320091000	0.081	2.17
008350038000	0.229	6.15

APN	Acreage	Proposed Maximum Increase
016303002000	0.138	3.70
011260063000	0.145	3.89
011310021000	0.148	3.97
014425001000	0.152	4.08
012302024000	0.171	4.59
007420055000	0.177	4.75
007400036000	0.170	4.56
009130009000	1.500	40.26
016303001000	0.163	4.37
012460077000	0.203	5.45
011270085000	0.115	3.09
012302006000	0.171	4.59
016301001000	0.220	5.90
016120021000	3.000	80.52
016140031000	7.920	212.57
016120012000	139.180	3,735.59
016130030000	76.940	2,065.07
016130031000	1.540	41.33
016130037000	125.170	3,359.56
016190050000	230.120	6,176.42
009130008000	1.470	39.45
014720015000	0.153	4.11
010184015000	0.298	8.00
009150006000	0.950	25.50
009140004000	1.270	34.09
014720019000	0.211	5.66
011270112000	0.116	3.11
010440026000	2.326	62.43
014720005000	0.158	4.24
011240028000	0.190	5.10
008370013000	0.161	4.32
007320014000	0.259	6.95
009030088000	0.740	19.86
007310023000	0.149	4.00
016070117000	69.090	1,854.38
016070119000	4.310	115.68
016070121000	61.540	1,651.73
009150022000	0.552	14.82
005050017000	0.291	7.81
008370034000	0.149	4.00
014720026000	0.211	5.66
017320005000	0.121	3.25
014730023000	0.157	4.21
011270063000	0.115	3.09
011240034000	0.145	3.89
007320013000	0.229	6.15
009150021000	0.310	8.32

APN	Acreage	Proposed Maximum Increase
009350010000	0.150	4.03
011540057000	0.115	3.09
014454009000	0.142	3.81
011570017000	0.115	3.09
009320038000	0.092	2.47
009330035000	0.172	4.62
008340019000	0.183	4.91
011600041000	0.180	4.83
014790051000	0.152	4.08
009330022000	0.150	4.03
009200039000	0.173	4.64
011080063000	0.182	4.88
014790084000	0.138	3.70
011540068000	0.115	3.09
009330004000	0.198	5.31
009200045000	0.181	4.86
011080018000	0.206	5.53
009240064000	0.193	5.18
008293002000	0.292	7.84
009040025000	1.300	34.89
009490002000	0.109	2.93
009490099000	0.115	3.09
011570039000	0.115	3.09
011080011000	0.177	4.75
008293001000	0.193	5.18
009320100000	0.081	2.17
009350027000	0.123	3.30
009200030000	0.158	4.24
014591012000	0.155	4.16
009190014000	0.203	5.45
008610014000	0.189	5.07
009040016000	1.300	34.89
012250042000	0.265	7.11
012250043000	0.305	8.19
009320105000	0.081	2.17
011100021000	0.196	5.26
009320157000	0.078	2.09
009320074000	0.081	2.17
009320148000	0.078	2.09
008510003000	0.460	12.35
008660024000	0.193	5.18
009340016000	0.260	6.98
009420061000	0.166	4.46
008540024000	0.199	5.34
009520003000	0.173	4.64
009040021000	1.289	34.60
009320126000	0.078	2.09

APN	Acreage	Proposed Maximum Increase
014070030000	0.850	22.81
008370033000	0.144	3.86
017220013000	0.179	4.80
011260006000	0.145	3.89
007330051000	0.189	5.07
011270060000	0.117	3.14
014760009000	0.211	5.66
009030089000	1.090	29.26
005030029000	6.100	163.72
014424007000	0.274	7.35
002220103000	1.000	26.84
002220106000	21.430	575.18
014760016000	0.211	5.66
011270020000	0.117	3.14
007330011000	0.182	4.88
016140089000	10.000	268.40
018232045000	1.000	26.84
018232048000	1.100	29.52
016140030000	5.000	134.20
014425002000	0.151	4.05
011260036000	0.145	3.89
011270086000	0.115	3.09
012490037000	0.156	4.19
005050020000	0.510	13.69
005050022000	0.620	16.64
010470016000	0.184	4.94
017150059000	0.138	3.70
017200050000	0.155	4.16
005050021000	0.490	13.15
009490119000	0.111	2.98
005050033000	1.120	30.06
014241004000	3.500	93.94
011260064000	0.142	3.81
014760028000	0.233	6.25
012490015000	0.207	5.56
012302023000	0.171	4.59
007320030000	0.205	5.50
007430042000	0.162	4.35
007370039000	0.251	6.74
014630014000	0.333	8.94
009140005000	0.840	22.55
009130007000	1.530	41.07
007320029000	0.207	5.56
007330024000	0.178	4.78
008370002000	0.129	3.46
016160031000	1.160	31.13
014142001000	20.440	548.61

APN	Acreage	Proposed Maximum Increase
008510016000	0.459	12.32
009320134000	0.078	2.09
009350009000	0.134	3.60
011540056000	0.115	3.09
014452018000	0.185	4.97
009320087000	0.081	2.17
011100022000	0.138	3.70
011100061000	0.138	3.70
011570016000	0.219	5.88
009340036000	0.150	4.03
011080039000	0.201	5.39
009320092000	0.081	2.17
011600040000	0.205	5.50
009330060000	0.152	4.08
009200005000	0.187	5.02
011540069000	0.115	3.09
009330003000	0.164	4.40
009320001000	0.105	2.82
009490001000	0.132	3.54
011570040000	0.124	3.33
011080062000	0.164	4.40
009350028000	0.123	3.30
009200044000	0.211	5.66
011080019000	0.189	5.07
008061022000	0.253	6.79
008041008000	0.148	3.97
008252019000	0.187	5.02
008291020000	0.320	8.59
008292010000	0.445	11.94
008263008000	0.434	11.65
008225002000	0.205	5.50
008460011000	0.287	7.70
008460012000	0.287	7.70
008460013000	0.287	7.70
010242011000	0.232	6.23
009590063000	0.147	3.95
008450003000	0.205	5.50
008254008000	0.363	9.74
011270133000	0.117	3.14
009200055000	0.165	4.43
011540012000	0.115	3.09
011080010000	0.177	4.75
012162009000	0.580	15.57
012151020000	0.070	1.88
011160046000	0.138	3.70
014454011000	0.142	3.81
008510002000	0.463	12.43

APN	Acreage	Proposed Maximum Increase
014573018000	0.177	4.75
014720014000	0.153	4.11
011270088000	0.127	3.41
008420034000	0.427	11.46
007420026000	0.164	4.40
007430032000	0.152	4.08
007340011000	0.194	5.21
012321004000	0.198	5.31
014241003000	0.803	21.55
009070040000	20.060	538.41
010071001000	0.076	2.04
010206011000	0.136	3.65
014301001000	0.367	9.85
014303002000	0.241	6.47
014573014000	0.157	4.21
014571003000	0.187	5.02
011270087000	0.124	3.33
014531013000	0.172	4.62
008400054000	0.206	5.53
007420051000	0.173	4.64
008114011000	0.170	4.56
008265002000	0.184	4.94
008400015000	0.174	4.67
009140006000	0.910	24.42
016060045000	3.550	95.28
016060028000	4.350	116.75
011270062000	0.124	3.33
011240035000	0.169	4.54
007420056000	0.177	4.75
012460078000	0.270	7.25
011270113000	0.125	3.36
011270061000	0.124	3.33
008380016000	0.124	3.33
008370012000	0.128	3.44
007420004000	0.168	4.51
014070045000	1.000	26.84
010500017000	0.700	18.79
014424003000	0.202	5.42
008370017000	0.157	4.21
014142034000	0.680	18.25
004280074000	10.000	268.40
008370011000	0.126	3.38
008340026000	0.175	4.70
010101030000	0.116	3.11
014432003000	0.166	4.46
014700011000	0.146	3.92
014670077000	0.170	4.56

APN	Acreage	Proposed Maximum Increase
007390009000	0.248	6.66
008254009000	0.275	7.38
009180045000	0.229	6.15
010206001000	0.139	3.73
012290022000	0.114	3.06
011340009000	0.277	7.43
017130039000	0.163	4.37
009200029000	0.172	4.62
008252018000	0.193	5.18
008510017000	0.459	12.32
008253006000	0.285	7.65
008262006000	0.207	5.56
011600037000	0.163	4.37
009270020000	0.292	7.84
011540055000	0.115	3.09
008252011000	0.257	6.90
011640018000	0.164	4.40
014790083000	0.138	3.70
009320150000	0.078	2.09
008252008000	0.193	5.18
008251009000	0.261	7.01
011100071000	0.134	3.60
009270019000	0.191	5.13
008266022000	0.196	5.26
008263011000	0.203	5.45
011340027000	0.175	4.70
011340010000	0.182	4.88
009240053000	0.225	6.04
009200004000	0.170	4.56
011540070000	0.115	3.09
009320040000	0.092	2.47
008252007000	0.190	5.10
009320093000	0.081	2.17
011340028000	0.176	4.72
009240015000	0.225	6.04
009350008000	0.134	3.60
008252012000	0.257	6.90
008251013000	0.196	5.26
008255007000	0.321	8.62
009320085000	0.081	2.17
009310037000	0.262	7.03
012061009000	0.270	7.25
008251008000	0.258	6.92
011540011000	0.115	3.09
010153011000	0.290	7.78
009310062000	0.514	13.80
009310061000	0.409	10.98

APN	Acreage	Proposed Maximum Increase
014312024000	0.206	5.53
011460026000	0.161	4.32
014305029000	0.220	5.90
012041018000	0.086	2.31
014571004000	0.182	4.88
012490036000	0.152	4.08
014306004000	0.237	6.36
007350024000	0.177	4.75
007360014000	1.940	52.07
008390010000	2.320	62.27
008410020000	0.070	1.88
010360003000	1.620	43.48
012191001000	0.603	16.18
012191002000	0.865	23.22
012233007000	3.120	83.74
014143087000	0.162	4.35
014230060000	0.230	6.17
009590077000	1.527	40.98
009590078000	0.076	2.04
014303008000	0.253	6.79
008470024000	0.156	4.19
014593016000	0.191	5.13
007330025000	0.155	4.16
014080075000	5.010	134.47
014573019000	0.180	4.83
014670076000	0.152	4.08
014305001000	0.236	6.33
014313001000	0.245	6.58
014720013000	0.153	4.11
014573004000	0.180	4.83
014730022000	0.203	5.45
012490016000	0.217	5.82
014730014000	0.177	4.75
010235009000	0.158	4.24
010310031000	0.829	22.25
014212001000	0.152	4.08
014212018000	0.157	4.21
014212019000	0.152	4.08
010274012000	0.107	2.87
014202001000	0.517	13.88
014202004000	0.207	5.56
012231024000	0.333	8.94
012272031000	0.231	6.20
008470009000	0.130	3.49
007340010000	0.181	4.86
012272030000	0.231	6.20
012324015000	0.165	4.43

APN	Acreage	Proposed Maximum Increase
009200028000	0.172	4.62
009240052000	0.225	6.04
009320156000	0.078	2.09
011310007000	0.191	5.13
011290054000	0.206	5.53
008252013000	0.257	6.90
014151016000	0.203	5.45
009340092000	0.154	4.13
009310063000	0.326	8.75
008311003000	0.179	4.80
010215016000	0.083	2.23
010215015000	0.131	3.52
010215019000	0.112	3.01
010272011000	0.086	2.31
007140075000	0.173	4.64
012282008000	0.357	9.58
008252005000	0.190	5.10
014151012000	0.207	5.56
008263007000	0.202	5.42
009040024000	0.859	23.06
008266024000	0.586	15.73
010163013000	0.155	4.16
008261003000	0.211	5.66
011600036000	0.154	4.13
014790053000	0.165	4.43
009320106000	0.081	2.17
009180044000	0.242	6.50
011080061000	0.164	4.40
011540054000	0.115	3.09
011460043000	0.160	4.29
011190004000	0.182	4.88
009320128000	0.078	2.09
008252014000	0.193	5.18
009180046000	0.208	5.58
008262009000	0.186	4.99
011640019000	0.154	4.13
014790082000	0.138	3.70
009350029000	0.123	3.30
011080020000	0.189	5.07
009340079000	0.166	4.46
009320069000	0.105	2.82
009310060000	0.185	4.97
011080009000	0.177	4.75
008252015000	0.189	5.07
014151018000	0.207	5.56
011310038000	0.164	4.40
011540071000	0.115	3.09

APN	Acreage	Proposed Maximum Increase
014630033000	0.229	6.15
010460035000	0.173	4.64
014573013000	0.179	4.80
010182009000	0.232	6.23
007330050000	0.174	4.67
010093034000	0.264	7.09
012161015000	0.966	25.93
012161039000	0.603	16.18
012161036000	0.517	13.88
012161038000	0.235	6.31
010470059000	0.173	4.64
008400053000	0.293	7.86
007320058000	0.219	5.88
014630018000	0.178	4.78
010054007000	0.258	6.92
008400014000	0.174	4.67
010054024000	0.247	6.63
014230008000	0.200	5.37
014260069000	1.500	40.26
010051018000	0.179	4.80
014351001000	0.183	4.91
014184004000	0.213	5.72
011270019000	0.117	3.14
014303014000	0.229	6.15
007330061000	0.161	4.32
012302022000	0.171	4.59
012193029000	0.205	5.50
007340029000	0.173	4.64
007320059000	0.223	5.99
008470023000	0.212	5.69
012324016000	0.149	4.00
014143022000	3.000	80.52
010083013000	0.109	2.93
008292008000	0.200	5.37
014070052000	5.690	152.72
014303013000	0.225	6.04
014312023000	0.240	6.44
014305028000	0.215	5.77
014720020000	0.210	5.64
014304008000	0.179	4.80
010460019000	0.177	4.75
012480011000	0.138	3.70
012193038000	0.184	4.94
012193039000	0.143	3.84
012193040000	0.220	5.90
007320011000	0.199	5.34
007320031000	0.213	5.72

APN	Acreage	Proposed Maximum Increase
009330033000	0.150	4.03
009310064000	0.193	5.18
009250023000	0.158	4.24
009320094000	0.081	2.17
014151011000	0.235	6.31
008251006000	0.193	5.18
009490133000	0.134	3.60
011310037000	0.164	4.40
009330055000	0.147	3.95
009310012000	0.205	5.50
014152012000	0.204	5.48
008252016000	0.254	6.82
008263012000	0.193	5.18
009320072000	0.081	2.17
009240054000	0.193	5.18
009200043000	0.329	8.83
008251005000	0.193	5.18
009320155000	0.078	2.09
009240014000	0.193	5.18
011540010000	0.148	3.97
009310059000	0.193	5.18
009310030000	0.314	8.43
010320079000	0.381	10.23
014454012000	0.142	3.81
014151020000	0.203	5.45
009200003000	0.166	4.46
009240026000	0.185	4.97
008252004000	0.226	6.07
014151010000	0.207	5.56
014591009000	0.155	4.16
008251004000	0.193	5.18
011600035000	0.154	4.13
009270018000	0.193	5.18
009320080000	0.081	2.17
009200056000	0.175	4.70
009350007000	0.134	3.60
009240051000	0.193	5.18
011540053000	0.115	3.09
008252017000	0.251	6.74
011640020000	0.154	4.13
009320097000	0.081	2.17
009310013000	0.386	10.36
008263006000	0.203	5.45
009320132000	0.078	2.09
009320107000	0.081	2.17
009200042000	0.337	9.05
011600010000	0.193	5.18

APN	Acreage	Proposed Maximum Increase
007340054000	0.195	5.23
007370012000	0.249	6.68
014306003000	0.225	6.04
009060076000	0.176	4.72
012411004000	0.158	4.24
009290064000	0.151	4.05
010460043000	0.168	4.51
008370037000	0.172	4.62
014305002000	0.265	7.11
014313002000	0.215	5.77
014730020000	0.288	7.73
014312002000	0.219	5.88
014720025000	0.210	5.64
014184003000	0.213	5.72
012460045000	0.138	3.70
014750024000	0.210	5.64
009200013000	0.183	4.91
012480073000	0.163	4.37
011240036000	0.145	3.89
007420027000	0.164	4.40
007430033000	0.152	4.08
007370040000	0.215	5.77
014303001000	0.321	8.62
008400043000	0.253	6.79
010460034000	0.175	4.70
014481001000	0.172	4.62
008370031000	0.123	3.30
014720007000	0.158	4.24
014760010000	0.210	5.64
011260004000	0.145	3.89
014730005000	0.155	4.16
010172011000	0.133	3.57
008470051000	0.164	4.40
012194009000	0.310	8.32
012161044000	0.494	13.26
007330026000	0.145	3.89
007370067000	0.200	5.37
010470057000	0.198	5.31
014482001000	0.165	4.43
014720012000	0.153	4.11
014760015000	0.210	5.64
014730013000	0.154	4.13
016292019000	0.144	3.86
010470060000	0.184	4.94
008370018000	0.141	3.78
010460008000	0.170	4.56
007330009000	0.184	4.94

APN	Acreage	Proposed Maximum Increase
009340091000	0.166	4.46
008254010000	0.264	7.09
008251018000	0.193	5.18
009240024000	0.208	5.58
008262010000	0.186	4.99
011540072000	0.115	3.09
009320068000	0.101	2.71
009340076000	0.151	4.05
011230016000	0.091	2.44
010203014000	0.141	3.78
014260017000	47.570	1,276.78
017310043000	22.330	599.34
014151009000	0.207	5.56
009490132000	0.115	3.09
010510002000	0.603	16.18
014790054000	0.152	4.08
009180043000	0.207	5.56
011080060000	0.164	4.40
010271015000	0.682	18.30
014820009000	0.169	4.54
009330032000	0.165	4.43
011080021000	0.189	5.07
011600008000	0.193	5.18
014593012000	0.138	3.70
009330025000	0.172	4.62
011310006000	0.194	5.21
009320071000	0.089	2.39
014593013000	0.158	4.24
014454013000	0.142	3.81
008266001000	0.549	14.74
008263013000	0.193	5.18
011600025000	0.201	5.39
011340038000	0.178	4.78
011340011000	0.185	4.97
008255006000	0.313	8.40
009320152000	0.085	2.28
009330002000	0.164	4.40
009360033000	0.134	3.60
009330001000	0.199	5.34
014593019000	0.158	4.24
011600034000	0.154	4.13
011340024000	0.159	4.27
011340029000	0.172	4.62
009200057000	0.171	4.59
009310029000	0.296	7.94
011540052000	0.115	3.09
009320154000	0.085	2.28

APN	Acreage	Proposed Maximum Increase
007400038000	0.187	5.02
007340085000	0.186	4.99
007370066000	0.185	4.97
009080026000	1.290	34.62
010320119000	2.340	62.81
009260020000	0.184	4.94
011260034000	0.145	3.89
014303012000	0.218	5.85
014312022000	0.231	6.20
014760022000	0.205	5.50
014730015000	0.251	6.74
010172010000	0.149	4.00
010460020000	0.170	4.56
007420003000	0.168	4.51
008460007000	1.040	27.91
007320075000	0.207	5.56
007370011000	0.197	5.29
014306002000	0.224	6.01
018221012000	39.370	1,056.69
009080004000	1.360	36.50
014230021000	6.630	177.95
002220090000	2.340	62.81
004280072000	1.540	41.33
006032025000	30.000	805.20
004280064000	20.000	536.80
004280065000	20.000	536.80
004280071000	17.460	468.63
006040007000	27.000	724.68
014230089000	59.720	1,602.88
007110001000	0.213	5.72
009010019000	11.010	295.51
009010020000	10.000	268.40
009010021000	41.090	1,102.86
009010022000	41.770	1,121.11
009010026000	70.880	1,902.42
009010027000	10.000	268.40
009010035000	1.000	26.84
009010036000	10.000	268.40
009020054000	8.760	235.12
014230013000	9.250	248.27
017170011000	20.960	562.57
009010037000	19.100	512.64
006031039000	14.090	378.18
009010011000	1.010	27.11
009010038000	19.100	512.64
009020060000	11.060	296.85
009020061000	10.840	290.95

APN	Acreage	Proposed Maximum Increase
008053020000	0.162	4.35
016052009000	0.389	10.44
016052011000	0.190	5.10
016052012000	0.190	5.10
011640021000	0.154	4.13
009320083000	0.089	2.39
009240027000	0.185	4.97
009320081000	0.089	2.39
009240050000	0.193	5.18
011600011000	0.140	3.76
009240055000	0.193	5.18
009320096000	0.088	2.36
011540073000	0.115	3.09
011310039000	0.166	4.46
009320108000	0.088	2.36
008263005000	0.203	5.45
008266015000	0.266	7.14
009490131000	0.115	3.09
008261004000	0.212	5.69
011310036000	0.166	4.46
008254007000	0.230	6.17
009240013000	0.193	5.18
009350006000	0.134	3.60
009250021000	0.172	4.62
014152009000	0.409	10.98
014592015000	0.142	3.81
008254011000	0.280	7.52
009240023000	0.208	5.58
008262011000	0.186	4.99
011600007000	0.140	3.76
010195001000	0.075	2.01
011640026000	0.172	4.62
014790055000	0.149	4.00
009320067000	0.108	2.90
009270017000	0.193	5.18
011540009000	0.148	3.97
009180042000	0.207	5.56
009310010000	0.193	5.18
011600024000	0.149	4.00
012224021000	0.208	5.58
009320043000	0.093	2.50
017280005000	0.720	19.32
014151006000	0.413	11.08
011600033000	0.154	4.13
009330026000	0.150	4.03
009340095000	0.154	4.13
011030007000	5.000	134.20

APN	Acreage	Proposed Maximum Increase
014142021000	50.000	1,342.00
014142023000	60.730	1,629.99
014142024000	10.120	271.62
014230023000	0.910	24.42
014260114000	26.040	698.91
014260115000	36.050	967.58
006040123000	144.350	3,874.35
014230034000	53.190	1,427.62
014230035000	17.760	476.68
016070043000	42.000	1,127.28
014305003000	0.241	6.47
014303003000	0.237	6.36
014313003000	0.215	5.77
016031004000	1.010	27.11
014461031000	0.152	4.08
014760027000	0.233	6.25
012232037000	0.336	9.02
007420057000	0.177	4.75
007320057000	0.272	7.30
012324018000	0.165	4.43
008530044000	0.138	3.70
010460033000	0.176	4.72
008390040000	0.127	3.41
014720021000	0.184	4.94
012460079000	0.159	4.27
014422002000	0.166	4.46
009320140000	0.084	2.25
007320010000	0.195	5.23
007320032000	0.206	5.53
007340053000	0.168	4.51
009080029000	1.220	32.74
010189017000	0.036	0.97
016043011000	4.670	125.34
014080035000	1.230	33.01
014080051000	8.840	237.27
014400025000	0.340	9.13
009200037000	0.173	4.64
002130018000	18.800	504.59
009080016000	1.490	39.99
010380048000	0.222	5.96
014730019000	0.249	6.68
014720024000	0.182	4.88
014750045000	0.216	5.80
008630018000	0.151	4.05
010320108000	0.432	11.59
009080006000	1.306	35.05
006040004000	40.000	1,073.60

APN	Acreage	Proposed Maximum Increase
011030008000	3.990	107.09
011030009000	5.100	136.88
014152008000	0.204	5.48
008263014000	0.203	5.45
011640022000	0.154	4.13
009350031000	0.123	3.30
009310014000	0.395	10.60
008510018000	0.251	6.74
011600032000	0.156	4.19
009200058000	0.169	4.54
011230009000	0.091	2.44
011080059000	0.164	4.40
011600012000	0.149	4.00
014593014000	0.166	4.46
011310027000	0.159	4.27
008510001000	0.459	12.32
009240056000	0.193	5.18
011540074000	0.115	3.09
009330031000	0.172	4.62
009310066000	0.193	5.18
009250025000	0.185	4.97
011080022000	0.189	5.07
014593018000	0.138	3.70
014593011000	0.138	3.70
009490130000	0.112	3.01
011310005000	0.193	5.18
009310028000	0.296	7.94
011080007000	0.177	4.75
012135015000	0.086	2.31
014152017000	0.204	5.48
007080019000	0.193	5.18
011320015000	0.271	7.27
009200001000	0.175	4.70
009240028000	0.185	4.97
011600006000	0.149	4.00
007120064000	0.210	5.64
008252003000	0.251	6.74
008263004000	0.203	5.45
011640025000	0.249	6.68
011320013000	0.271	7.27
008254006000	0.241	6.47
009270016000	0.193	5.18
011540008000	0.129	3.46
009240049000	0.193	5.18
008253009000	0.184	4.94
008265019000	0.183	4.91
009240022000	0.209	5.61

APN	Acreage	Proposed Maximum Increase
012281005000	0.430	11.54
014212016000	0.115	3.09
014680029000	0.142	3.81
014303011000	0.224	6.01
014312021000	0.233	6.25
014730016000	0.238	6.39
014305026000	0.026	0.70
014720008000	0.141	3.78
014760011000	0.183	4.91
009390001000	0.173	4.64
014730006000	0.149	4.00
010460021000	0.170	4.56
007330048000	0.160	4.29
012193010000	0.803	21.55
007340067000	0.138	3.70
008470056000	0.143	3.84
014306001000	0.269	7.22
009080005000	1.326	35.59
016190039000	3.000	80.52
010460045000	0.174	4.67
008370038000	0.168	4.51
014305004000	0.225	6.04
014162017000	2.800	75.15
010091017000	0.195	5.23
014303004000	0.218	5.85
014312004000	0.220	5.90
014760014000	0.184	4.94
012302021000	0.171	4.59
011240037000	0.145	3.89
008370035000	0.217	5.82
007340008000	0.141	3.78
007370041000	0.194	5.21
010320107000	0.432	11.59
009080015000	1.400	37.58
008370030000	0.125	3.36
011260003000	0.145	3.89
014531015000	0.183	4.91
010192014000	0.134	3.60
010182007000	0.124	3.33
010460032000	0.175	4.70
012193011000	0.402	10.79
010470055000	0.175	4.70
008400052000	0.238	6.39
007370068000	0.194	5.21
008232002000	0.172	4.62
007320074000	0.207	5.56
014630019000	0.198	5.31

APN	Acreage	Proposed Maximum Increase
008262012000	0.186	4.99
008255005000	0.289	7.76
009320044000	0.168	4.51
014552045000	0.157	4.21
009320066000	0.179	4.80
012324012000	0.165	4.43
010470056000	0.177	4.75
010161016000	0.174	4.67
014790056000	0.215	5.77
014690024000	0.172	4.62
011540050000	0.115	3.09
014593015000	0.268	7.19
011640023000	0.242	6.50
009310041000	0.193	5.18
011310040000	0.166	4.46
011310035000	0.166	4.46
008253004000	0.253	6.79
009180041000	0.207	5.56
011600013000	0.149	4.00
009310009000	0.193	5.18
014592014000	0.142	3.81
014151035000	0.132	3.54
008263015000	0.203	5.45
011100031000	0.145	3.89
011340037000	0.178	4.78
009180026000	0.358	9.61
011540075000	0.115	3.09
009490129000	0.185	4.97
011340023000	0.159	4.27
011340030000	0.172	4.62
009350032000	0.123	3.30
011600005000	0.149	4.00
016182004000	0.327	8.78
010198009000	0.226	6.07
011540007000	0.129	3.46
009250020000	0.158	4.24
014152006000	0.204	5.48
014593023000	0.138	3.70
012301047000	0.298	8.00
011600022000	0.149	4.00
009240057000	0.193	5.18
009220033000	0.283	7.60
011080023000	0.204	5.48
005070019000	49.950	1,340.66
005070020000	20.000	536.80
005070021000	5.840	156.75
007200042000	0.232	6.23

APN	Acreage	Proposed Maximum Increase
016042013000	2.340	62.81
016042060000	1.500	40.26
010460046000	0.168	4.51
014573020000	0.185	4.97
011260028000	0.145	3.89
011270018000	0.117	3.14
011310023000	0.148	3.97
010193012000	0.151	4.05
010470004000	0.183	4.91
008470063000	0.148	3.97
012303020000	0.224	6.01
012232039000	0.300	8.05
008370019000	0.124	3.33
011320001000	0.196	5.26
007330008000	0.185	4.97
014760026000	0.208	5.58
007340030000	0.164	4.40
008470027000	0.157	4.21
014230024000	1.940	52.07
009080007000	1.282	34.41
007140072000	0.167	4.48
009090009000	1.250	33.55
009080028000	1.250	33.55
017010068000	1.060	28.45
017010067000	0.742	19.92
008370009000	0.129	3.46
014303010000	0.225	6.04
014305025000	0.273	7.33
014720022000	0.361	9.69
014730017000	0.244	6.55
009220018000	0.158	4.24
008370036000	0.205	5.50
007320009000	0.190	5.10
011320004000	0.168	4.51
007340052000	0.162	4.35
007370010000	0.185	4.97
002120084000	2.500	67.10
009320130000	0.084	2.25
017100027000	8.720	234.04
008390044000	0.267	7.17
014305005000	0.289	7.76
014313005000	0.219	5.88
014312005000	0.220	5.90
014720023000	0.362	9.72
014730018000	0.304	8.16
014423002000	0.158	4.24
007320056000	0.237	6.36

APN	Acreage	Proposed Maximum Increase
017010023000	2.650	71.13
017010024000	2.650	71.13
017010027000	18.530	497.35
017010028000	1.500	40.26
008061027000	0.276	7.41
007490028000	0.279	7.49
008044008000	0.169	4.54
008252002000	0.286	7.68
008263003000	0.203	5.45
008262002000	0.207	5.56
008261005000	0.211	5.66
010204015000	0.152	4.08
028020046000	3.560	95.55
009050019000	1.300	34.89
008254005000	0.241	6.47
009220032000	0.314	8.43
011080006000	0.192	5.15
011540049000	0.136	3.65
008253010000	0.184	4.94
008254012000	0.264	7.09
009240021000	0.209	5.61
008255004000	0.313	8.40
009220001000	0.179	4.80
010420025000	0.233	6.25
011120028000	0.152	4.08
009250026000	0.158	4.24
009240029000	0.185	4.97
009310042000	0.205	5.50
014593010000	0.138	3.70
009340056000	0.150	4.03
009220055000	0.155	4.16
009310027000	0.296	7.94
011600014000	0.149	4.00
011070031000	0.142	3.81
014152005000	0.207	5.56
011310028000	0.159	4.27
011540076000	0.136	3.65
009330053000	0.181	4.86
011070030000	0.198	5.31
010276009000	0.219	5.88
009180040000	0.202	5.42
009310056000	0.205	5.50
009350004000	0.134	3.60
011310004000	0.192	5.15
008263016000	0.203	5.45
009310068000	0.193	5.18
011600004000	0.149	4.00

APN	Acreage	Proposed Maximum Increase
007420028000	0.164	4.40
007400039000	0.204	5.48
007320061000	0.209	5.61
007370065000	0.186	4.99
010142008000	0.245	6.58
014830032000	1.030	27.65
014830034000	1.450	38.92
014830033000	1.440	38.65
009080014000	1.250	33.55
009130010000	1.380	37.04
012084001000	0.522	14.01
012084009000	0.165	4.43
010320103000	0.432	11.59
010460031000	0.184	4.94
014760012000	0.362	9.72
014750017000	0.191	5.13
014730007000	0.167	4.48
014720009000	0.432	11.59
012193012000	0.402	10.79
014352015000	0.166	4.46
007420002000	0.168	4.51
014312013000	0.241	6.47
007330028000	0.147	3.95
010273009000	0.096	2.58
007320033000	0.206	5.53
009080009000	1.325	35.56
009090001000	0.563	15.11
016042059000	1.120	30.06
010460047000	0.167	4.48
008314001000	0.159	4.27
014720006000	0.158	4.24
014720010000	0.419	11.25
014760013000	0.362	9.72
012250013000	0.069	1.85
014352002000	0.165	4.43
010193001000	0.156	4.19
010192015000	0.303	8.13
010470003000	0.184	4.94
014353002000	0.158	4.24
007420058000	0.177	4.75
010460005000	0.182	4.88
010320100000	0.432	11.59
014303009000	0.242	6.50
014312019000	0.232	6.23
014305024000	0.284	7.62
012490034000	0.161	4.32
014422003000	0.164	4.40

APN	Acreage	Proposed Maximum Increase
014591005000	0.155	4.16
011540006000	0.129	3.46
011070032000	0.325	8.72
014152004000	0.204	5.48
014592013000	0.142	3.81
011600021000	0.149	4.00
011310041000	0.166	4.46
011070029000	0.138	3.70
011310034000	0.166	4.46
011600030000	0.156	4.19
011320016000	0.158	4.24
009350033000	0.123	3.30
007150019000	0.161	4.32
014151003000	0.207	5.56
008263002000	0.203	5.45
008261006000	0.212	5.69
011320012000	0.158	4.24
010261006000	0.189	5.07
012105006000	0.086	2.31
012105007000	0.097	2.60
017040003000	0.179	4.80
017060021000	0.212	5.69
009250019000	0.158	4.24
011600015000	0.149	4.00
008253011000	0.184	4.94
009240020000	0.209	5.61
008262014000	0.248	6.66
009340031000	0.150	4.03
012181009000	0.973	26.12
008253003000	0.366	9.82
010400082000	0.170	4.56
009270014000	0.193	5.18
009330058000	0.147	3.95
009240047000	0.193	5.18
011310029000	0.159	4.27
008255003000	0.313	8.40
009240058000	0.193	5.18
009330029000	0.172	4.62
011600003000	0.149	4.00
009340057000	0.150	4.03
011070028000	0.146	3.92
011540005000	0.129	3.46
011310003000	0.191	5.13
009180025000	0.215	5.77
011070033000	0.149	4.00
017160012000	0.177	4.75
011070009000	0.195	5.23

APN	Acreage	Proposed Maximum Increase
010182005000	0.148	3.97
012303004000	0.175	4.70
008470049000	0.152	4.08
008390042000	0.210	5.64
007420049000	0.173	4.64
010460023000	0.182	4.88
007320073000	0.207	5.56
008470057000	0.150	4.03
014462050000	0.197	5.29
008370039000	0.143	3.84
014303006000	0.179	4.80
014313006000	0.218	5.85
014312006000	0.219	5.88
014760025000	0.397	10.66
012490017000	0.242	6.50
008470062000	0.149	4.00
012302020000	0.144	3.86
011240038000	0.145	3.89
007320055000	0.237	6.36
007330007000	0.185	4.97
007370042000	0.193	5.18
008470028000	0.156	4.19
014660028000	0.149	4.00
014070055000	10.000	268.40
014070056000	64.000	1,717.76
014100028000	0.900	24.16
014100029000	83.500	2,241.14
010022014000	0.170	4.56
014493009000	0.184	4.94
008420028000	0.253	6.79
014161057000	0.370	9.93
007400024000	0.345	9.26
012172042000	0.246	6.60
010042012000	0.149	4.00
014740029000	0.144	3.86
012310068000	0.135	3.62
012450001000	0.061	1.64
008420023000	0.243	6.52
010480010000	0.213	5.72
016043036000	0.229	6.15
016130042000	1.320	35.43
011140036000	0.169	4.54
014400006000	2.650	71.13
011260014000	0.157	4.21
011260016000	0.173	4.64
010183012000	0.106	2.85
007400023000	0.324	8.70

APN	Acreage	Proposed Maximum Increase
008263017000	0.223	5.99
011600020000	0.149	4.00
011340036000	0.178	4.78
009310069000	0.193	5.18
009330054000	0.169	4.54
009250027000	0.158	4.24
011080044000	0.201	5.39
014151041000	0.207	5.56
011070008000	0.195	5.23
011600029000	0.189	5.07
011340022000	0.159	4.27
011340031000	0.172	4.62
009220054000	0.179	4.80
009350003000	0.134	3.60
011080057000	0.164	4.40
009310007000	0.205	5.50
009310043000	0.245	6.58
009320084000	0.081	2.17
011070027000	0.162	4.35
014800035000	0.194	5.21
011600016000	0.149	4.00
014592012000	0.142	3.81
016291021000	0.177	4.75
011540083000	0.147	3.95
009220034000	0.299	8.03
007150053000	0.162	4.35
014151040000	0.186	4.99
008263001000	0.242	6.50
008261007000	0.197	5.29
008254003000	0.241	6.47
009220031000	0.209	5.61
008253012000	0.184	4.94
014152001000	0.287	7.70
011310042000	0.166	4.46
009240059000	0.193	5.18
011600002000	0.149	4.00
011310033000	0.166	4.46
009240009000	0.193	5.18
009590027000	0.157	4.21
009180009000	0.236	6.33
011200047000	0.177	4.75
011540004000	0.129	3.46
009310055000	0.216	5.80
009250018000	0.158	4.24
012034003000	0.285	7.65
008262004000	0.207	5.56
011310030000	0.159	4.27

APN	Acreage	Proposed Maximum Increase
016190070000	28.380	761.72
016200053000	35.440	951.21
014010078000	23.920	642.01
014010079000	17.140	460.04
011390004000	0.181	4.86
014400003000	2.530	67.91
011220015000	0.185	4.97
014342002000	0.149	4.00
005010004000	99.980	2,683.46
005010005000	22.140	594.24
014242048000	0.450	12.08
014242049000	0.230	6.17
007110043000	0.166	4.46
010184009000	0.186	4.99
010188015000	0.251	6.74
012095005000	0.172	4.62
012055013000	0.170	4.56
012055017000	0.603	16.18
007340063000	0.149	4.00
012135017000	0.172	4.62
012272018000	0.177	4.75
012272019000	0.051	1.37
014186018000	0.075	2.01
014186019000	0.278	7.46
010188007000	0.161	4.32
014770003000	0.144	3.86
014162064000	1.180	31.67
014305011000	0.313	8.40
010470011000	0.168	4.51
012460052000	0.141	3.78
008194010000	0.173	4.64
014142038000	2.500	67.10
008430008000	0.770	20.67
010450026000	0.235	6.31
012272037000	0.193	5.18
012272038000	0.080	2.15
014830010000	1.770	47.51
014830011000	20.080	538.95
012272035000	0.161	4.32
012272036000	0.076	2.04
014193016000	0.211	5.66
010370027000	0.161	4.32
012161029000	1.860	49.92
012323011000	0.186	4.99
012272024000	0.180	4.83
012272025000	0.195	5.23
010480046000	0.211	5.66

APN	Acreage	Proposed Maximum Increase
014800005000	0.147	3.95
010152002000	0.149	4.00
009180008000	0.234	6.28
009060099000	0.199	5.34
011080025000	0.189	5.07
011070026000	0.149	4.00
014591004000	0.155	4.16
014800036000	0.162	4.35
011080004000	0.177	4.75
011310002000	0.190	5.10
021030059000	14.880	399.38
009340098000	0.154	4.13
014152016000	0.119	3.19
011070010000	0.147	3.95
014800015000	0.185	4.97
008255002000	0.313	8.40
009180024000	0.216	5.80
011080045000	0.201	5.39
012221007000	0.212	5.69
011070007000	0.165	4.43
008550001000	0.320	8.59
014161052000	0.457	12.27
009180038000	0.185	4.97
008430004000	0.240	6.44
008430005000	0.269	7.22
008204001000	0.183	4.91
010222004000	0.142	3.81
014593021000	0.138	3.70
014770013000	0.138	3.70
009340101000	0.154	4.13
011600017000	0.159	4.27
009220003000	0.188	5.05
011540084000	0.122	3.27
009340026000	0.174	4.67
009340074000	0.154	4.13
009450091000	0.311	8.35
009220053000	0.177	4.75
009350002000	0.134	3.60
009310006000	0.193	5.18
009340001000	0.169	4.54
009250028000	0.158	4.24
011600001000	0.159	4.27
008114015000	0.290	7.78
007190044000	0.227	6.09
007490007000	0.296	7.94
008253002000	0.391	10.49
008430014000	0.291	7.81

APN	Acreage	Proposed Maximum Increase
010480067000	0.165	4.43
016200011000	154.520	4,147.32
016200019000	76.710	2,058.90
014532005000	0.167	4.48
014760001000	0.306	8.21
014142020000	1.300	34.89
014142047000	2.750	73.81
014142049000	1.250	33.55
014185024000	0.171	4.59
007290056000	0.147	3.95
008500053000	0.174	4.67
010223010000	0.296	7.94
011070001000	0.144	3.86
014354001000	0.161	4.32
016140103000	2.320	62.27
014185015000	0.187	5.02
012351011000	0.176	4.72
012124010000	0.172	4.62
012322001000	0.186	4.99
012272028000	0.093	2.50
012272029000	0.416	11.17
014760035000	0.179	4.80
016041048000	1.870	50.19
011260019000	0.138	3.70
012480010000	0.138	3.70
005030009000	2.890	77.57
023040031000	2.600	69.78
014830020000	2.650	71.13
014830021000	2.580	69.25
007400032000	0.167	4.48
010071025000	0.177	4.75
008232001000	0.202	5.42
014142035000	2.500	67.10
014251008000	0.620	16.64
014251009000	0.880	23.62
012221019000	0.201	5.39
014700007000	0.154	4.13
009100014000	1.000	26.84
012081012000	0.262	7.03
011260011000	0.143	3.84
014341005000	0.165	4.43
008293010000	0.161	4.32
008400033000	0.216	5.80
008223012000	0.205	5.50
012460068000	0.134	3.60
011260041000	0.138	3.70
010480053000	0.165	4.43

APN	Acreage	Proposed Maximum Increase
011310032000	0.164	4.40
011540003000	0.147	3.95
008253001000	0.230	6.17
014592011000	0.142	3.81
008254013000	0.264	7.09
009280014000	0.140	3.76
007300078000	0.164	4.40
009290032000	0.201	5.39
007340001000	0.163	4.37
009040035000	0.697	18.71
009320129000	0.078	2.09
009240018000	0.209	5.61
011310043000	0.164	4.40
009310044000	0.193	5.18
011320018000	0.171	4.59
014800004000	0.138	3.70
009350035000	0.123	3.30
011070024000	0.161	4.32
007420050000	0.173	4.64
011070049000	0.127	3.41
011310001000	0.203	5.45
009240008000	0.193	5.18
009180010000	0.185	4.97
011070011000	0.172	4.62
014800014000	0.172	4.62
011070068000	0.146	3.92
011340035000	0.178	4.78
011340013000	0.184	4.94
008255001000	0.307	8.24
011540085000	0.159	4.27
009310017000	0.294	7.89
016282003000	0.193	5.18
017180031000	0.365	9.80
011070006000	0.170	4.56
011340021000	0.159	4.27
009310024000	0.295	7.92
009250017000	0.183	4.91
009240045000	0.193	5.18
009180007000	0.184	4.94
011080026000	0.189	5.07
011070023000	0.147	3.95
009030125000	13.200	354.29
009180037000	0.185	4.97
009340100000	0.189	5.07
009310054000	0.193	5.18
011080003000	0.177	4.75
010500022000	0.735	19.73

APN	Acreage	Proposed Maximum Increase
012231008000	0.191	5.13
014720041000	0.185	4.97
011570018000	0.115	3.09
014461027000	0.151	4.05
016051028000	0.202	5.42
016284005000	0.156	4.19
014424013000	0.152	4.08
017100016000	2.780	74.62
014130043000	1.000	26.84
014130051000	31.590	847.88
011270108000	0.121	3.25
017040065000	0.133	3.57
014573012000	0.182	4.88
008380008000	0.304	8.16
014181011000	0.178	4.78
014181012000	0.177	4.75
011070022000	0.161	4.32
008470026000	0.276	7.41
008400046000	0.219	5.88
010192016000	0.152	4.08
016051017000	0.206	5.53
016051018000	0.206	5.53
014080027000	60.000	1,610.40
014142027000	14.070	377.64
007420024000	0.164	4.40
012123024000	0.373	10.01
016051020000	0.206	5.53
016051030000	0.206	5.53
008410045000	1.215	32.61
010276012000	0.118	3.17
014710029000	0.170	4.56
014760030000	0.215	5.77
011270091000	0.117	3.14
016173045000	0.375	10.07
014583014000	0.172	4.62
016140051000	2.500	67.10
011270051000	0.131	3.52
014720018000	0.211	5.66
011240026000	0.192	5.15
011240029000	0.166	4.46
010051001000	0.072	1.93
016140091000	2.000	53.68
009030087000	1.110	29.79
014151034000	0.251	6.74
016190040000	2.500	67.10
028130002000	80.000	2,147.20
009150024000	0.730	19.59

APN	Acreage	Proposed Maximum Increase
009340097000	0.188	5.05
009220004000	0.191	5.13
009310071000	0.193	5.18
011080046000	0.201	5.39
011460023000	0.152	4.08
007200025000	0.231	6.20
007210031000	0.198	5.31
008430013000	0.291	7.81
008254002000	0.264	7.09
009270012000	0.193	5.18
012301027000	0.178	4.78
014680028000	0.142	3.81
009220030000	0.194	5.21
011080055000	0.164	4.40
010226012000	0.259	6.95
009240017000	0.209	5.61
009220036000	0.191	5.13
009240007000	0.193	5.18
009220052000	0.155	4.16
014592010000	0.169	4.54
014800003000	0.138	3.70
009240061000	0.225	6.04
009340002000	0.172	4.62
014800038000	0.177	4.75
009240044000	0.225	6.04
009310005000	0.193	5.18
011070036000	0.213	5.72
011070012000	0.138	3.70
008520008000	0.459	12.32
014800013000	0.172	4.62
011340034000	0.177	4.75
011340014000	0.164	4.40
009350036000	0.146	3.92
009240033000	0.215	5.77
009310045000	0.193	5.18
011070005000	0.138	3.70
008520011000	0.459	12.32
011340020000	0.168	4.51
011340033000	0.170	4.56
011540002000	0.147	3.95
011210031000	0.162	4.35
009450003000	0.235	6.31
011080047000	0.201	5.39
011070021000	0.161	4.32
009180022000	0.216	5.80
008031009000	0.217	5.82
009060087000	0.154	4.13

APN	Acreage	Proposed Maximum Increase
009150023000	0.730	19.59
014070040000	1.000	26.84
014171055000	0.235	6.31
014221038000	1.255	33.68
014221039000	1.288	34.57
010225011000	0.258	6.92
012192012000	0.146	3.92
009030090000	0.890	23.89
010410011000	0.323	8.67
014080060000	5.940	159.43
014830012000	0.790	21.20
012302003000	0.144	3.86
012302007000	0.145	3.89
008420002000	0.428	11.49
012070023000	0.241	6.47
009390007000	0.152	4.08
014142051000	2.500	67.10
009500081000	2.042	54.81
009550079000	2.276	61.09
012223019000	0.143	3.84
007330010000	0.191	5.13
010286020000	0.176	4.72
012036004000	0.517	13.88
008470008000	0.167	4.48
014670058000	0.181	4.86
016160062000	3.020	81.06
012490035000	0.152	4.08
009070042000	18.850	505.93
009070043000	0.550	14.76
008390018000	0.184	4.94
009080027000	3.770	101.19
012111017000	0.277	7.43
012193022000	0.161	4.32
002254010000	0.172	4.62
008400013000	0.174	4.67
012102003000	0.324	8.70
012102008000	0.087	2.34
014630032000	0.251	6.74
014800018000	0.138	3.70
007340083000	0.165	4.43
008680001000	0.170	4.56
007020005000	2.500	67.10
014760024000	0.355	9.53
016042030000	1.450	38.92
016043035000	0.510	13.69
014070057000	20.310	545.12
014070047000	20.270	544.05

APN	Acreage	Proposed Maximum Increase
011070080000	0.146	3.92
014562009000	0.076	2.04
011160025000	0.237	6.36
011160038000	0.181	4.86
012480037000	0.138	3.70
014660036000	0.165	4.43
007210015000	0.110	2.95
008114031000	0.370	9.93
010101015000	0.220	5.90
014481002000	0.194	5.21
014482002000	0.161	4.32
012450048000	0.062	1.66
012450037000	0.062	1.66
012450039000	0.063	1.69
008243004000	0.241	6.47
008241006000	0.360	9.66
008470041000	0.183	4.91
011580061000	0.156	4.19
008244003000	0.306	8.21
008315005000	0.219	5.88
009160028000	1.207	32.40
008172010000	0.357	9.58
008243006000	0.221	5.93
008315012000	0.179	4.80
008316014000	0.215	5.77
009240016000	0.209	5.61
011340015000	0.165	4.43
009530001000	0.165	4.43
009220005000	0.193	5.18
011540098000	0.161	4.32
011080027000	0.189	5.07
008242008000	0.305	8.19
009480102000	0.193	5.18
009450089000	0.182	4.88
002220051000	2.500	67.10
010275007000	0.143	3.84
010275008000	0.172	4.62
012043007000	0.252	6.76
014242011000	0.257	6.90
014483006000	0.145	3.89
009270011000	0.193	5.18
009350040000	0.157	4.21
011080002000	0.177	4.75
011070013000	0.138	3.70
011310044000	0.188	5.05
008470019000	0.264	7.09
014591002000	0.154	4.13

APN	Acreage	Proposed Maximum Increase
008370029000	0.122	3.27
011260002000	0.145	3.89
012460080000	0.161	4.32
012302009000	0.171	4.59
007370069000	0.185	4.97
010320099000	0.429	11.51
004280075000	10.000	268.40
010460054000	0.184	4.94
011260029000	0.145	3.89
011380043000	0.546	14.65
014750021000	0.412	11.06
008370020000	0.113	3.03
009050049000	2.500	67.10
012092006000	0.282	7.57
012240073000	0.360	9.66
010131027000	0.128	3.44
010173020000	0.105	2.82
010173021000	0.130	3.49
014324005000	0.146	3.92
014461026000	0.149	4.00
009050104000	4.740	127.22
002150039000	0.490	13.15
009050048000	1.250	33.55
007220003000	0.138	3.70
007290020000	0.153	4.11
008640037000	0.194	5.21
009050047000	1.250	33.55
008370008000	0.124	3.33
011260032000	0.145	3.89
014312018000	0.233	6.25
014305023000	0.204	5.48
014730008000	0.152	4.08
007320034000	0.206	5.53
012194007000	1.410	37.84
007370009000	0.185	4.97
014010061000	38.880	1,043.54
002190047000	30.620	821.84
014010060000	40.000	1,073.60
006010051000	58.120	1,559.94
002060035000	37.130	996.57
002060037000	42.740	1,147.14
002120058000	5.590	150.04
002150030000	20.130	540.29
002150058000	39.740	1,066.62
002150059000	9.850	264.37
002150070000	14.100	378.44
002200028000	158.000	4,240.72

APN	Acreage	Proposed Maximum Increase
011070004000	0.138	3.70
007300030000	0.159	4.27
008520012000	0.459	12.32
014710077000	0.161	4.32
009280024000	0.227	6.09
008311021000	0.164	4.40
011310052000	0.176	4.72
008315006000	0.216	5.80
009220051000	0.179	4.80
009530038000	0.184	4.94
011540001000	0.157	4.21
009310053000	0.193	5.18
008312012000	0.140	3.76
011340018000	0.171	4.59
011310053000	0.161	4.32
011340016000	0.165	4.43
008245003000	0.304	8.16
008315004000	0.223	5.99
008470018000	0.234	6.28
014800002000	0.149	4.00
009310072000	0.193	5.18
009340003000	0.191	5.13
009310018000	0.299	8.03
009220037000	0.188	5.05
011070020000	0.165	4.43
009270001000	0.207	5.56
011340017000	0.174	4.67
011310078000	0.201	5.39
011340019000	0.171	4.59
009250016000	0.183	4.91
009310004000	0.193	5.18
009530020000	0.228	6.12
008520007000	0.456	12.24
009270049000	0.206	5.53
009480001000	0.207	5.56
014800012000	0.160	4.29
008690007000	0.280	7.52
009350037000	0.146	3.92
014591001000	0.188	5.05
008311020000	0.142	3.81
008316003000	0.174	4.67
009270042000	0.206	5.53
011320009000	0.173	4.64
008315007000	0.147	3.95
014800039000	0.152	4.08
009240006000	0.193	5.18
009310023000	0.299	8.03

APN	Acreage	Proposed Maximum Increase
002200033000	19.000	509.96
002200034000	1.000	26.84
002210053000	64.420	1,729.03
002210107000	38.950	1,045.42
014010005000	44.000	1,180.96
014010059000	64.180	1,722.59
014010062000	78.870	2,116.87
014010077000	104.970	2,817.39
002150109000	65.030	1,745.41
002150111000	44.530	1,195.19
002190040000	32.800	880.35
002200002000	80.000	2,147.20
002200032000	57.500	1,543.30
014010024000	41.320	1,109.03
002150116000	24.792	665.42
002160009000	40.000	1,073.60
002160020000	38.880	1,043.54
002160033000	1.000	26.84
002100010000	130.490	3,502.35
002150029000	19.860	533.04
002150031000	39.050	1,048.10
002150032000	19.840	532.51
002150033000	60.000	1,610.40
002150034000	29.880	801.98
002150071000	9.310	249.88
002150098000	75.140	2,016.76
002150102000	37.090	995.50
002160010000	40.000	1,073.60
002160019000	38.870	1,043.27
002160028000	77.140	2,070.44
002160030000	78.610	2,109.89
002160032000	79.670	2,138.34
002190044000	20.098	539.43
002200007000	20.000	536.80
002220007000	40.000	1,073.60
014010074000	25.360	680.66
002130002000	6.510	174.73
002130003000	15.820	424.61
002160011000	40.000	1,073.60
014010002000	37.920	1,017.77
002160008000	40.000	1,073.60
006010010000	39.970	1,072.79
006010070000	1.080	28.99
014010075000	25.070	672.88
002160022000	40.000	1,073.60
002070039000	56.690	1,521.56
002070051000	17.000	456.28

APN	Acreage	Proposed Maximum Increase
008312010000	0.138	3.70
008312013000	0.138	3.70
008315010000	0.176	4.72
009270041000	0.206	5.53
008313012000	0.148	3.97
008470059000	0.177	4.75
011540099000	0.115	3.09
011080028000	0.203	5.45
009310046000	0.248	6.66
007190061000	0.187	5.02
008162005000	0.217	5.82
010182010000	0.116	3.11
008162006000	0.217	5.82
008175008000	0.403	10.82
009270034000	0.206	5.53
008550003000	0.277	7.43
008500036000	0.158	4.24
008470042000	0.183	4.91
008244002000	0.290	7.78
009270010000	0.193	5.18
009350039000	0.134	3.60
009220028000	0.197	5.29
011010021000	5.740	154.06
009040036000	0.721	19.35
009270033000	0.198	5.31
008500021000	0.154	4.13
011580053000	0.241	6.47
009220006000	0.193	5.18
008311019000	0.146	3.92
009480050000	0.336	9.02
009270026000	0.193	5.18
008262013000	0.195	5.23
011580060000	0.197	5.29
008315008000	0.183	4.91
011080053000	0.177	4.75
008312009000	0.188	5.05
010154005000	0.260	6.98
009380052000	0.158	4.24
008312014000	0.138	3.70
008315009000	0.174	4.67
009480051000	0.289	7.76
009270025000	0.209	5.61
011310045000	0.189	5.07
011330018000	0.166	4.46
008315002000	0.146	3.92
009480100000	0.161	4.32
009450088000	0.182	4.88

APN	Acreage	Proposed Maximum Increase
002100013000	5.800	155.67
002100016000	20.000	536.80
002100018000	19.250	516.67
002100019000	34.640	929.74
002100020000	19.510	523.65
002100027000	12.940	347.31
002160023000	40.000	1,073.60
016140032000	2.000	53.68
008175006000	0.299	8.03
008191004000	0.192	5.15
002150062000	2.500	67.10
002150063000	1.850	49.65
010082025000	0.131	3.52
014230026000	0.960	25.77
016042015000	1.000	26.84
014305030000	0.368	9.88
014313007000	0.219	5.88
014352003000	0.171	4.59
014312007000	0.224	6.01
014483005000	0.194	5.21
014730010000	0.138	3.70
009200014000	0.184	4.94
007330065000	0.150	4.03
012480071000	0.138	3.70
012303019000	0.175	4.70
007340006000	0.147	3.95
007340032000	0.167	4.48
007320062000	0.208	5.58
010320096000	0.462	12.40
014830007000	3.040	81.59
008254004000	0.241	6.47
010460029000	0.183	4.91
014573011000	0.172	4.62
008430011000	0.149	4.00
014531016000	0.172	4.62
007330046000	0.155	4.16
008400051000	0.209	5.61
011320003000	0.162	4.35
014630020000	0.191	5.13
008400012000	0.161	4.32
008610019000	0.206	5.53
016140039000	1.870	50.19
010460053000	0.188	5.05
014573021000	0.197	5.29
011310024000	0.148	3.97
008390008000	0.188	5.05
008470007000	0.168	4.51

APN	Acreage	Proposed Maximum Increase
011310051000	0.177	4.75
011580001000	0.169	4.54
011330010000	0.163	4.37
008470054000	0.174	4.67
009310052000	0.193	5.18
009280035000	0.241	6.47
011330009000	0.160	4.29
008245002000	0.304	8.16
014800001000	0.145	3.89
009530022000	0.203	5.45
009340004000	0.172	4.62
009350038000	0.123	3.30
008311018000	0.147	3.95
009280023000	0.148	3.97
014800010000	0.174	4.67
009270043000	0.196	5.26
014483007000	0.245	6.58
011310077000	0.208	5.58
011330001000	0.160	4.29
008313004000	0.159	4.27
009250015000	0.158	4.24
009310003000	0.193	5.18
008312008000	0.177	4.75
008312015000	0.146	3.92
009280057000	0.148	3.97
009270048000	0.196	5.26
014800011000	0.185	4.97
011320020000	0.161	4.32
008315001000	0.183	4.91
009240062000	0.205	5.50
009310073000	0.193	5.18
009310019000	0.333	8.94
008313014000	0.198	5.31
009270002000	0.198	5.31
011320008000	0.175	4.70
014800040000	0.163	4.37
009240005000	0.193	5.18
009530037000	0.181	4.86
009310022000	0.309	8.29
002080064000	14.840	398.31
002080065000	2.570	68.98
002080066000	1.130	30.33
009480002000	0.166	4.46
009270040000	0.196	5.26
009180021000	0.216	5.80
009340024000	0.150	4.03
008311017000	0.194	5.21

APN	Acreage	Proposed Maximum Increase
007400040000	0.274	7.35
007370064000	0.190	5.10
014630031000	0.243	6.52
008370040000	0.137	3.68
010320095000	0.462	12.40
014312017000	0.237	6.36
014482012000	0.211	5.66
007320007000	0.179	4.80
009070038000	4.140	111.12
014313008000	0.220	5.90
014312008000	0.215	5.77
011300051000	0.201	5.39
014750020000	0.422	11.33
014780033000	0.210	5.64
014423003000	0.164	4.40
009220013000	0.363	9.74
007330066000	0.150	4.03
008470061000	0.152	4.08
011240039000	0.155	4.16
008470030000	0.156	4.19
007320054000	0.207	5.56
007330006000	0.185	4.97
007370043000	0.192	5.15
010320092000	0.462	12.40
010460028000	0.182	4.88
008390041000	0.183	4.91
014481003000	0.188	5.05
008370028000	0.109	2.93
011260001000	0.155	4.16
012490033000	0.152	4.08
014750019000	0.607	16.29
014730009000	0.152	4.08
009250047000	0.158	4.24
007330045000	0.151	4.05
017350035000	0.121	3.25
008480024000	0.192	5.15
007330030000	0.145	3.89
007370070000	0.212	5.69
010082008000	0.218	5.85
016080012000	318.890	8,559.01
016140038000	4.680	125.61
028140014000	7.970	213.91
008370021000	0.116	3.11
014482003000	0.177	4.75
011260030000	0.155	4.16
012490018000	0.197	5.29
007320053000	0.209	5.61

APN	Acreage	Proposed Maximum Increase
008175007000	0.291	7.81
008430026000	0.192	5.15
008241005000	0.376	10.09
014472001000	1.400	37.58
014473006000	2.310	62.00
009270035000	0.196	5.26
009480049000	0.206	5.53
008312007000	0.131	3.52
008470043000	0.186	4.99
008313003000	0.138	3.70
009240043000	0.205	5.50
009220027000	0.166	4.46
008244005000	0.266	7.14
008241008000	0.185	4.97
009270032000	0.189	5.07
008225001000	0.206	5.53
009480052000	0.336	9.02
008314004000	0.192	5.15
011600023000	0.149	4.00
009220007000	0.193	5.18
009250032000	0.158	4.24
009240034000	0.196	5.26
008313015000	0.145	3.89
008242007000	0.246	6.60
009270027000	0.193	5.18
008500038000	0.182	4.88
011310050000	0.159	4.27
008470053000	0.174	4.67
009530019000	0.215	5.77
009180035000	0.196	5.26
009310051000	0.193	5.18
011070014000	0.138	3.70
009270024000	0.209	5.61
008410021000	0.910	24.42
008410062000	9.840	264.11
028120043000	0.140	3.76
028120044000	3.860	103.60
010023010000	0.156	4.19
010022004000	0.469	12.59
010330097000	0.145	3.89
014770048000	0.148	3.97
010021004000	0.247	6.63
010021002000	0.259	6.95
023030027000	2.131	57.20
012282029000	0.187	5.02
023030026000	2.500	67.10
010163017000	0.155	4.16

APN	Acreage	Proposed Maximum Increase
010460002000	0.179	4.80
007420029000	0.164	4.40
008470005000	0.168	4.51
007340005000	0.151	4.05
007340033000	0.168	4.51
007340081000	0.179	4.80
009070037000	0.390	10.47
010320091000	0.462	12.40
008370007000	0.129	3.46
014710044000	0.152	4.08
008033012000	0.256	6.87
011260031000	0.155	4.16
012302010000	0.171	4.59
014422004000	0.164	4.40
008470048000	0.140	3.76
007320006000	0.177	4.75
007420048000	0.173	4.64
014710043000	0.138	3.70
011270016000	0.117	3.14
014423004000	0.168	4.51
012302019000	0.172	4.62
014540007000	1.250	33.55
014372002000	0.171	4.59
014670061000	0.174	4.67
008032006000	0.230	6.17
014260076000	1.500	40.26
010013005000	0.143	3.84
010081021000	0.145	3.89
008141003000	0.148	3.97
010183010000	0.133	3.57
009570013000	0.165	4.43
009570031000	0.161	4.32
008231022000	0.190	5.10
009070036000	11.590	311.08
010320088000	0.462	12.40
010460027000	0.192	5.15
007340070000	0.138	3.70
007340049000	0.220	5.90
014830005000	1.000	26.84
014780032000	0.195	5.23
014353004000	0.164	4.40
008390007000	0.134	3.60
011310064000	0.185	4.97
007320063000	0.197	5.29
008470031000	0.160	4.29
009290057000	0.150	4.03
010310043000	0.676	18.14

APN	Acreage	Proposed Maximum Increase
009590031000	0.179	4.80
016301004000	0.138	3.70
024072008000	0.520	13.96
024072039000	3.840	103.07
007290055000	0.160	4.29
009400009000	0.364	9.77
023040024000	4.019	107.87
023040025000	1.620	43.48
008283022000	0.879	23.59
009400006000	0.344	9.23
010021003000	0.280	7.52
007340068000	0.138	3.70
024150079000	0.790	21.20
024150080000	19.210	515.60
012081005000	0.550	14.76
008650035000	0.193	5.18
011230070000	0.092	2.47
024072046000	1.000	26.84
011100036000	0.138	3.70
016172052000	0.138	3.70
014161026000	0.835	22.41
014161027000	0.810	21.74
012302018000	0.171	4.59
008680049000	0.158	4.24
007390053000	0.200	5.37
011340032000	0.172	4.62
008500023000	0.180	4.83
028130020000	2.500	67.10
011080064000	0.176	4.72
011550065000	0.162	4.35
010155005000	0.149	4.00
010073014000	0.233	6.25
021030063000	10.000	268.40
021030068000	10.000	268.40
021030009000	2.500	67.10
021030011000	36.000	966.24
008690002000	0.322	8.64
014260077000	5.320	142.79
008181001000	0.210	5.64
010460007000	0.170	4.56
028130041000	0.350	9.39
028130031000	2.680	71.93
011120033000	0.198	5.31
023040009000	1.100	29.52
006031019000	2.430	65.22
006031058000	4.130	110.85
009500020000	0.122	3.27

APN	Acreage	Proposed Maximum Increase
014482011000	0.185	4.97
014571007000	0.188	5.05
008470047000	0.185	4.97
008370043000	0.127	3.41
007400043000	0.168	4.51
008460015000	0.207	5.56
008460016000	0.207	5.56
008460017000	0.207	5.56
008460018000	0.349	9.37
011310063000	0.162	4.35
007370008000	0.185	4.97
010320087000	0.462	12.40
008390045000	0.248	6.66
008370042000	0.115	3.09
007320052000	0.243	6.52
007470019000	0.159	4.27
007340004000	0.155	4.16
007330005000	0.185	4.97
007370044000	0.190	5.10
007340034000	0.168	4.51
007340080000	0.271	7.27
007370063000	0.199	5.34
014540006000	1.630	43.75
016173049000	0.184	4.94
014573010000	0.161	4.32
014710045000	0.152	4.08
014531017000	0.190	5.10
009200008000	0.165	4.43
011310015000	0.140	3.76
007370071000	0.185	4.97
014630021000	0.198	5.31
016012009000	1.950	52.34
014260047000	2.540	68.17
014600017000	0.166	4.46
014830004000	0.800	21.47
010320084000	0.462	12.40
014573022000	0.175	4.70
014710042000	0.138	3.70
016031005000	0.471	12.64
014573007000	0.163	4.37
008370022000	0.113	3.03
008470004000	0.168	4.51
014630030000	0.251	6.74
008370006000	0.124	3.33
014571008000	0.207	5.56
012303006000	0.175	4.70
008480025000	0.189	5.07

APN	Acreage	Proposed Maximum Increase
007490014000	0.277	7.43
010281001000	0.382	10.25
010281002000	0.258	6.92
011100029000	0.138	3.70
012231020000	0.917	24.61
008241002000	0.328	8.80
008292003000	0.164	4.40
008291025000	0.125	3.36
005080007000	78.160	2,097.81
008294007000	0.595	15.97
010490017000	0.180	4.83
008113017000	0.152	4.08
010101031000	0.133	3.57
009320139000	0.078	2.09
009320144000	0.078	2.09
012480005000	0.138	3.70
009200022000	0.165	4.43
008510006000	0.533	14.31
010400050000	0.154	4.13
010261014000	0.255	6.84
010261015000	0.233	6.25
008113003000	0.186	4.99
008113030000	0.364	9.77
007390046000	0.168	4.51
009200051000	0.174	4.67
007240051000	0.198	5.31
009320145000	0.084	2.25
011080036000	0.201	5.39
012490048000	0.164	4.40
008590041000	0.138	3.70
009320146000	0.084	2.25
011100024000	0.138	3.70
007120033000	0.206	5.53
011080037000	0.201	5.39
012182023000	0.115	3.09
007150018000	0.163	4.37
014191010000	0.188	5.05
009200026000	0.172	4.62
009250002000	0.211	5.66
007040013000	0.329	8.83
017060002000	0.126	3.38
009330041000	0.222	5.96
009330034000	0.150	4.03
010132001000	0.745	20.00
010490020000	0.289	7.76
009010032000	77.260	2,073.66
009310038000	0.192	5.15

APN	Acreage	Proposed Maximum Increase
007340071000	0.138	3.70
007320071000	0.208	5.58
010320083000	0.536	14.39
014171002000	0.441	11.84
012460048000	0.138	3.70
014461032000	0.152	4.08
011270015000	0.117	3.14
014780031000	0.173	4.64
014423005000	0.166	4.46
009200015000	0.170	4.56
007420030000	0.164	4.40
007320064000	0.295	7.92
008470034000	0.167	4.48
007480002000	0.327	8.78
014260103000	1.540	41.33
014830026000	2.170	58.24
014583015000	0.164	4.40
014573009000	0.164	4.40
014531018000	0.206	5.53
008480008000	0.215	5.77
007320036000	0.206	5.53
014630022000	0.194	5.21
014830027000	0.930	24.96
014482004000	0.185	4.97
008390006000	0.139	3.73
014630029000	0.246	6.60
014540005000	2.250	60.39
008430012000	0.307	8.24
010107009000	0.187	5.02
010107010000	0.187	5.02
010243012000	0.147	3.95
014080099000	2.800	75.15
010320080000	0.278	7.46
014710046000	0.152	4.08
014780011000	0.154	4.13
009250046000	0.158	4.24
012480007000	0.138	3.70
008370044000	0.131	3.52
007420047000	0.173	4.64
007370007000	0.185	4.97
008400010000	0.177	4.75
014260104000	1.980	53.14
014830028000	0.930	24.96
010031008000	0.317	8.51
010052006000	0.143	3.84
010082017000	0.092	2.47
010131017000	0.157	4.21

APN	Acreage	Proposed Maximum Increase
008262005000	0.207	5.56
010183008000	0.185	4.97
014152010000	0.204	5.48
016012012000	0.275	7.38
009310039000	0.193	5.18
011070067000	0.147	3.95
008560001000	0.142	3.81
009310011000	0.193	5.18
009200002000	0.170	4.56
009250022000	0.158	4.24
010107012000	0.281	7.54
010107013000	0.281	7.54
009310040000	0.193	5.18
017280056000	0.450	12.08
011320014000	0.195	5.23
011580019000	0.178	4.78
009340094000	0.149	4.00
009340082000	0.166	4.46
009230051000	0.138	3.70
009310015000	0.394	10.57
008123010000	0.189	5.07
010197014000	0.315	8.45
011600031000	0.156	4.19
017130019000	0.259	6.95
009240011000	0.193	5.18
014600018000	0.176	4.72
009310008000	0.205	5.50
008600039000	0.184	4.94
009330030000	0.172	4.62
018231051000	3.180	85.35
011320011000	0.157	4.21
011080058000	0.177	4.75
017100005000	136.060	3,651.85
017100006000	2.500	67.10
009310026000	0.295	7.92
011230035000	0.173	4.64
007490015000	0.279	7.49
010236001000	0.308	8.27
014670065000	0.190	5.10
009240010000	0.193	5.18
007390022000	0.169	4.54
008520009000	0.456	12.24
009310025000	0.295	7.92
009460049000	0.185	4.97
009180039000	0.191	5.13
014670064000	0.165	4.43
010206016000	0.140	3.76

APN	Acreage	Proposed Maximum Increase
014710041000	0.138	3.70
008390046000	0.141	3.78
014352005000	0.167	4.48
012303017000	0.175	4.70
014353005000	0.158	4.24
010204017000	0.151	4.05
009240031000	0.185	4.97
011310065000	0.185	4.97
007370045000	0.189	5.07
016301002000	0.138	3.70
012460082000	0.168	4.51
012302011000	0.144	3.86
007330043000	0.142	3.81
011310062000	0.162	4.35
007370072000	0.212	5.69
014540004000	1.250	33.55
008370023000	0.113	3.03
007370062000	0.206	5.53
010320076000	0.367	9.85
008370005000	0.129	3.46
011310014000	0.140	3.76
002210031000	131.810	3,537.78
014080100000	0.990	26.57
002200027000	1.000	26.84
014010040000	14.000	375.76
006032002000	22.000	590.48
006032061000	21.450	575.72
002210129000	21.510	577.33
006031005000	36.000	966.24
006032003000	15.000	402.60
006032047000	14.000	375.76
006032049000	10.610	284.77
009210050000	0.184	4.94
012310010000	0.253	6.79
014780030000	0.156	4.19
007470020000	0.159	4.27
007330004000	0.185	4.97
014710047000	0.152	4.08
008390039000	0.157	4.21
014482010000	0.185	4.97
014422006000	0.164	4.40
012303007000	0.175	4.70
012510005000	0.159	4.27
008203011000	0.220	5.90
014494003000	0.164	4.40
008022008000	0.209	5.61
008113021000	0.172	4.62

APN	Acreage	Proposed Maximum Increase
011070034000	0.138	3.70
009240019000	0.209	5.61
010400064000	0.169	4.54
008244001000	0.308	8.27
014193007000	0.211	5.66
009060039000	0.193	5.18
009450090000	0.182	4.88
008173009000	0.367	9.85
009350001000	0.146	3.92
009180011000	0.236	6.33
012114014000	0.228	6.12
014592009000	0.310	8.32
014162058000	0.358	9.61
008091008000	0.185	4.97
009180006000	0.235	6.31
009280060000	0.138	3.70
017070069000	0.258	6.92
010281010000	0.143	3.84
009180036000	0.215	5.77
008094004000	0.210	5.64
011080054000	0.164	4.40
009030082000	0.710	19.06
008061028000	0.243	6.52
002080053000	1.200	32.21
002080054000	78.800	2,114.99
008264004000	0.646	17.34
008264005000	1.384	37.15
011320019000	0.168	4.51
018221037000	4.000	107.36
010285013000	0.169	4.54
011480079000	0.139	3.73
009050031000	1.670	44.82
009050035000	8.820	236.73
011310054000	0.163	4.37
017350028000	0.110	2.95
009200040000	0.202	5.42
009360035000	0.134	3.60
002120062000	0.730	19.59
002120063000	39.270	1,054.01
002080030000	20.160	541.09
002090001000	4.830	129.64
011320021000	0.163	4.37
011580054000	0.149	4.00
009180005000	0.195	5.23
009310047000	0.193	5.18
008430028000	0.184	4.94
011070003000	0.138	3.70

APN	Acreage	Proposed Maximum Increase
014385008000	0.172	4.62
007330033000	0.145	3.89
010320075000	0.318	8.54
014740037000	0.177	4.75
014710040000	0.138	3.70
014620031000	0.186	4.99
012490020000	0.257	6.90
012302017000	0.149	4.00
008480033000	0.199	5.34
007420031000	0.164	4.40
007340036000	0.168	4.51
008400041000	0.215	5.77
016173017000	0.517	13.88
016160016000	1.360	36.50
014230064000	1.290	34.62
010187001000	0.109	2.93
014780012000	0.151	4.05
008480006000	0.232	6.23
007400044000	0.180	4.83
007320037000	0.207	5.56
007340072000	0.138	3.70
007370006000	0.186	4.99
014260020000	2.430	65.22
016173023000	0.209	5.61
014540002000	1.250	33.55
007370046000	0.187	5.02
016173016000	0.230	6.17
016294013000	0.162	4.35
016160015000	4.000	107.36
008370025000	0.129	3.46
009260018000	0.238	6.39
007330042000	0.140	3.76
012480006000	0.138	3.70
014352011000	0.170	4.56
014303007000	0.188	5.05
016173032000	0.305	8.19
010500013000	0.490	13.15
007510027000	0.190	5.10
016292013000	0.149	4.00
008370024000	0.129	3.46
014482005000	0.185	4.97
014352006000	0.171	4.59
010261008000	0.258	6.92
011370017000	0.143	3.84
012480025000	0.138	3.70
014561013000	0.076	2.04
014561014000	0.087	2.34

APN	Acreage	Proposed Maximum Increase
010211017000	0.735	19.73
011070048000	0.152	4.08
011320007000	0.175	4.70
011580059000	0.165	4.43
008313002000	0.138	3.70
009180012000	0.197	5.29
010282014000	0.172	4.62
009340070000	0.181	4.86
010390043000	0.179	4.80
008172011000	0.264	7.09
008242010000	0.260	6.98
008313016000	0.216	5.80
011070069000	0.149	4.00
008690008000	0.306	8.21
011310055000	0.163	4.37
008174003000	0.304	8.16
008314003000	0.165	4.43
009530003000	0.156	4.19
009310074000	0.193	5.18
009480058000	0.156	4.19
009450087000	0.182	4.88
011580002000	0.149	4.00
009220050000	0.187	5.02
009360034000	0.134	3.60
009250014000	0.158	4.24
008224010000	0.179	4.80
008221010000	0.179	4.80
008311011000	0.147	3.95
009280036000	0.147	3.95
011330008000	0.159	4.27
009530023000	0.203	5.45
009340005000	0.169	4.54
009310020000	0.450	12.08
009220038000	0.194	5.21
014452022000	0.166	4.46
010042008000	0.149	4.00
008550004000	0.277	7.43
008224007000	0.179	4.80
009480048000	0.150	4.03
008312005000	0.138	3.70
011330002000	0.159	4.27
009480053000	0.183	4.91
008470015000	0.242	6.50
009220008000	0.212	5.69
007140074000	0.167	4.48
007120066000	0.215	5.77
014080078000	4.400	118.10

APN	Acreage	Proposed Maximum Increase
014562002000	0.076	2.04
011270014000	0.131	3.52
012480052000	0.147	3.95
012303016000	0.175	4.70
014353006000	0.164	4.40
014304001000	0.184	4.94
008390005000	0.156	4.19
011310066000	0.185	4.97
007330003000	0.182	4.88
014270005000	77.680	2,084.93
014270012000	0.500	13.42
014270029000	140.620	3,774.24
014270043000	127.330	3,417.54
014270003000	139.540	3,745.25
014260015000	42.850	1,150.09
014260016000	49.400	1,325.90
014260068000	129.280	3,469.88
014260073000	12.860	345.16
014260079000	1.000	26.84
014260080000	4.130	110.85
016292016000	0.136	3.65
014400012000	2.510	67.37
014540001000	1.250	33.55
014193004000	0.212	5.69
014186026000	0.236	6.33
014186027000	0.267	7.17
014186010000	0.187	5.02
016173035000	0.172	4.62
014582011000	0.174	4.67
008370004000	0.129	3.46
007420046000	0.173	4.64
011310061000	0.162	4.35
007320070000	0.279	7.49
008400009000	0.161	4.32
014010055000	3.100	83.20
016294010000	0.147	3.95
016292012000	0.153	4.11
002150005000	11.830	317.52
005070011000	8.850	237.53
005070026000	16.320	438.03
005030020000	6.060	162.65
005030021000	50.990	1,368.57
005060040000	10.000	268.40
005060041000	30.040	806.27
005070027000	1.020	27.38
005070028000	1.650	44.29
016173034000	0.402	10.79

APN	Acreage	Proposed Maximum Increase
002060025000	4.560	122.39
008292002000	0.189	5.07
002060028000	0.330	8.86
010320061000	0.455	12.21
008243003000	0.232	6.23
008242006000	0.253	6.79
007300045000	0.138	3.70
007300061000	0.151	4.05
009270044000	0.208	5.58
014483008000	0.358	9.61
008470044000	0.183	4.91
008175009000	0.393	10.55
009310021000	0.470	12.61
009220026000	0.164	4.40
008430021000	0.218	5.85
008244006000	0.374	10.04
008221011000	0.182	4.88
009270047000	0.208	5.58
009480003000	0.166	4.46
008311012000	0.147	3.95
008224011000	0.182	4.88
009240063000	0.193	5.18
009180020000	0.216	5.80
009360002000	0.123	3.30
008224006000	0.182	4.88
008242005000	0.265	7.11
008221006000	0.183	4.91
014185002000	0.189	5.07
014185003000	0.189	5.07
009240004000	0.193	5.18
009530036000	0.178	4.78
011070015000	0.138	3.70
009280058000	0.138	3.70
009270039000	0.208	5.58
008500020000	0.191	5.13
011330016000	0.170	4.56
011310031000	0.168	4.51
009250033000	0.185	4.97
009240035000	0.185	4.97
009250006000	0.158	4.24
014230081000	0.190	5.10
014552004000	0.139	3.73
014552009000	0.195	5.23
011070002000	0.138	3.70
009270036000	0.208	5.58
008500039000	0.164	4.40
011330012000	0.181	4.86

APN	Acreage	Proposed Maximum Increase
014620045000	0.138	3.70
014710039000	0.138	3.70
014620030000	0.168	4.51
014780029000	0.152	4.08
007400045000	0.177	4.75
007320051000	0.230	6.17
007370061000	0.194	5.21
014710048000	0.152	4.08
012290030000	0.471	12.64
014600001000	0.158	4.24
009250045000	0.158	4.24
007520057000	0.280	7.52
016294017000	0.138	3.70
016173046000	0.575	15.43
016294008000	0.138	3.70
016293026000	0.149	4.00
016294018000	0.138	3.70
002030030000	20.080	538.95
017010006000	20.090	539.22
017010007000	20.130	540.29
017010008000	20.140	540.56
017010009000	20.140	540.56
017010010000	20.140	540.56
012490030000	0.164	4.40
011310013000	0.140	3.76
017010005000	20.100	539.48
014070073000	92.500	2,482.70
014090025000	1.450	38.92
014090051000	71.300	1,913.69
014090053000	84.290	2,262.34
017310012000	14.600	391.86
017310013000	54.500	1,462.78
017310032000	25.790	692.20
017310033000	3.280	88.04
017310036000	10.000	268.40
017310037000	10.000	268.40
017310038000	0.060	1.61
017310039000	10.000	268.40
017310040000	10.330	277.26
017310044000	6.150	165.07
018261048000	28.000	751.52
028010010000	15.000	402.60
028010039000	127.500	3,422.10
028140004000	80.000	2,147.20
012303008000	0.175	4.70
012510004000	0.114	3.06
005070029000	1.020	27.38

APN	Acreage	Proposed Maximum Increase
009270008000	0.193	5.18
009180034000	0.185	4.97
008172012000	0.335	8.99
008242011000	0.291	7.81
009270031000	0.201	5.39
008221012000	0.182	4.88
008311013000	0.147	3.95
008224012000	0.182	4.88
008470037000	0.356	9.56
011580055000	0.149	4.00
011330007000	0.178	4.78
009180004000	0.184	4.94
011070018000	0.138	3.70
008224005000	0.182	4.88
009480047000	0.156	4.19
008221005000	0.182	4.88
009270028000	0.193	5.18
011580058000	0.161	4.32
011330003000	0.178	4.78
009180013000	0.185	4.97
009310050000	0.193	5.18
011380033000	1.100	29.52
009480054000	0.176	4.72
009270023000	0.209	5.61
011320022000	0.163	4.37
009310075000	0.193	5.18
009340006000	0.171	4.59
009220039000	0.168	4.51
009530004000	0.156	4.19
009480057000	0.153	4.11
009450086000	0.192	5.15
011320006000	0.175	4.70
011580003000	0.149	4.00
009240042000	0.193	5.18
009530018000	0.215	5.77
018221002000	30.000	805.20
018221024000	78.670	2,111.50
009070026000	9.160	245.85
009070029000	7.260	194.86
009070030000	11.180	300.07
009070032000	9.500	254.98
017010071000	16.120	432.66
017010075000	10.010	268.67
017010076000	10.010	268.67
017010077000	1.280	34.36
017010078000	8.750	234.85
017010079000	10.000	268.40

APN	Acreage	Proposed Maximum Increase
016294006000	0.142	3.81
016294019000	0.138	3.70
014483001000	0.217	5.82
012490021000	0.317	8.51
007330070000	0.153	4.11
007420032000	0.164	4.40
007520029000	0.295	7.92
016173004000	0.172	4.62
002150004000	7.000	187.88
016292007000	0.147	3.95
016294020000	0.138	3.70
016294005000	0.138	3.70
016293004000	0.150	4.03
014422007000	0.174	4.67
007330041000	0.139	3.73
007330034000	0.150	4.03
007370074000	0.215	5.77
011250020000	0.640	17.18
016173047000	0.302	8.11
016173003000	0.172	4.62
014620029000	0.147	3.95
014423007000	0.161	4.32
009200016000	0.171	4.59
007440011000	0.170	4.56
007470021000	0.177	4.75
012440005000	0.139	3.73
007330002000	0.188	5.05
007340037000	0.195	5.23
016292023000	0.138	3.70
017050012000	0.069	1.85
009070034000	0.840	22.55
010410047000	0.292	7.84
014352010000	0.171	4.59
008370003000	0.124	3.33
014780013000	0.152	4.08
007370005000	0.190	5.10
007190064000	0.189	5.07
016292005000	0.145	3.89
009070033000	0.840	22.55
016173040000	0.390	10.47
014710038000	0.138	3.70
014352007000	0.171	4.59
012460050000	0.161	4.32
014461033000	0.152	4.08
012302016000	0.172	4.62
007400046000	0.177	4.75
008225015000	0.205	5.50

APN	Acreage	Proposed Maximum Increase
017010080000	40.000	1,073.60
017010082000	20.000	536.80
021040001000	164.000	4,401.76
008311014000	0.147	3.95
008222009000	0.205	5.50
008221013000	0.274	7.35
009280037000	0.152	4.08
011310056000	0.163	4.37
008470014000	0.242	6.50
009530024000	0.203	5.45
009360003000	0.123	3.30
007140076000	0.167	4.48
007150020000	0.161	4.32
008175005000	0.257	6.90
008430010000	0.230	6.17
009280021000	0.162	4.35
008224004000	0.182	4.88
011310075000	0.205	5.50
008241010000	0.185	4.97
011330015000	0.283	7.60
008161003000	0.208	5.58
012126007000	0.115	3.09
012182054000	0.189	5.07
012412012000	0.140	3.76
009180019000	0.216	5.80
009310048000	0.296	7.94
011380014000	0.280	7.52
008430009000	0.230	6.17
014483009000	0.275	7.38
009360032000	0.157	4.21
009270046000	0.221	5.93
009480004000	0.166	4.46
008690009000	0.278	7.46
011310047000	0.271	7.27
011330006000	0.271	7.27
009250034000	0.158	4.24
008242004000	0.265	7.11
009270004000	0.225	6.04
009480046000	0.170	4.56
011310048000	0.196	5.26
011330004000	0.271	7.27
009340067000	0.158	4.24
011070092000	0.152	4.08
008172013000	0.344	9.23
009280059000	0.138	3.70
009480105000	0.174	4.67
011320023000	0.163	4.37

APN	Acreage	Proposed Maximum Increase
009310070000	0.193	5.18
010320020000	0.443	11.89
011310067000	0.185	4.97
016292004000	0.145	3.89
005060028000	4.280	114.88
016292025000	0.138	3.70
016294002000	0.138	3.70
014600002000	0.138	3.70
011310012000	0.141	3.78
007320003000	0.176	4.72
007420045000	0.173	4.64
011310060000	0.162	4.35
016292003000	0.145	3.89
008023022000	0.196	5.26
014482006000	0.185	4.97
012302015000	0.161	4.32
007370060000	0.195	5.23
016292002000	0.145	3.89
010197001000	0.178	4.78
014582013000	0.149	4.00
012055008000	0.146	3.92
014620028000	0.157	4.21
011270013000	0.200	5.37
007370048000	0.193	5.18
012460084000	0.157	4.21
012490029000	0.145	3.89
012303009000	0.175	4.70
012510003000	0.123	3.30
007370075000	0.192	5.15
007520058000	0.283	7.60
014484007000	0.164	4.40
009050013000	1.240	33.28
009060054000	0.175	4.70
009050012000	10.100	271.08
009070013000	20.000	536.80
009070046000	35.020	939.94
009070047000	1.000	26.84
014171074000	0.197	5.29
014171075000	0.229	6.15
014230093000	10.050	269.74
014371003000	0.227	6.09
014481010000	0.157	4.21
014230092000	10.050	269.74
012490022000	0.199	5.34
016291023000	0.138	3.70
016172092000	0.222	5.96
016172064000	0.138	3.70

APN	Acreage	Proposed Maximum Increase
009310076000	0.198	5.31
011070017000	0.144	3.86
008690014000	0.292	7.84
008500040000	0.166	4.46
011320005000	0.175	4.70
009530035000	0.203	5.45
009180033000	0.185	4.97
009310049000	0.267	7.17
011510029000	0.135	3.62
009280038000	0.188	5.05
011580056000	0.168	4.51
008620074000	0.201	5.39
011310057000	0.163	4.37
009540040000	0.287	7.70
009340007000	0.221	5.93
009220040000	0.170	4.56
008520013000	0.460	12.35
009270037000	0.221	5.93
011580057000	0.171	4.59
011330014000	0.195	5.23
009310001000	0.189	5.07
009180014000	0.185	4.97
009270030000	0.213	5.72
008470013000	0.242	6.50
009530005000	0.156	4.19
009220010000	0.193	5.18
008061005000	0.217	5.82
008064004000	0.230	6.17
017280006000	5.250	140.91
011020014000	7.650	205.33
011020019000	2.860	76.76
011020055000	2.890	77.57
011020020000	1.770	47.51
011020032000	0.110	2.95
011020017000	0.930	24.96
011020021000	2.070	55.56
011020022000	0.930	24.96
011020033000	1.410	37.84
011020034000	2.740	73.54
011020052000	1.520	40.80
017130007000	0.165	4.43
017130008000	0.449	12.05
017130052000	1.120	30.06
017140014000	1.869	50.16
017140042000	0.957	25.69
012212014000	0.172	4.62
008243002000	0.221	5.93

APN	Acreage	Proposed Maximum Increase
016291002000	0.138	3.70
016172088000	0.224	6.01
014600003000	0.138	3.70
009250044000	0.158	4.24
017080022000	0.258	6.92
014620047000	0.138	3.70
014710037000	0.138	3.70
012310055000	0.404	10.84
009470055000	0.174	4.67
014010042000	2.500	67.10
006040084000	1.470	39.45
014710050000	0.152	4.08
012480004000	0.138	3.70
014352009000	0.168	4.51
007400055000	0.175	4.70
007330035000	0.235	6.31
007370004000	0.194	5.21
009060069000	0.185	4.97
014585003000	0.142	3.81
014352008000	0.168	4.51
012303014000	0.175	4.70
011310068000	0.185	4.97
007340038000	0.325	8.72
014482008000	0.185	4.97
011310011000	0.141	3.78
014422008000	0.161	4.32
007320002000	0.230	6.17
007420044000	0.173	4.64
011310059000	0.162	4.35
007400006000	0.222	5.96
016172020000	0.230	6.17
016172065000	0.161	4.32
012460051000	0.131	3.52
008420012000	0.211	5.66
014342014000	0.168	4.51
014780027000	0.152	4.08
010011013000	0.138	3.70
009200017000	0.171	4.59
007330071000	0.150	4.03
007370049000	0.200	5.37
007370059000	0.196	5.26
012490024000	0.156	4.19
010142003000	0.150	4.03
014481007000	0.186	4.99
014600004000	0.138	3.70
011020045000	13.110	351.87
009050041000	1.050	28.18

APN	Acreage	Proposed Maximum Increase
009450085000	0.193	5.18
009270029000	0.205	5.50
009480104000	0.154	4.13
008500041000	0.174	4.67
011580004000	0.149	4.00
011330005000	0.195	5.23
009270007000	0.193	5.18
009240041000	0.193	5.18
009220024000	0.184	4.94
010490025000	0.180	4.83
010132008000	0.219	5.88
010206026000	0.189	5.07
010153009000	0.146	3.92
010153010000	0.148	3.97
010192009000	0.148	3.97
010192010000	0.150	4.03
010221003000	0.271	7.27
010480069000	1.250	33.55
010490021000	0.744	19.97
012061006000	0.085	2.28
014151023000	0.219	5.88
014161019000	0.250	6.71
014201006000	0.805	21.61
016060033000	2.250	60.39
014193001000	0.771	20.69
016060023000	1.760	47.24
014161021000	0.390	10.47
010184010000	0.143	3.84
010282001000	0.258	6.92
014161020000	0.760	20.40
014191017000	0.181	4.86
014201010000	0.261	7.01
008172014000	0.310	8.32
010132039000	0.239	6.41
010206028000	0.093	2.50
010206029000	0.091	2.44
010206027000	0.179	4.80
010212031000	0.462	12.40
008520006000	0.459	12.32
008175011000	0.290	7.78
007150015000	0.156	4.19
008560017000	0.159	4.27
011390023000	0.143	3.84
014492007000	0.149	4.00
014770055000	0.142	3.81
009270022000	0.206	5.53
009530060000	0.203	5.45

APN	Acreage	Proposed Maximum Increase
009070028000	3.390	90.99
016172067000	0.138	3.70
016172002000	0.230	6.17
010081012000	0.112	3.01
010121027000	0.145	3.89
010163018000	0.155	4.16
012480074000	0.136	3.65
014533007000	0.188	5.05
017180040000	0.196	5.26
011050008000	0.422	11.33
014260084000	1.790	48.04
014260085000	6.130	164.53
014260086000	1.790	48.04
014482007000	0.185	4.97
014171045000	0.319	8.56
012510009000	0.133	3.57
016172046000	0.216	5.80
016183012000	0.184	4.94
008370001000	0.133	3.57
012490028000	0.145	3.89
008440001000	0.858	23.03
012510002000	0.129	3.46
002120044000	19.320	518.55
002150008000	35.940	964.63
002150064000	72.600	1,948.58
014562004000	0.076	2.04
011380019000	0.141	3.78
016183024000	0.327	8.78
016172040000	0.216	5.80
012324004000	0.200	5.37
014010050000	2.500	67.10
016172047000	0.184	4.94
014620048000	0.138	3.70
014710036000	0.138	3.70
014171047000	0.317	8.51
014585004000	0.142	3.81
012490023000	0.175	4.70
007330072000	0.150	4.03
007420034000	0.164	4.40
012064012000	0.860	23.08
014710051000	0.152	4.08
012290014000	0.471	12.64
012460085000	0.161	4.32
007400054000	0.164	4.40
007520059000	0.280	7.52
014770002000	0.140	3.76
016172048000	0.275	7.38

APN	Acreage	Proposed Maximum Increase
009480042000	0.213	5.72
014484008000	0.163	4.37
008470039000	0.234	6.28
009250035000	0.158	4.24
010063025000	0.182	4.88
009530017000	0.215	5.77
009340068000	0.168	4.51
011510030000	0.138	3.70
009480005000	0.166	4.46
008174002000	0.304	8.16
009180018000	0.212	5.69
009360005000	0.123	3.30
011490008000	0.131	3.52
008580001000	0.218	5.85
014483010000	0.178	4.78
009220047000	0.183	4.91
009250011000	0.185	4.97
012343025000	0.168	4.51
009310077000	0.312	8.37
009240037000	0.184	4.94
009220041000	0.199	5.34
008500015000	0.177	4.75
008500042000	0.185	4.97
009360030000	0.134	3.60
008175012000	0.299	8.03
008500058000	0.195	5.23
008470012000	0.197	5.29
009180002000	0.184	4.94
016031002000	0.823	22.09
010370005000	0.165	4.43
012290046000	0.253	6.79
008530064000	0.156	4.19
017080013000	0.172	4.62
008175004000	0.257	6.90
008241003000	0.328	8.80
008580002000	0.191	5.13
011310073000	0.203	5.45
009180015000	0.174	4.67
009530061000	0.169	4.54
009220023000	0.159	4.27
008172015000	0.277	7.43
008241012000	0.185	4.97
008690010000	0.291	7.81
008500055000	0.283	7.60
011320025000	0.163	4.37
009530058000	0.156	4.19
008670009000	0.133	3.57

APN	Acreage	Proposed Maximum Increase
009470050000	0.151	4.05
016183013000	0.348	9.34
014230020000	5.880	157.82
016160057000	2.300	61.73
012480003000	0.138	3.70
007400005000	0.190	5.10
014260051000	2.700	72.47
011310069000	0.184	4.94
011120020000	0.149	4.00
012480049000	0.138	3.70
012303021000	0.151	4.05
007400048000	0.177	4.75
007470022000	0.175	4.70
007330001000	0.340	9.13
007520031000	0.276	7.41
014583002000	0.158	4.24
014583016000	0.152	4.08
009250043000	0.160	4.29
007420043000	0.173	4.64
011310058000	0.168	4.51
009070051000	1.370	36.77
016053001000	0.225	6.04
014010051000	2.530	67.91
014242040000	0.239	6.41
014251014000	1.570	42.14
014583013000	0.158	4.24
014620026000	0.147	3.95
012302026000	0.161	4.32
007370058000	0.197	5.29
016171038000	0.275	7.38
014242046000	0.414	11.11
011400014000	0.185	4.97
014260057000	2.700	72.47
010410048000	0.220	5.90
014242036000	0.225	6.04
016171039000	0.422	11.33
014242002000	0.225	6.04
009050038000	1.300	34.89
014242035000	0.267	7.17
014620049000	0.138	3.70
014710035000	0.138	3.70
014780026000	0.152	4.08
007330037000	0.151	4.05
007370050000	0.201	5.39
014242018000	0.342	9.18
016171030000	0.459	12.32
016171078000	0.378	10.15

APN	Acreage	Proposed Maximum Increase
009220011000	0.225	6.04
009540009000	0.163	4.37
009450084000	0.209	5.61
011580005000	0.167	4.48
009540039000	0.175	4.70
009180032000	0.185	4.97
009370061000	0.171	4.59
009270021000	0.354	9.50
008500054000	0.286	7.68
009540028000	0.184	4.94
009240065000	0.193	5.18
009530027000	0.163	4.37
009340012000	0.219	5.88
009360006000	0.123	3.30
009250036000	0.158	4.24
008580003000	0.271	7.27
009480041000	0.200	5.37
008690013000	0.279	7.49
011310072000	0.184	4.94
009540027000	0.191	5.13
011490003000	0.121	3.25
009280061000	0.138	3.70
008500050000	0.222	5.96
011490010000	0.117	3.14
009240002000	0.193	5.18
009220046000	0.157	4.21
009380001000	0.147	3.95
009360029000	0.134	3.60
009250010000	0.158	4.24
008175013000	0.287	7.70
009480006000	0.166	4.46
008500049000	0.175	4.70
011320026000	0.163	4.37
009220042000	0.171	4.59
008580004000	0.260	6.98
009270006000	0.193	5.18
009180001000	0.195	5.23
008175003000	0.262	7.03
011310071000	0.270	7.25
009220022000	0.185	4.97
011510001000	0.122	3.27
009530059000	0.179	4.80
008242012000	0.557	14.95
008241013000	0.185	4.97
009180017000	0.247	6.63
009360007000	0.123	3.30
011490006000	0.114	3.06

APN	Acreage	Proposed Maximum Increase
014242019000	0.275	7.38
016182034000	0.078	2.09
014242003000	0.225	6.04
016171031000	0.459	12.32
014710052000	0.177	4.75
017150026000	0.236	6.33
014600006000	0.138	3.70
012490027000	0.170	4.56
010460001000	0.179	4.80
012510001000	0.242	6.50
016182011000	0.242	6.50
016171045000	0.317	8.51
014251034000	0.229	6.15
014260093000	0.540	14.49
017340005000	0.212	5.69
007420035000	0.192	5.15
002120018000	16.630	446.35
014242004000	0.225	6.04
008142006000	0.152	4.08
014242020000	0.215	5.77
014583017000	0.152	4.08
012231007000	0.192	5.15
007370002000	0.210	5.64
014242032000	0.225	6.04
014251018000	0.140	3.76
014251019000	0.248	6.66
016181017000	0.284	7.62
016172044000	0.375	10.07
016172063000	0.124	3.33
014242021000	0.240	6.44
016171026000	0.115	3.09
014242016000	0.225	6.04
016171009000	0.172	4.62
014620025000	0.147	3.95
014583012000	0.158	4.24
012460053000	0.227	6.09
012510012000	0.176	4.72
016171006000	0.115	3.09
014185031000	0.171	4.59
014242022000	0.225	6.04
012480002000	0.153	4.11
007520060000	0.298	8.00
014242031000	0.225	6.04
016171014000	0.287	7.70
014242023000	0.228	6.12
014390003000	1.025	27.51
012124004000	0.172	4.62

APN	Acreage	Proposed Maximum Increase
008314002000	0.164	4.40
008520014000	0.460	12.35
009220043000	0.171	4.59
008580005000	0.218	5.85
009570017000	0.174	4.67
006040126000	124.210	3,333.80
008500014000	0.174	4.67
009180016000	0.195	5.23
011490002000	0.117	3.14
008175014000	0.297	7.97
009530008000	0.197	5.29
009220012000	0.193	5.18
009250037000	0.185	4.97
009450083000	0.194	5.21
008500044000	0.173	4.64
011490011000	0.113	3.03
009530032000	0.178	4.78
009180031000	0.196	5.26
009360028000	0.134	3.60
014611002000	0.174	4.67
009520024000	0.183	4.91
008520005000	0.459	12.32
009370062000	0.159	4.27
009280062000	0.138	3.70
009530028000	0.159	4.27
009240038000	0.187	5.02
009290036000	0.211	5.66
008580006000	0.222	5.96
009480040000	0.188	5.05
009220045000	0.204	5.48
009250009000	0.158	4.24
009240039000	0.206	5.53
009540038000	0.165	4.43
028220080000	280.400	7,525.94
028220081000	161.500	4,334.66
028250002000	80.000	2,147.20
028250003000	80.000	2,147.20
028230005000	30.900	829.36
028230031000	159.290	4,275.34
028230032000	80.900	2,171.36
028230033000	80.000	2,147.20
028230034000	320.000	8,588.80
028230035000	320.000	8,588.80
028230036000	130.180	3,494.03
028230037000	159.290	4,275.34
014484006000	0.152	4.08
011320027000	0.163	4.37

APN	Acreage	Proposed Maximum Increase
012480048000	0.153	4.11
012510013000	0.144	3.86
009320006000	0.085	2.28
009190037000	0.147	3.95
007470023000	0.159	4.27
007300025000	0.149	4.00
014241013000	0.200	5.37
016181014000	0.566	15.19
014230079000	2.090	56.10
014600007000	0.138	3.70
011310009000	0.245	6.58
012231009000	0.181	4.86
010276006000	0.301	8.08
010276008000	0.212	5.69
017070043000	0.303	8.13
011420031000	4.780	128.30
014242024000	0.225	6.04
014242013000	0.225	6.04
016181033000	0.241	6.47
014242029000	0.225	6.04
014710034000	0.138	3.70
009200018000	0.186	4.99
012510014000	0.142	3.81
007520032000	0.278	7.46
007400059000	0.192	5.15
007370057000	0.232	6.23
014241015000	0.199	5.34
014242028000	0.225	6.04
014242012000	0.225	6.04
014242025000	0.225	6.04
016171049000	0.253	6.79
014710053000	0.177	4.75
009250042000	0.229	6.15
007420042000	0.202	5.42
014241010000	0.202	5.42
014242009000	0.225	6.04
016320001000	14.250	382.47
007400049000	0.196	5.26
014241016000	0.200	5.37
014241009000	0.199	5.34
005070018000	1.000	26.84
010226020000	0.675	18.12
017350031000	0.110	2.95
017350041000	0.110	2.95
017350042000	0.110	2.95
017350045000	0.112	3.01
017350047000	0.112	3.01

APN	Acreage	Proposed Maximum Increase
009540029000	0.157	4.21
009240066000	0.205	5.50
008500003000	0.181	4.86
008242002000	0.263	7.06
014483011000	0.165	4.43
009240001000	0.225	6.04
009540026000	0.162	4.35
008222002000	0.202	5.42
011510002000	0.113	3.03
009480007000	0.166	4.46
010390004000	0.165	4.43
008690011000	0.351	9.42
008070024000	0.236	6.33
007430014000	0.156	4.19
008640045000	0.193	5.18
009290001000	0.138	3.70
012250045000	0.067	1.80
012250046000	0.404	10.84
012250047000	0.111	2.98
009360008000	0.123	3.30
008175002000	0.316	8.48
008233008000	0.269	7.22
009270005000	0.234	6.28
009220021000	0.159	4.27
008172016000	0.278	7.46
014484005000	0.164	4.40
008175015000	0.280	7.52
008690012000	0.289	7.76
008500045000	0.180	4.83
009290037000	0.265	7.11
009360027000	0.157	4.21
016172024000	0.459	12.32
008430007000	0.215	5.77
011320028000	0.195	5.23
011490005000	0.114	3.06
008500013000	0.177	4.75
011490001000	0.126	3.38
008174001000	0.360	9.66
009450082000	0.178	4.78
011490012000	0.114	3.06
009530014000	0.155	4.16
009370063000	0.159	4.27
009280063000	0.138	3.70
009530029000	0.169	4.54
009390002000	0.178	4.78
009360009000	0.123	3.30
009480039000	0.186	4.99

APN	Acreage	Proposed Maximum Increase
017350048000	0.112	3.01
017350054000	0.121	3.25
008410043000	14.880	399.38
017350094000	0.115	3.09
007010002000	1.380	37.04
008184034000	0.259	6.95
008184035000	0.191	5.13
010112026000	0.152	4.08
010215002000	0.070	1.88
010450020000	0.184	4.94
010460004000	0.176	4.72
010460006000	0.173	4.64
011070038000	0.152	4.08
011090011000	0.139	3.73
011100002000	0.156	4.19
011100020000	0.138	3.70
011100070000	0.138	3.70
011120026000	0.142	3.81
011150013000	0.172	4.62
011160026000	0.201	5.39
011230094000	0.100	2.68
012413003000	0.140	3.76
012460055000	0.138	3.70
012460081000	0.176	4.72
012460083000	0.171	4.59
012470044000	0.207	5.56
014153004000	0.440	11.81
014332001000	0.124	3.33
016283026000	0.184	4.94
017070071000	0.118	3.17
017200074000	0.216	5.80
017240025000	0.171	4.59
011010025000	0.390	10.47
011010026000	10.000	268.40
011010027000	9.870	264.91
017110005000	1.300	34.89
017110004000	10.000	268.40
017250004000	0.344	9.23
017320021000	0.110	2.95
017120005000	0.112	3.01
017120024000	0.180	4.83
017150044000	0.139	3.73
017040062000	0.133	3.57
017150036000	0.149	4.00
008051023000	0.253	6.79
008191001000	0.185	4.97
010052007000	0.143	3.84

APN	Acreage	Proposed Maximum Increase
009530031000	0.181	4.86
009540007000	0.162	4.35
009290038000	0.184	4.94
007370034000	0.209	5.61
008175001000	0.320	8.59
008243001000	0.316	8.48
008232008000	0.242	6.50
008242001000	0.316	8.48
008500012000	0.174	4.67
014483012000	0.183	4.91
009380003000	0.123	3.30
009540037000	0.165	4.43
008172017000	0.278	7.46
008242014000	0.316	8.48
008175016000	0.278	7.46
009480008000	0.166	4.46
009540030000	0.157	4.21
014342005000	0.149	4.00
009540025000	0.162	4.35
008520004000	0.460	12.35
009250039000	0.158	4.24
008520015000	0.459	12.32
014484003000	0.164	4.40
009290059000	0.148	3.97
009280064000	0.138	3.70
009290039000	0.304	8.16
009220044000	0.239	6.41
010032002000	0.143	3.84
008490003000	0.184	4.94
008233006000	0.195	5.23
009450081000	0.178	4.78
008470055000	0.155	4.16
008500046000	0.158	4.24
008500047000	0.327	8.78
009250031000	0.158	4.24
014354002000	0.158	4.24
009220019000	0.257	6.90
009370064000	0.159	4.27
009390003000	0.193	5.18
016021027000	0.212	5.69
016160088000	8.180	219.55
002254009000	0.170	4.56
010011024000	0.400	10.74
011160030000	0.178	4.78
011020015000	1.239	33.25
002150072000	25.180	675.83
002150074000	20.000	536.80

APN	Acreage	Proposed Maximum Increase
010252020000	0.154	4.13
014151030000	0.126	3.38
017130031000	0.115	3.09
014584001000	0.138	3.70
017040060000	0.133	3.57
017070089000	0.330	8.86
017190016000	0.137	3.68
012321005000	0.196	5.26
005060020000	0.810	21.74
017030033000	0.172	4.62
017040015000	0.236	6.33
017050037000	0.155	4.16
017320038000	0.110	2.95
017140033000	0.112	3.01
011150024000	0.145	3.89
018232022000	19.660	527.67
018232054000	19.830	532.24
018232072000	23.900	641.48
017120028000	0.110	2.95
017070020000	0.143	3.84
017150031000	0.161	4.32
017220012000	0.143	3.84
012033001000	0.092	2.47
014241020000	2.050	55.02
012066006000	0.631	16.94
008270019000	0.452	12.13
017030020000	0.289	7.76
017130015000	0.152	4.08
012095002000	0.172	4.62
017130022000	0.160	4.29
016013001000	0.502	13.47
016013003000	0.155	4.16
016013002000	0.115	3.09
017250016000	0.179	4.80
012232011000	0.413	11.08
017130037000	0.128	3.44
017150048000	0.138	3.70
010310038000	10.070	270.28
017250029000	0.109	2.93
017040050000	0.603	16.18
017070006000	0.172	4.62
014171040000	0.569	15.27
016184020000	0.322	8.64
006020012000	38.000	1,019.92
006020049000	0.750	20.13
006050004000	160.000	4,294.40
007030007000	1.730	46.43

APN	Acreage	Proposed Maximum Increase
011060003000	0.567	15.22
018210045000	5.470	146.81
018221038000	5.140	137.96
018221040000	11.050	296.58
007100020000	0.209	5.61
008222001000	0.209	5.61
007150043000	0.196	5.26
007150021000	0.162	4.35
010222011000	0.134	3.60
010231011000	0.314	8.43
008061021000	0.255	6.84
008223019000	0.208	5.58
008182006000	0.258	6.92
008191006000	0.192	5.15
008261015000	0.180	4.83
002190003000	80.000	2,147.20
011060051000	0.020	0.54
006020081000	8.400	225.46
002030001000	18.000	483.12
002030008000	41.400	1,111.18
002030013000	89.400	2,399.50
002080026000	138.150	3,707.95
002080032000	41.240	1,106.88
002080037000	18.600	499.22
002150038000	12.230	328.25
002150073000	22.540	604.97
005030011000	5.850	157.01
006040094000	5.350	143.59
009020020000	12.340	331.21
009020040000	8.450	226.80
014010027000	8.300	222.77
014010039000	26.000	697.84
014010080000	32.640	876.06
014070004000	78.500	2,106.94
014070005000	78.790	2,114.72
014070034000	0.750	20.13
014070036000	154.210	4,139.00
016070101000	47.340	1,270.61
018222043000	22.080	592.63
010061018000	0.104	2.79
014171064000	4.420	118.63
010041011000	0.158	4.24
010152007000	0.298	8.00
010152008000	0.224	6.01
010155009000	0.143	3.84
012193033000	0.097	2.60
007240056000	0.242	6.50

APN	Acreage	Proposed Maximum Increase
007040032000	0.188	5.05
007340061000	0.156	4.19
007340062000	0.149	4.00
007450004000	0.353	9.47
008265014000	0.191	5.13
002230039000	20.000	536.80
008480013000	0.206	5.53
006020067000	0.750	20.13
006020068000	10.140	272.16
017250025000	0.172	4.62
017130029000	0.126	3.38
017180036000	0.200	5.37
017040018000	0.056	1.50
017050044000	0.103	2.76
007010018000	2.500	67.10
017190010000	0.344	9.23
017140022000	0.112	3.01
017180014000	0.149	4.00
017090016000	0.156	4.19
017090017000	0.326	8.75
011120019000	0.158	4.24
007140028000	0.164	4.40
017120041000	0.184	4.94
017140010000	0.113	3.03
017040051000	0.115	3.09
017150063000	0.159	4.27
017130043000	0.128	3.44
017020040000	0.222	5.96
017200104000	0.138	3.70
017190005000	0.138	3.70
017180032000	0.200	5.37
011420059000	5.000	134.20
017030005000	0.224	6.01
017130036000	0.119	3.19
017140009000	0.113	3.03
017120032000	0.121	3.25
017080005000	0.057	1.53
017060003000	0.057	1.53
017050039000	0.103	2.76
017090021000	0.163	4.37
017080003000	0.086	2.31
017250040000	0.235	6.31
017070095000	0.140	3.76
014151007000	0.232	6.23
012271006000	0.209	5.61
012271007000	0.259	6.95
011440005000	4.200	112.73

APN	Acreage	Proposed Maximum Increase
007200039000	0.275	7.38
007210030000	0.199	5.34
007110051000	1.750	46.97
008311004000	0.190	5.10
008231023000	0.225	6.04
008233005000	0.207	5.56
009480038000	0.182	4.88
008313021000	0.142	3.81
008312004000	0.138	3.70
014424006000	0.207	5.56
011060002000	0.353	9.47
008311015000	0.147	3.95
008313017000	0.177	4.75
008205011000	0.166	4.46
009250040000	0.158	4.24
008580015000	0.329	8.83
008224003000	0.182	4.88
009530030000	0.203	5.45
009380004000	0.123	3.30
017010014000	58.970	1,582.75
017010038000	20.000	536.80
017010040000	16.000	429.44
017010081000	40.000	1,073.60
021030029000	18.310	491.44
014484002000	0.177	4.75
009480009000	0.166	4.46
009540006000	0.168	4.51
009390013000	0.264	7.09
009360011000	0.123	3.30
016042057000	2.000	53.68
002120111000	1.890	50.73
017170027000	35.300	947.45
017170030000	16.070	431.32
017170044000	19.020	510.50
017170045000	18.700	501.91
017170046000	30.100	807.88
017170047000	150.890	4,049.89
017170048000	17.670	474.26
018210005000	20.910	561.22
018210084000	72.210	1,938.12
023030016000	37.210	998.72
023030053000	38.150	1,023.95
008312003000	0.138	3.70
008500011000	0.174	4.67
009540036000	0.167	4.48
008203004000	0.267	7.17
012041009000	0.119	3.19

APN	Acreage	Proposed Maximum Increase
012271008000	0.334	8.96
017040042000	0.131	3.52
008490011000	0.387	10.39
017190062000	0.200	5.37
017180016000	0.161	4.32
017040044000	0.278	7.46
017080020000	0.172	4.62
017070039000	0.172	4.62
017160017000	0.170	4.56
017250005000	0.168	4.51
012460012000	0.161	4.32
011550044000	0.152	4.08
017190028000	0.138	3.70
008450027000	2.070	55.56
017030012000	0.241	6.47
017320032000	0.110	2.95
017320035000	0.141	3.78
017060019000	0.138	3.70
017070053000	0.960	25.77
018210068000	2.010	53.95
014251005000	0.610	16.37
017130013000	0.147	3.95
017150052000	0.152	4.08
028220001000	160.000	4,294.40
028220076000	159.450	4,279.64
028220077000	159.350	4,276.95
028230010000	138.410	3,714.92
017250007000	0.172	4.62
010226011000	0.181	4.86
009030030000	1.560	41.87
017200033000	0.138	3.70
010262011000	0.133	3.57
010263012000	0.142	3.81
010263017000	1.091	29.28
012332006000	0.207	5.56
012332007000	0.207	5.56
012332008000	0.207	5.56
012332009000	0.207	5.56
012332010000	0.207	5.56
012332011000	0.207	5.56
017050004000	0.138	3.70
017060007000	0.275	7.38
012083001000	1.392	37.36
012083003000	0.098	2.63
012083004000	0.078	2.09
012083006000	0.064	1.72
012083007000	0.108	2.90

APN	Acreage	Proposed Maximum Increase
008224001000	0.182	4.88
008312017000	0.154	4.13
008221001000	0.273	7.33
008173010000	0.327	8.78
008205010000	0.164	4.40
009540031000	0.156	4.19
009520014000	0.291	7.81
009290040000	0.256	6.87
008313018000	0.143	3.84
008224002000	0.182	4.88
009450080000	0.178	4.78
008221002000	0.182	4.88
011220080000	0.129	3.46
009230012000	0.218	5.85
009540024000	0.162	4.35
009390012000	0.264	7.09
009280065000	0.138	3.70
009230013000	0.198	5.31
009290062000	0.140	3.76
008311002000	0.154	4.13
009290046000	0.233	6.25
014483014000	0.169	4.54
009190001000	0.225	6.04
008312002000	0.138	3.70
008194014000	0.207	5.56
014424005000	0.201	5.39
010091023000	0.231	6.20
010113006000	0.253	6.79
010121022000	0.275	7.38
012232079000	0.504	13.53
012351020000	0.267	7.17
016042058000	2.000	53.68
008203005000	0.210	5.64
008580025000	0.318	8.54
008203003000	0.148	3.97
009290045000	0.303	8.13
009190036000	0.155	4.16
008400030000	0.193	5.18
008195001000	0.225	6.04
014640021000	0.216	5.80
008223001000	0.298	8.00
008114024000	0.190	5.10
008420020000	0.212	5.69
009390005000	0.151	4.05
010272001000	0.263	7.06
008225006000	0.205	5.50
008183021000	0.244	6.55

APN	Acreage	Proposed Maximum Increase
012083008000	0.172	4.62
012083009000	0.170	4.56
012083010000	0.349	9.37
012083012000	0.112	3.01
012083011000	0.152	4.08
017150028000	0.203	5.45
010245006000	0.413	11.08
017180017000	0.244	6.55
017130028000	0.146	3.92
011410011000	0.151	4.05
017250015000	0.110	2.95
017190047000	0.138	3.70
012151019000	0.849	22.79
012162007000	1.700	45.63
012151016000	0.300	8.05
012162011000	2.310	62.00
017150054000	0.197	5.29
009080003000	1.290	34.62
017020034000	0.131	3.52
017040037000	0.278	7.46
017130006000	0.132	3.54
017320045000	0.254	6.82
010101027000	0.158	4.24
007200032000	0.347	9.31
007220019000	0.295	7.92
007230011000	0.178	4.78
010197010000	0.148	3.97
010197017000	0.192	5.15
016021023000	0.574	15.41
016021024000	0.194	5.21
016021026000	0.027	0.72
008042012000	0.294	7.89
016120037000	24.000	644.16
016120040000	18.000	483.12
016120041000	20.000	536.80
016120046000	1.140	30.60
016120049000	2.310	62.00
016120045000	2.000	53.68
017080012000	0.163	4.37
017020051000	0.157	4.21
017070035000	0.172	4.62
017070049000	0.516	13.85
002030016000	46.440	1,246.45
006032024000	1.500	40.26
007360009000	0.430	11.54
007390069000	1.408	37.79
007410050000	0.669	17.96

APN	Acreage	Proposed Maximum Increase
010188001000	0.150	4.03
008193019000	0.205	5.50
007240013000	0.343	9.21
007220061000	0.209	5.61
008070005000	0.165	4.43
007230007000	0.209	5.61
014383004000	0.148	3.97
008196007000	0.204	5.48
008520016000	0.459	12.32
008183019000	0.184	4.94
014424002000	0.156	4.19
008172009000	0.413	11.08
009230025000	0.394	10.57
008194013000	0.207	5.56
010051008000	0.143	3.84
014142052000	77.500	2,080.10
014230099000	20.000	536.80
007370073000	0.185	4.97
010132034000	0.287	7.70
010132035000	0.334	8.96
010380002000	0.241	6.47
012106012000	0.172	4.62
012106013000	0.086	2.31
009580024000	0.125	3.36
009480032000	0.147	3.95
009490049000	0.132	3.54
009390004000	0.206	5.53
012106015000	0.086	2.31
012106016000	0.258	6.92
009360012000	0.123	3.30
008311001000	0.138	3.70
009480037000	0.179	4.80
008312001000	0.138	3.70
009390011000	0.293	7.86
008203006000	0.161	4.32
008203002000	0.158	4.24
009370065000	0.159	4.27
008196009000	0.182	4.88
009290041000	0.251	6.74
008620072000	0.178	4.78
008203026000	0.138	3.70
008580016000	0.289	7.76
008196006000	0.182	4.88
009450079000	0.178	4.78
009380005000	0.147	3.95
009360025000	0.134	3.60
017200049000	0.149	4.00

APN	Acreage	Proposed Maximum Increase
007470031000	1.252	33.60
007500044000	0.393	10.55
007520069000	1.330	35.70
008530026000	1.120	30.06
011170050000	1.330	35.70
011180001000	2.430	65.22
011520062000	1.430	38.38
012500082000	0.570	15.30
014060067000	1.680	45.09
007400065000	0.940	25.23
007420061000	0.600	16.10
007440044000	0.470	12.61
007450033000	0.330	8.86
008590049000	0.870	23.35
008620070000	0.640	17.18
008620071000	0.449	12.05
012500060000	0.580	15.57
017120009000	0.112	3.01
012014001000	0.190	5.10
012014008000	0.129	3.46
012094015000	0.259	6.95
012131010000	0.758	20.34
016031007000	0.689	18.49
016031008000	0.500	13.42
016031009000	0.275	7.38
016031010000	0.281	7.54
012094024000	0.258	6.92
012094025000	0.129	3.46
010232006000	0.100	2.68
017140039000	0.115	3.09
017190006000	0.138	3.70
010173001000	0.151	4.05
010173002000	0.147	3.95
011010022000	10.430	279.94
011010024000	10.220	274.30
012271014000	0.234	6.28
012271015000	0.209	5.61
012271026000	0.418	11.22
012271030000	0.294	7.89
014251051000	1.100	29.52
017040026000	0.179	4.80
009050018000	0.570	15.30
017120044000	0.117	3.14
017120017000	0.110	2.95
017150049000	0.158	4.24
017120007000	0.112	3.01
017180011000	0.149	4.00

APN	Acreage	Proposed Maximum Increase
014424004000	0.202	5.42
008520003000	0.460	12.35
009280066000	0.138	3.70
008204012000	0.138	3.70
009480010000	0.183	4.91
008480018000	0.217	5.82
008205009000	0.166	4.46
009520013000	0.179	4.80
009390014000	0.312	8.37
009250041000	0.238	6.39
010390061000	0.165	4.43
012272005000	0.152	4.08
002120005000	30.000	805.20
002120085000	13.690	367.44
002120087000	20.000	536.80
002120088000	20.000	536.80
002120086000	19.550	524.72
002120082000	20.470	549.41
014342003000	0.152	4.08
009540001000	0.185	4.97
012460019000	0.186	4.99
010081022000	0.218	5.85
010283002000	0.117	3.14
008291004000	0.333	8.94
008202013000	0.165	4.43
008196010000	0.185	4.97
009230014000	0.145	3.89
009540005000	0.184	4.94
009280034000	0.200	5.37
008202011000	0.194	5.21
008196015000	0.179	4.80
008194004000	0.175	4.70
008410050000	0.472	12.67
009540035000	0.173	4.64
009230011000	0.144	3.86
009250005000	0.158	4.24
009290044000	0.182	4.88
009540032000	0.157	4.21
009360013000	0.123	3.30
009290063000	0.170	4.56
007200028000	0.202	5.42
007140029000	0.157	4.21
008114008000	0.433	11.62
007220054000	0.235	6.31
007220037000	0.209	5.61
008232009000	0.271	7.27
007310073000	0.148	3.97

APN	Acreage	Proposed Maximum Increase
017150029000	0.158	4.24
017190023000	0.142	3.81
017160009000	0.227	6.09
002140005000	11.400	305.98
002140007000	25.430	682.54
002140008000	0.450	12.08
002140009000	0.450	12.08
002140032000	12.000	322.08
002140035000	3.800	101.99
002140054000	1.480	39.72
005050005000	8.380	224.92
005050006000	0.289	7.76
005050007000	0.346	9.29
005050008000	0.277	7.43
005060008000	2.870	77.03
009070027000	2.320	62.27
017010034000	2.520	67.64
006020082000	2.880	77.30
017230033000	0.152	4.08
017130042000	0.134	3.60
017150003000	0.177	4.75
008530058000	0.160	4.29
017180025000	0.322	8.64
017250041000	0.221	5.93
005100011000	1.000	26.84
005090005000	1.510	40.53
005100005000	1.130	30.33
005100009000	1.740	46.70
005100010000	1.090	29.26
005100012000	1.000	26.84
005100013000	1.000	26.84
005100014000	1.000	26.84
012046014000	0.092	2.47
017190046000	0.142	3.81
014130058000	38.160	1,024.21
017140043000	0.205	5.50
009210025000	0.157	4.21
017150027000	0.179	4.80
017310007000	0.300	8.05
005050012000	0.313	8.40
005050013000	0.164	4.40
005050018000	0.282	7.57
005050019000	0.242	6.50
005050026000	0.294	7.89
009150016000	0.440	11.81
010161027000	0.185	4.97
002220068000	4.740	127.22

APN	Acreage	Proposed Maximum Increase
008183018000	0.185	4.97
008171008000	0.313	8.40
008184042000	0.471	12.64
008184043000	0.351	9.42
012121027000	0.245	6.58
009290048000	0.150	4.03
008172008000	0.309	8.29
009540023000	0.164	4.40
008194003000	0.173	4.64
008203008000	0.161	4.32
011180005000	0.189	5.07
008202014000	0.149	4.00
008184031000	0.429	11.51
008171012000	0.190	5.10
008196011000	0.185	4.97
008173008000	0.412	11.06
008196014000	0.179	4.80
009190002000	0.171	4.59
009360024000	0.134	3.60
008680055000	0.198	5.31
014355011000	0.152	4.08
009280067000	0.138	3.70
009290042000	0.218	5.85
009230027000	0.323	8.67
012221016000	0.195	5.23
008202010000	0.212	5.69
008203024000	0.138	3.70
012232040000	0.980	26.30
009480036000	0.170	4.56
008204011000	0.138	3.70
014424001000	0.172	4.62
010143038000	0.272	7.30
008173007000	0.383	10.28
008202015000	0.149	4.00
009370066000	0.167	4.48
014343001000	0.156	4.19
008196012000	0.177	4.75
008193018000	0.226	6.07
008480019000	0.241	6.47
008205008000	0.166	4.46
009520012000	0.179	4.80
008570015000	0.316	8.48
008580017000	0.289	7.76
008181006000	0.201	5.39
009380006000	0.147	3.95
008173006000	0.374	10.04
009480011000	0.141	3.78

APN	Acreage	Proposed Maximum Increase
017180009000	0.149	4.00
014305006000	0.200	5.37
017060004000	0.135	3.62
017130045000	0.120	3.22
017190055000	0.161	4.32
009320149000	0.115	3.09
017080014000	0.172	4.62
016160020000	11.130	298.73
016160047000	63.900	1,715.08
016160048000	38.970	1,045.95
017130034000	0.115	3.09
011010028000	8.500	228.14
011010029000	9.130	245.05
012054025000	0.172	4.62
017190015000	0.177	4.75
017130032000	0.115	3.09
017250042000	0.218	5.85
017130051000	0.132	3.54
017050060000	0.103	2.76
017200106000	0.143	3.84
017320013000	0.154	4.13
014230090000	2.250	60.39
017120015000	0.110	2.95
017040029000	0.179	4.80
008470021000	0.340	9.13
007450017000	0.172	4.62
008430025000	0.206	5.53
017120004000	0.112	3.01
017040011000	0.313	8.40
017150055000	0.183	4.91
017140008000	0.113	3.03
012114003000	0.172	4.62
012114004000	0.172	4.62
012114005000	0.252	6.76
012114002000	0.258	6.92
017120027000	0.110	2.95
018210112000	25.470	683.61
017020066000	0.258	6.92
017050050000	0.103	2.76
012046015000	0.029	0.78
012046016000	0.052	1.40
012054008000	0.074	1.99
012231031000	0.394	10.57
017060017000	0.216	5.80
017050033000	0.143	3.84
017070041000	0.136	3.65
017140011000	0.115	3.09

APN	Acreage	Proposed Maximum Increase
009390015000	0.165	4.43
009360014000	0.123	3.30
014142068000	19.220	515.86
010014001000	0.144	3.86
009510035000	0.205	5.50
008202009000	0.193	5.18
009290056000	0.154	4.13
009230024000	0.199	5.34
008173005000	0.348	9.34
010460036000	0.193	5.18
008202001000	0.172	4.62
008291002000	0.086	2.31
012173016000	0.139	3.73
007190001000	0.186	4.99
007140035000	0.184	4.94
008251015000	0.195	5.23
008283008000	0.161	4.32
007120047000	0.248	6.66
012211015000	0.172	4.62
008123001000	0.222	5.96
007210032000	0.293	7.86
008122009000	0.205	5.50
014456003000	0.166	4.46
014482026000	0.160	4.29
014482029000	0.160	4.29
014534006000	0.157	4.21
012172014000	0.106	2.85
007210013000	0.231	6.20
008183017000	0.294	7.89
014213012000	0.159	4.27
014213004000	0.161	4.32
014213013000	0.252	6.76
014251035000	0.087	2.34
008420014000	0.211	5.66
008570016000	0.531	14.25
008196002000	0.186	4.99
009450077000	0.146	3.92
008172007000	0.303	8.13
009540002000	0.178	4.78
009360023000	0.134	3.60
009520017000	0.207	5.56
014421003000	0.164	4.40
014355010000	0.152	4.08
008184032000	0.547	14.68
016160036000	1.250	33.55
010242010000	0.153	4.11
016160038000	1.250	33.55

APN	Acreage	Proposed Maximum Increase
017260027000	0.255	6.84
017120021000	0.179	4.80
017130023000	0.155	4.16
017120020000	0.111	2.98
012290020000	0.148	3.97
010061015000	0.334	8.96
017070042000	0.152	4.08
017180033000	0.223	5.99
017130021000	0.155	4.16
017050022000	0.445	11.94
008102005000	0.155	4.16
014620015000	0.138	3.70
014830029000	0.930	24.96
017140029000	0.112	3.01
002030019000	80.000	2,147.20
010262016000	0.465	12.48
010121014000	0.914	24.53
017190030000	0.138	3.70
011460010000	0.153	4.11
007140048000	0.329	8.83
017050029000	0.207	5.56
016181030000	0.188	5.05
017100018000	1.140	30.60
018262028000	30.580	820.77
010252019000	0.145	3.89
012211004000	0.172	4.62
014152013000	0.204	5.48
017010063000	0.970	26.03
010121030000	0.144	3.86
014152011000	0.202	5.42
016182026000	0.327	8.78
016182027000	0.248	6.66
014585009000	0.142	3.81
017160014000	0.165	4.43
002140045000	3.200	85.89
002210063000	12.810	343.82
002230031000	7.230	194.05
006031003000	9.850	264.37
007360017000	6.670	179.02
008360012000	5.500	147.62
008410033000	7.264	194.97
011420017000	5.829	156.45
011420065000	6.330	169.90
012013016000	1.120	30.06
012060001000	1.353	36.31
012070002000	0.924	24.80
012085001000	0.607	16.29

APN	Acreage	Proposed Maximum Increase
010156005000	0.113	3.03
008420025000	0.206	5.53
008171013000	0.190	5.10
008570014000	0.447	12.00
007500024000	0.169	4.54
014130078000	27.550	739.44
008194009000	0.173	4.64
009290043000	0.213	5.72
008173004000	0.359	9.64
009190031000	0.179	4.80
012343028000	0.164	4.40
008202008000	0.179	4.80
009290049000	0.177	4.75
009540034000	0.181	4.86
009230010000	0.146	3.92
009060101000	0.380	10.20
009410040000	0.165	4.43
008196017000	0.185	4.97
008570020000	0.257	6.90
008183001000	0.245	6.58
008410051000	0.413	11.08
009540033000	0.156	4.19
009230028000	0.166	4.46
014492009000	0.172	4.62
008196001000	0.186	4.99
008204010000	0.138	3.70
008480023000	0.232	6.23
008204007000	0.179	4.80
009280041000	0.165	4.43
009540022000	0.166	4.46
009280068000	0.147	3.95
008194011000	0.187	5.02
008313020000	0.204	5.48
008205007000	0.164	4.40
009360015000	0.124	3.33
017250022000	0.344	9.23
008114038000	0.033	0.89
008114040000	0.006	0.16
017090023000	0.225	6.04
017090024000	0.281	7.54
008202017000	0.167	4.48
008520017000	0.468	12.56
008580018000	0.277	7.43
009480035000	0.148	3.97
014421002000	0.169	4.54
008410049000	0.474	12.72
008500009000	0.177	4.75

APN	Acreage	Proposed Maximum Increase
012130001000	0.531	14.25
012140001000	0.368	9.88
012140003000	0.161	4.32
012151018000	2.260	60.66
012162006000	3.412	91.58
018232058000	6.353	170.51
018232059000	5.942	159.48
006031044000	6.990	187.61
007010032000	6.670	179.02
012310022000	0.800	21.47
014230070000	5.000	134.20
012310057000	1.979	53.12
011060054000	1.780	47.78
017140050000	0.112	3.01
010243005000	0.215	5.77
017200078000	0.215	5.77
014481004000	0.186	4.99
012480084000	0.150	4.03
017020027000	0.293	7.86
008113012000	0.162	4.35
017320029000	0.122	3.27
011510026000	0.126	3.38
017250024000	0.172	4.62
007490002000	0.285	7.65
017150023000	0.213	5.72
012054001000	0.344	9.23
007150005000	0.164	4.40
011270110000	0.118	3.17
007490017000	0.279	7.49
010450027000	0.367	9.85
017040046000	0.920	24.69
017040019000	0.440	11.81
010234001000	0.414	11.11
017050052000	0.207	5.56
017190075000	0.156	4.19
007320060000	0.209	5.61
014163015000	0.293	7.86
014163014000	0.284	7.62
010243014000	0.149	4.00
014242038000	0.239	6.41
017110027000	0.165	4.43
012125016000	0.115	3.09
012125015000	0.230	6.17
007500038000	0.139	3.73
017130050000	0.120	3.22
010021015000	0.309	8.29
012310015000	1.030	27.65

APN	Acreage	Proposed Maximum Increase
008203012000	0.253	6.79
017110033000	1.850	49.65
017110034000	1.970	52.87
017110035000	1.860	49.92
017110036000	2.219	59.56
009450076000	0.140	3.76
011540013000	0.115	3.09
009290055000	0.151	4.05
009360022000	0.148	3.97
009230023000	0.169	4.54
014355009000	0.152	4.08
009480012000	0.132	3.54
009390016000	0.156	4.19
009280033000	0.144	3.86
008041019000	0.197	5.29
008193017000	0.228	6.12
007140073000	0.167	4.48
007120046000	0.224	6.01
008223018000	0.304	8.16
010063019000	0.143	3.84
012490019000	0.184	4.94
007190045000	0.199	5.34
008023018000	0.201	5.39
008420017000	0.294	7.89
008171007000	0.313	8.40
008203021000	0.138	3.70
008184038000	0.464	12.45
008370045000	0.115	3.09
008470035000	0.208	5.58
009260014000	0.145	3.89
008181005000	0.201	5.39
008172006000	0.285	7.65
009520042000	0.213	5.72
008204017000	0.138	3.70
008184039000	0.355	9.53
011030013000	1.610	43.21
008203013000	0.185	4.97
008580022000	0.241	6.47
009410041000	0.158	4.24
008171014000	0.190	5.10
010241021000	0.181	4.86
008173003000	0.413	11.08
009230029000	0.172	4.62
009060006000	0.306	8.21
009520018000	0.211	5.66
014492008000	0.149	4.00
007060010000	0.239	6.41

APN	Acreage	Proposed Maximum Increase
017120012000	0.110	2.95
017190056000	0.220	5.90
017040049000	0.603	16.18
011180004000	0.197	5.29
010242001000	0.168	4.51
002210081000	4.000	107.36
016120043000	2.000	53.68
010274018000	0.390	10.47
014830008000	0.500	13.42
009420060000	0.155	4.16
017050047000	0.149	4.00
014070074000	2.500	67.10
017150018000	0.124	3.33
016070074000	2.500	67.10
009070050000	8.740	234.58
017100009000	8.590	230.56
017100010000	67.170	1,802.84
017100011000	0.310	8.32
008570001000	0.243	6.52
010275005000	0.215	5.77
008500005000	0.184	4.94
007390006000	0.152	4.08
008350004000	0.194	5.21
008480031000	0.169	4.54
010380040000	0.222	5.96
014640011000	0.193	5.18
007150048000	0.155	4.16
017150056000	0.179	4.80
012114001000	0.172	4.62
011190020000	0.214	5.74
017040020000	0.133	3.57
012173017000	0.273	7.33
017040033000	0.136	3.65
017140024000	0.125	3.36
011160017000	0.183	4.91
014313009000	0.222	5.96
017070010000	0.196	5.26
017070093000	0.259	6.95
010063020000	0.143	3.84
009100021000	2.360	63.34
009100023000	144.080	3,867.11
014230083000	39.970	1,072.79
014230085000	24.950	669.66
014230086000	40.050	1,074.94
014230087000	31.490	845.19
014230088000	44.240	1,187.40
012240043000	1.340	35.97

APN	Acreage	Proposed Maximum Increase
009060007000	0.198	5.31
008520002000	0.449	12.05
010480073000	0.165	4.43
011230085000	0.224	6.01
012412007000	0.162	4.35
014422001000	0.180	4.83
009190030000	0.153	4.11
009360016000	0.123	3.30
017090013000	0.156	4.19
008203032000	0.161	4.32
010187003000	0.181	4.86
014493015000	0.149	4.00
009060017000	0.232	6.23
008204006000	0.161	4.32
009280052000	0.154	4.13
008204008000	0.180	4.83
009510034000	0.249	6.68
008203014000	0.212	5.69
009060018000	0.255	6.84
010274010000	0.195	5.23
010274019000	0.204	5.48
011120030000	0.152	4.08
011120062000	0.153	4.11
012043008000	0.348	9.34
016181039000	0.284	7.62
016181041000	0.284	7.62
016181042000	0.284	7.62
008204018000	0.138	3.70
008194001000	0.174	4.67
014582012000	0.138	3.70
014740040000	0.177	4.75
014345002000	0.184	4.94
008480021000	0.181	4.86
008205006000	0.166	4.46
009280051000	0.176	4.72
009520010000	0.179	4.80
012331006000	0.207	5.56
012331001000	0.207	5.56
012331002000	0.207	5.56
012331003000	0.207	5.56
012331004000	0.207	5.56
012331005000	0.207	5.56
009290065000	0.168	4.51
012194006000	0.494	13.26
017110024000	0.730	19.59
012046019000	0.344	9.23
014205001000	0.172	4.62

APN	Acreage	Proposed Maximum Increase
017010037000	20.000	536.80
017010043000	8.450	226.80
017020001000	0.490	13.15
008430027000	0.180	4.83
017110020000	15.304	410.76
012081008000	0.450	12.08
012082006000	0.467	12.53
012086006000	0.404	10.84
012091007000	0.252	6.76
012101011000	0.572	15.35
012102020000	0.039	1.05
012102022000	0.523	14.04
012103008000	0.617	16.56
012103011000	0.046	1.23
012104002000	0.032	0.86
017050001000	7.680	206.13
017060022000	1.599	42.92
017060023000	1.516	40.69
008101002000	0.138	3.70
017140031000	0.125	3.36
017130046000	0.120	3.22
017050036000	0.207	5.56
017150034000	0.138	3.70
017320004000	0.121	3.25
017140027000	0.112	3.01
012161059000	2.660	71.39
012052008000	0.254	6.82
017040043000	0.137	3.68
016041003000	2.500	67.10
017050048000	0.103	2.76
017050045000	0.103	2.76
010131019000	0.174	4.67
018231009000	13.870	372.27
017180024000	0.448	12.02
017190008000	0.138	3.70
009320021000	0.090	2.42
017120030000	0.110	2.95
014425004000	0.144	3.86
002200018000	40.000	1,073.60
017250037000	0.221	5.93
012193020000	0.396	10.63
014390019000	0.910	24.42
017140019000	0.112	3.01
017320031000	0.110	2.95
017160003000	0.186	4.99
017150061000	0.174	4.67
017250003000	0.172	4.62

APN	Acreage	Proposed Maximum Increase
014205002000	0.086	2.31
014205003000	0.231	6.20
017070075000	0.158	4.24
017070078000	0.101	2.71
011420012000	0.278	7.46
017070019000	0.142	3.81
017090018000	0.157	4.21
016171024000	0.918	24.64
016171044000	0.597	16.02
012103012000	1.170	31.40
012182065000	0.124	3.33
016140097000	9.340	250.69
017020033000	0.261	7.01
014251046000	0.798	21.42
005030012000	4.170	111.92
008580019000	0.310	8.32
009560035000	0.188	5.05
009230009000	0.143	3.84
009360021000	0.165	4.43
009060026000	0.220	5.90
009510024000	0.204	5.48
008570013000	0.243	6.52
009310036000	0.382	10.25
009560034000	0.153	4.11
012044009000	0.344	9.23
009480034000	0.148	3.97
014421001000	0.182	4.88
009280042000	0.182	4.88
009540021000	0.167	4.48
009290054000	0.146	3.92
009390043000	0.150	4.03
009060102000	0.217	5.82
009410042000	0.158	4.24
008171010000	0.220	5.90
009190038000	0.198	5.31
008195002000	0.228	6.12
012211012000	0.172	4.62
012173026000	0.155	4.16
008061006000	0.208	5.58
007130008000	0.171	4.59
008193001000	0.205	5.50
008063001000	0.232	6.23
005060033000	35.090	941.82
016042024000	7.450	199.96
016042064000	16.920	454.13
012211016000	0.172	4.62
008225007000	0.206	5.53

APN	Acreage	Proposed Maximum Increase
017120039000	0.144	3.86
010206020000	0.151	4.05
017140054000	0.115	3.09
012041001000	0.086	2.31
017150007000	0.152	4.08
012022010000	0.436	11.70
017020058000	0.217	5.82
010121038000	0.599	16.08
010225001000	0.341	9.15
010261023000	0.423	11.35
009060035000	0.154	4.13
017080016000	0.336	9.02
014212017000	0.112	3.01
014475006000	0.145	3.89
016042004000	2.000	53.68
017130030000	0.115	3.09
017130014000	0.149	4.00
014740014000	0.155	4.16
017120029000	0.110	2.95
017060016000	0.554	14.87
002160014000	40.020	1,074.14
002210128000	18.630	500.03
011050010000	0.449	12.05
017130005000	0.110	2.95
002060026000	6.650	178.49
002060033000	1.380	37.04
002060038000	25.370	680.93
008630016000	0.336	9.02
010051024000	0.129	3.46
008102001000	0.158	4.24
010061004000	0.224	6.01
017320010000	0.124	3.33
009400056000	1.730	46.43
017120031000	0.110	2.95
011520017000	0.162	4.35
012084002000	0.132	3.54
012084003000	0.618	16.59
012084004000	0.132	3.54
012084005000	0.115	3.09
012084006000	0.106	2.85
012084012000	0.258	6.92
017030001000	0.275	7.38
010233006000	0.242	6.50
011230026000	0.181	4.86
017180039000	0.160	4.29
017150012000	0.137	3.68
017190003000	0.138	3.70

APN	Acreage	Proposed Maximum Increase
008051020000	0.175	4.70
016160060000	0.301	8.08
012192007000	0.152	4.08
008023010000	0.156	4.19
008024018000	0.300	8.05
012172044000	0.221	5.93
008231001000	0.271	7.27
008241001000	0.213	5.72
009510025000	0.250	6.71
008181004000	0.201	5.39
009520043000	0.213	5.72
009060098000	0.228	6.12
009440047000	0.177	4.75
008680005000	0.155	4.16
009470057000	0.164	4.40
014612008000	0.169	4.54
008590012000	0.143	3.84
009190004000	0.163	4.37
008204019000	0.178	4.78
014355007000	0.152	4.08
008184036000	0.521	13.98
009480013000	0.132	3.54
009390017000	0.172	4.62
009360017000	0.272	7.30
009060005000	0.197	5.29
009170025000	0.201	5.39
016184012000	0.319	8.56
016294009000	0.138	3.70
009060008000	0.159	4.27
009170001000	0.216	5.80
009520026000	0.195	5.23
009450074000	0.140	3.76
008204005000	0.164	4.40
009360020000	0.172	4.62
009520019000	0.211	5.66
014494006000	0.040	1.07
008204020000	0.212	5.69
014353001000	0.185	4.97
008182010000	0.240	6.44
008205005000	0.166	4.46
009520009000	0.179	4.80
009280031000	0.162	4.35
014493014000	0.149	4.00
009060016000	0.205	5.50
014492006000	0.149	4.00
014351006000	0.166	4.46
009190056000	0.138	3.70

APN	Acreage	Proposed Maximum Increase
017200015000	0.155	4.16
017200022000	0.137	3.68
017200070000	0.227	6.09
017310010000	3.190	85.62
010132046000	2.210	59.32
017180001000	0.242	6.50
017120022000	0.235	6.31
012281023000	0.209	5.61
017020052000	0.169	4.54
010189006000	0.376	10.09
017130038000	0.128	3.44
010271016000	0.727	19.51
017180005000	0.145	3.89
012182019000	0.115	3.09
014241014000	0.199	5.34
014332014000	0.157	4.21
014332015000	0.155	4.16
014332016000	0.155	4.16
014332017000	0.156	4.19
014332018000	0.155	4.16
014332019000	0.155	4.16
014332020000	0.170	4.56
014332021000	0.245	6.58
014332022000	0.237	6.36
014332023000	0.242	6.50
014332024000	0.240	6.44
014332025000	0.161	4.32
014332026000	0.177	4.75
014333001000	0.166	4.46
014333002000	0.174	4.67
014333003000	0.176	4.72
014333004000	0.176	4.72
014333005000	0.166	4.46
014333006000	0.241	6.47
014333007000	0.231	6.20
014333008000	0.239	6.41
014333009000	0.240	6.44
014333010000	0.158	4.24
014333011000	0.176	4.72
012224025000	0.231	6.20
014251022000	0.200	5.37
016181009000	0.327	8.78
002130010000	4.740	127.22
005060021000	16.730	449.03
017030019000	0.140	3.76
017030021000	0.248	6.66
017030022000	0.172	4.62

APN	Acreage	Proposed Maximum Increase
009280054000	0.176	4.72
009510033000	0.249	6.68
008570012000	0.232	6.23
009310035000	0.206	5.53
008520018000	0.637	17.10
009290006000	0.159	4.27
009380051000	0.151	4.05
009060103000	0.194	5.21
014355006000	0.152	4.08
008520001000	0.441	11.84
009510023000	0.204	5.48
009060036000	0.167	4.48
009280050000	0.165	4.43
009290066000	0.163	4.37
012172017000	0.323	8.67
010222014000	0.204	5.48
008261014000	0.185	4.97
012193032000	0.101	2.71
010285009000	0.224	6.01
009290053000	0.149	4.00
008171006000	0.313	8.40
008184045000	0.394	10.57
009480033000	0.147	3.95
009560036000	0.192	5.15
009280043000	0.169	4.54
009390042000	0.136	3.65
009520044000	0.213	5.72
014494005000	0.164	4.40
008184020000	0.217	5.82
007170008000	1.250	33.55
008420026000	0.296	7.94
008171016000	0.190	5.10
008173002000	0.413	11.08
009560033000	0.150	4.03
009230017000	0.161	4.32
009380042000	0.170	4.56
009060004000	0.201	5.39
009510026000	0.249	6.68
009450073000	0.140	3.76
008181003000	0.201	5.39
009560014000	0.167	4.48
009380043000	0.189	5.07
009360019000	0.169	4.54
009230022000	0.198	5.31
009060009000	0.158	4.24
009060027000	0.185	4.97
009480014000	0.132	3.54

APN	Acreage	Proposed Maximum Increase
017030030000	0.073	1.96
017030032000	0.163	4.37
017150009000	0.176	4.72
017130041000	0.185	4.97
017310026000	2.500	67.10
010221010000	0.122	3.27
017150067000	0.163	4.37
011010049000	10.000	268.40
011010050000	4.960	133.13
011010047000	10.000	268.40
011010048000	11.970	321.27
011040004000	21.150	567.67
012281028000	0.523	14.04
017180035000	0.200	5.37
016041035000	0.920	24.69
016041042000	0.050	1.34
016041043000	0.050	1.34
017190002000	0.140	3.76
017190044000	0.260	6.98
017180021000	0.204	5.48
021030078000	2.000	53.68
017150002000	0.182	4.88
017150001000	0.183	4.91
007340069000	0.138	3.70
002120081000	25.040	672.07
006040105000	10.010	268.67
006040110000	1.010	27.11
002120072000	32.990	885.45
002120004000	40.000	1,073.60
021040002000	1.150	30.87
021040004000	11.490	308.39
021040015000	11.110	298.19
021040014000	1.000	26.84
017080019000	0.172	4.62
017190058000	0.144	3.86
008061015000	0.241	6.47
017120048000	0.128	3.44
007350032000	0.162	4.35
008660044000	0.199	5.34
014585001000	0.185	4.97
014760005000	0.185	4.97
017320018000	0.110	2.95
012290057000	3.310	88.84
008265012000	0.166	4.46
010380010000	0.344	9.23
017110006000	0.230	6.17
011060033000	5.360	143.86

APN	Acreage	Proposed Maximum Increase
009190039000	0.157	4.21
009390018000	0.166	4.46
008203031000	0.165	4.43
009510038000	0.179	4.80
014492005000	0.149	4.00
008570026000	0.256	6.87
014351005000	0.166	4.46
009060032000	0.173	4.64
008204004000	0.164	4.40
009170024000	0.146	3.92
009190005000	0.172	4.62
008204022000	0.178	4.78
009410044000	0.158	4.24
008570011000	0.232	6.23
014492010000	0.182	4.88
008173001000	0.316	8.48
008205004000	0.166	4.46
009520008000	0.179	4.80
009230030000	0.168	4.51
008490028000	0.240	6.44
014491004000	0.179	4.80
009190055000	0.138	3.70
009520020000	0.186	4.99
009060019000	0.201	5.39
009060037000	0.167	4.48
009190028000	0.153	4.11
009170002000	0.181	4.86
009320054000	0.082	2.20
014493012000	0.200	5.37
009060015000	0.173	4.64
009290007000	0.159	4.27
009250001000	0.317	8.51
009510032000	0.258	6.92
009310034000	0.209	5.61
009380041000	0.143	3.84
012173022000	0.155	4.16
016021013000	0.191	5.13
012093003000	0.172	4.62
012093007000	0.173	4.64
012093002000	0.172	4.62
010032003000	0.155	4.16
007200026000	0.302	8.11
008430024000	0.184	4.94
008460001000	0.286	7.68
008470022000	0.276	7.41
010196001000	0.260	6.98
014630025000	0.167	4.48

APN	Acreage	Proposed Maximum Increase
011060034000	1.970	52.87
017320009000	0.124	3.33
011060040000	6.850	183.85
017120026000	0.110	2.95
014660017000	0.157	4.21
017180013000	0.149	4.00
017190043000	0.233	6.25
017070004000	0.194	5.21
007350007000	0.161	4.32
017140041000	0.348	9.34
017060005000	0.152	4.08
007390018000	0.201	5.39
007390019000	0.182	4.88
008430017000	0.206	5.53
010154017000	0.062	1.66
010154018000	0.094	2.52
008430018000	0.673	18.06
008430022000	0.202	5.42
009020024000	2.500	67.10
009020025000	2.500	67.10
010154002000	0.149	4.00
010154016000	0.077	2.07
010163028000	0.212	5.69
010163029000	0.229	6.15
010480066000	0.165	4.43
011160024000	0.193	5.18
017140028000	0.112	3.01
017190039000	0.147	3.95
016172033000	0.230	6.17
012281021000	0.209	5.61
017140030000	0.115	3.09
017150068000	0.227	6.09
012281022000	0.209	5.61
008231021000	0.180	4.83
010330026000	1.274	34.19
008270030000	0.712	19.11
010121060000	1.572	42.19
011110001000	0.441	11.84
017110032000	1.217	32.66
012105024000	0.526	14.12
010340017000	0.210	5.64
017010057000	0.520	13.96
017150010000	0.161	4.32
017320019000	0.110	2.95
017120043000	0.121	3.25
017190012000	0.133	3.57
017240026000	0.153	4.11

APN	Acreage	Proposed Maximum Increase
017070050000	0.574	15.41
010232004000	0.167	4.48
009060097000	0.192	5.15
009450072000	0.140	3.76
008172003000	0.317	8.51
009520045000	0.228	6.12
009360018000	0.220	5.90
014355004000	0.152	4.08
008184041000	0.561	15.06
009510022000	0.213	5.72
008171017000	0.189	5.07
008570022000	0.232	6.23
008313005000	0.139	3.73
009060003000	0.192	5.15
014492004000	0.152	4.08
009570042000	0.203	5.45
009390041000	0.140	3.76
009260010000	0.214	5.74
009060010000	0.167	4.48
009060104000	0.186	4.99
009560012000	0.149	4.00
009280030000	0.148	3.97
009290067000	0.141	3.78
008203030000	0.205	5.50
008184027000	0.174	4.67
009510027000	0.258	6.92
008490029000	0.200	5.37
014351004000	0.166	4.46
008181002000	0.201	5.39
008480009000	0.197	5.29
008204003000	0.158	4.24
009380015000	0.132	3.54
009480015000	0.132	3.54
009060038000	0.168	4.51
008171002000	0.359	9.64
008205003000	0.166	4.46
009560032000	0.149	4.00
009520007000	0.179	4.80
009390019000	0.183	4.91
012281007000	0.315	8.45
014493011000	0.149	4.00
009510039000	0.179	4.80
009060023000	0.192	5.15
009450064000	0.155	4.16
009450059000	0.146	3.92
009290008000	0.186	4.99
009290068000	0.138	3.70

APN	Acreage	Proposed Maximum Increase
017210019000	0.138	3.70
017010036000	7.690	206.40
017130040000	0.020	0.54
017210018000	0.140	3.76
017300003000	53.260	1,429.50
017040047000	0.150	4.03
017050020000	0.260	6.98
017300004000	10.000	268.40
017110040000	3.830	102.80
017130044000	0.116	3.11
011260022000	0.148	3.97
017190009000	0.224	6.01
014242047000	0.364	9.77
017070084000	0.300	8.05
017200030000	0.149	4.00
002090018000	2.500	67.10
002090017000	76.840	2,062.39
002090019000	77.230	2,072.85
017320007000	0.136	3.65
011100049000	0.533	14.31
017070018000	0.170	4.56
017030014000	0.258	6.92
012052014000	0.344	9.23
008191007000	0.205	5.50
017120033000	0.128	3.44
011110002000	0.340	9.13
017140021000	0.112	3.01
010197009000	0.151	4.05
010400065000	0.164	4.40
011380012000	0.157	4.21
012126006000	0.114	3.06
017160010000	0.266	7.14
011380013000	0.381	10.23
011390003000	0.183	4.91
012192040000	0.153	4.11
012322009000	0.186	4.99
010400033000	0.163	4.37
011370071000	0.140	3.76
012460049000	0.138	3.70
012480059000	0.154	4.13
017010046000	2.080	55.83
017010047000	19.000	509.96
017010048000	1.960	52.61
017020065000	0.700	18.79
017020068000	1.880	50.46
008570052000	0.185	4.97
017120046000	0.117	3.14

APN	Acreage	Proposed Maximum Increase
009230007000	0.142	3.81
009170023000	0.176	4.72
009560015000	0.167	4.48
012124008000	0.172	4.62
009060028000	0.195	5.23
012411001000	0.162	4.35
008570010000	0.232	6.23
012036008000	0.386	10.36
016160082000	3.750	100.65
014313004000	0.217	5.82
010113019000	0.211	5.66
010206017000	0.139	3.73
010212001000	0.154	4.13
010212007000	0.076	2.04
010273003000	0.172	4.62
009280049000	0.159	4.27
009380040000	0.143	3.84
009190040000	0.145	3.89
009450071000	0.140	3.76
014491003000	0.179	4.80
009060031000	0.185	4.97
009280044000	0.153	4.11
009190054000	0.138	3.70
009520021000	0.176	4.72
009060020000	0.202	5.42
009190027000	0.153	4.11
009170003000	0.188	5.05
010112013000	0.122	3.27
008222003000	0.205	5.50
012124013000	0.172	4.62
008192001000	0.219	5.88
012182018000	0.177	4.75
012053008000	0.172	4.62
012134010000	0.172	4.62
008171005000	0.295	7.92
008184025000	0.402	10.79
009290027000	0.274	7.35
007120043000	0.194	5.21
009440021000	0.152	4.08
008172002000	0.303	8.13
009170034000	0.185	4.97
009570024000	0.191	5.13
011270066000	0.130	3.49
009510031000	0.258	6.92
009410046000	0.158	4.24
008171018000	0.190	5.10
009290034000	0.191	5.13

APN	Acreage	Proposed Maximum Increase
002120060000	9.980	267.86
002130005000	15.350	411.99
010121001000	0.244	6.55
011020049000	1.300	34.89
017320046000	0.136	3.65
017140044000	0.188	5.05
007070008000	0.234	6.28
018210034000	1.500	40.26
008221008000	0.193	5.18
010203018000	0.114	3.06
010282005000	0.172	4.62
010282011000	0.144	3.86
012343018000	0.231	6.20
010282006000	0.129	3.46
018210079000	2.500	67.10
017150039000	0.138	3.70
018221042000	3.270	87.77
009270013000	0.193	5.18
017040045000	0.550	14.76
017150005000	2.250	60.39
017020057000	0.220	5.90
017020060000	0.479	12.86
017020061000	0.310	8.32
017030018000	0.358	9.61
017110003000	26.500	711.26
002080077000	12.120	325.30
017120010000	0.112	3.01
017120042000	0.139	3.73
014383005000	0.218	5.85
017130011000	0.142	3.81
016160083000	0.720	19.32
017020046000	0.321	8.62
017310009000	6.910	185.46
017090022000	0.160	4.29
012051012000	0.861	23.11
017240020000	0.157	4.21
017330003000	0.230	6.17
016043054000	1.000	26.84
002130020000	30.590	821.04
002130021000	16.530	443.67
002140022000	19.400	520.70
002140063000	5.190	139.30
002140064000	106.160	2,849.33
017190021000	0.146	3.92
016171034000	0.310	8.32
014304009000	0.194	5.21
017190027000	0.198	5.31

APN	Acreage	Proposed Maximum Increase
009310033000	0.269	7.22
008490010000	0.225	6.04
008171003000	0.405	10.87
014493010000	0.149	4.00
009060002000	0.167	4.48
008530024000	0.141	3.78
012062013000	0.863	23.16
012290040000	0.110	2.95
008490030000	0.185	4.97
008490033000	0.194	5.21
008490036000	0.200	5.37
012102014000	0.403	10.82
010490012000	0.386	10.36
012290054000	23.350	626.71
014770063000	0.146	3.92
010188012000	0.172	4.62
009380016000	0.132	3.54
009230021000	0.196	5.26
014494002000	0.164	4.40
009060011000	0.170	4.56
009510021000	0.213	5.72
009290020000	0.203	5.45
014492012000	0.182	4.88
009280048000	0.202	5.42
009570023000	0.191	5.13
009230031000	0.170	4.56
009280029000	0.143	3.84
009060096000	0.190	5.10
008203027000	0.211	5.66
009480031000	0.147	3.95
014351003000	0.167	4.48
014491002000	0.179	4.80
009280045000	0.256	6.87
009390040000	0.149	4.00
008204024000	0.158	4.24
008420021000	0.173	4.64
009060105000	0.154	4.13
014355002000	0.152	4.08
009290026000	0.246	6.60
008182001000	0.202	5.42
009380039000	0.158	4.24
009520006000	0.176	4.72
014492003000	0.152	4.08
009510028000	0.258	6.92
009450070000	0.164	4.40
009290021000	0.211	5.66
009380045000	0.133	3.57

APN	Acreage	Proposed Maximum Increase
017120037000	0.117	3.14
010186001000	0.206	5.53
017250032000	0.172	4.62
017080008000	0.155	4.16
017090006000	0.227	6.09
017050059000	0.103	2.76
017270048000	0.118	3.17
007140052000	0.157	4.21
008283006000	0.236	6.33
008291022000	0.203	5.45
010202015000	0.139	3.73
005070017000	40.810	1,095.34
016291026000	0.115	3.09
017040027000	0.179	4.80
010091014000	0.239	6.41
010091015000	0.217	5.82
010091026000	1.103	29.60
010031009000	0.189	5.07
011060005000	27.940	749.91
011060039000	2.080	55.83
010310008000	0.551	14.79
011060006000	1.108	29.74
010141005000	0.191	5.13
010141038000	2.116	56.79
010141040000	1.120	30.06
010310009000	14.370	385.69
010141034000	0.278	7.46
010141036000	0.453	12.16
010141033000	0.117	3.14
016140100000	2.550	68.44
016140101000	5.370	144.13
002070083000	20.920	561.49
017180012000	0.149	4.00
017060020000	0.136	3.65
011220052000	0.151	4.05
017150037000	0.177	4.75
017260005000	0.118	3.17
014212003000	0.180	4.83
014212004000	0.096	2.58
014212021000	0.508	13.63
017160016000	0.142	3.81
012231043000	0.390	10.47
009100019000	2.100	56.36
008292016000	0.208	5.58
017190054000	0.174	4.67
014345004000	0.185	4.97
008450013000	0.202	5.42

APN	Acreage	Proposed Maximum Increase
008184012000	0.209	5.61
009290014000	0.221	5.93
008570032000	0.252	6.76
009060033000	0.216	5.80
008550002000	0.276	7.41
009480016000	0.132	3.54
009560011000	0.149	4.00
009570016000	0.165	4.43
009510040000	0.179	4.80
008570028000	0.256	6.87
009290009000	0.185	4.97
014351002000	0.166	4.46
009560038000	0.209	5.61
009410047000	0.183	4.91
008570009000	0.231	6.20
008680029000	0.163	4.37
009560031000	0.149	4.00
009190026000	0.153	4.11
009190041000	0.139	3.73
009520023000	0.196	5.26
008195003000	0.228	6.12
008223002000	0.307	8.24
010081006000	0.255	6.84
008225008000	0.205	5.50
017140018000	0.112	3.01
007490027000	0.279	7.49
008530054000	0.159	4.27
008530003000	0.159	4.27
007190059000	0.187	5.02
007330068000	0.150	4.03
009060062000	0.167	4.48
008171004000	0.556	14.92
009290028000	0.190	5.10
008490038000	0.251	6.74
008172001000	0.299	8.03
009230006000	0.146	3.92
009380017000	0.132	3.54
009190053000	0.138	3.70
009560016000	0.167	4.48
009520022000	0.206	5.53
017290001000	11.000	295.24
017290002000	11.000	295.24
017290003000	10.030	269.21
017290004000	10.030	269.21
017290005000	10.030	269.21
017290006000	10.060	270.01
017290007000	10.050	269.74

APN	Acreage	Proposed Maximum Increase
008450014000	0.202	5.42
014561003000	0.076	2.04
014561004000	0.076	2.04
014561005000	0.076	2.04
014561006000	0.076	2.04
010142002000	0.140	3.76
010410040000	0.259	6.95
010081001000	0.120	3.22
017070063000	0.180	4.83
017300001000	4.070	109.24
017130024000	0.150	4.03
017020054000	0.157	4.21
012231042000	4.250	114.07
017160018000	0.174	4.67
017180006000	0.142	3.81
017070013000	0.195	5.23
017150013000	0.181	4.86
018231012000	53.140	1,426.28
018231017000	20.270	544.05
018231019000	29.000	778.36
018231068000	74.240	1,992.60
018231071000	37.530	1,007.31
017130049000	0.120	3.22
017190045000	0.200	5.37
017320003000	0.121	3.25
017120035000	0.117	3.14
017190004000	0.138	3.70
012151009000	0.235	6.31
012151014000	25.220	676.90
012151015000	0.530	14.23
012151001000	0.192	5.15
012151002000	0.197	5.29
012151006000	0.161	4.32
012151008000	0.241	6.47
012151011000	0.851	22.84
012162003000	0.100	2.68
012171001000	2.520	67.64
012171002000	2.740	73.54
012171003000	0.516	13.85
028140010000	0.057	1.53
017140047000	0.112	3.01
009320037000	0.098	2.63
002210032000	30.000	805.20
010081010000	0.316	8.48
011270045000	0.121	3.25
016070068000	2.500	67.10
016070082000	6.510	174.73

APN	Acreage	Proposed Maximum Increase
017290008000	10.010	268.67
017290009000	16.420	440.71
017290010000	11.060	296.85
017310003000	5.000	134.20
011040027000	19.480	522.84
011040038000	13.870	372.27
011040040000	55.540	1,490.69
010212022000	0.172	4.62
009060061000	0.158	4.24
008184029000	0.137	3.68
008490009000	0.223	5.99
009060001000	0.148	3.97
008182005000	0.254	6.82
014491001000	0.204	5.48
010143022000	0.645	17.31
009190007000	0.206	5.53
016043018000	2.170	58.24
017250010000	0.218	5.85
017250043000	0.224	6.01
009280056000	0.304	8.16
008490032000	0.185	4.97
014355003000	0.152	4.08
009060012000	0.178	4.78
009510030000	0.276	7.41
008490044000	0.195	5.23
009280047000	0.288	7.73
009380038000	0.143	3.84
009190042000	0.138	3.70
009170004000	0.200	5.37
008570027000	0.235	6.31
009280028000	0.146	3.92
009260013000	0.145	3.89
010091025000	0.410	11.00
009060013000	0.203	5.45
008203029000	0.212	5.69
009280046000	0.249	6.68
009170035000	0.185	4.97
011420011000	1.632	43.80
008204025000	0.158	4.24
014352001000	0.195	5.23
014492001000	0.207	5.56
009060040000	0.391	10.49
008205001000	0.186	4.99
009230019000	0.179	4.80
009520005000	0.280	7.52
009060022000	0.202	5.42
009480030000	0.147	3.95

APN	Acreage	Proposed Maximum Increase
016190063000	10.000	268.40
017020048000	0.215	5.77
017010054000	1.880	50.46
016052020000	0.206	5.53
016054006000	0.206	5.53
017190034000	0.142	3.81
017040013000	0.346	9.29
011040025000	18.360	492.78
017240003000	0.152	4.08
017140020000	0.112	3.01
017060001000	0.053	1.42
017180008000	0.161	4.32
010274020000	0.276	7.41
012037007000	0.049	1.32
012037009000	0.043	1.15
012037018000	0.037	0.99
012037021000	0.049	1.32
012037012000	0.037	0.99
012037006000	0.046	1.23
012037013000	0.037	0.99
017080029000	0.172	4.62
017190019000	0.138	3.70
017190013000	0.218	5.85
010410037000	0.228	6.12
017120002000	0.112	3.01
017040007000	0.149	4.00
011260005000	0.169	4.54
010340007000	0.194	5.21
007340051000	0.162	4.35
008410031000	3.490	93.67
014230073000	4.000	107.36
014230074000	0.910	24.42
008470058000	0.152	4.08
010252014000	0.116	3.11
014130082000	2.560	68.71
014260075000	1.000	26.84
008500052000	0.174	4.67
014830025000	2.170	58.24
008400042000	0.341	9.15
011130087000	0.160	4.29
009070010000	1.030	27.65
009070011000	1.000	26.84
010189013000	0.421	11.30
014162025000	1.700	45.63
009470041000	0.152	4.08
014573023000	0.172	4.62
008640010000	0.188	5.05

APN	Acreage	Proposed Maximum Increase
009230005000	0.158	4.24
009290050000	0.138	3.70
009390039000	0.156	4.19
009260009000	0.152	4.08
009060029000	0.208	5.58
009410048000	0.350	9.39
008245004000	0.304	8.16
008114046000	0.142	3.81
009310031000	0.533	14.31
010174003000	0.149	4.00
010243015000	0.149	4.00
010111008000	0.137	3.68
009170040000	0.209	5.61
010054023000	0.277	7.43
010156003000	0.164	4.40
010173017000	0.149	4.00
010181003000	0.106	2.85
010181004000	0.106	2.85
010192007000	0.226	6.07
010231003000	0.224	6.01
010231004000	0.179	4.80
010245007000	0.138	3.70
011390002000	0.168	4.51
012470008000	0.204	5.48
009570022000	0.180	4.83
010042001000	0.407	10.92
009510029000	0.276	7.41
009060030000	0.196	5.26
009380018000	0.132	3.54
009170022000	0.176	4.72
009380046000	0.158	4.24
009290019000	0.218	5.85
008570008000	0.239	6.41
008490034000	0.194	5.21
009190043000	0.138	3.70
009390021000	0.183	4.91
009340104000	0.153	4.11
010198013000	0.151	4.05
010195011000	0.151	4.05
012124012000	0.172	4.62
012172022000	0.323	8.67
008041007000	0.172	4.62
007490016000	0.279	7.49
009510041000	0.179	4.80
014611015000	0.141	3.78
008192012000	0.185	4.97
014432005000	0.193	5.18

APN	Acreage	Proposed Maximum Increase
007520056000	0.368	9.88
010330094000	0.145	3.89
014830001000	1.000	26.84
014260045000	2.500	67.10
014260061000	2.870	77.03
014830030000	0.040	1.07
014830031000	1.210	32.48
008053029000	0.199	5.34
014540003000	0.060	1.61
016293025000	0.073	1.96
016293012000	0.215	5.77
010198005000	0.153	4.11
008370046000	0.136	3.65
014452013000	0.161	4.32
014483002000	0.201	5.39
002150083000	1.490	39.99
007520068000	0.278	7.46
016291019000	0.115	3.09
016293027000	0.078	2.09
016021012000	0.222	5.96
016173031000	0.398	10.68
008390047000	0.147	3.95
010163009000	0.336	9.02
008123012000	0.240	6.44
009560051000	0.172	4.62
012290053000	0.597	16.02
012310009000	0.354	9.50
008400008000	0.275	7.38
008400007000	0.233	6.25
014790070000	0.149	4.00
014010045000	7.580	203.45
004280084000	20.000	536.80
005070030000	10.050	269.74
007100014000	0.209	5.61
010054015000	0.156	4.19
011100033000	0.055	1.48
014010043000	2.500	67.10
014010003000	20.000	536.80
014010004000	20.000	536.80
002150002000	7.000	187.88
002150003000	7.000	187.88
007420033000	0.164	4.40
016043050000	1.272	34.14
007520030000	0.276	7.41
010091018000	0.195	5.23
007140015000	0.178	4.78
014010041000	2.500	67.10

APN	Acreage	Proposed Maximum Increase
008131040000	0.153	4.11
009290022000	0.258	6.92
014441010000	0.177	4.75
009570040000	0.203	5.45
009190008000	0.168	4.51
014441009000	0.177	4.75
008131045000	0.186	4.99
014433010000	0.189	5.07
008201001000	0.214	5.74
008490008000	0.229	6.15
009380037000	0.143	3.84
009560010000	0.149	4.00
009230033000	0.178	4.78
009280027000	0.142	3.81
010091009000	0.205	5.50
009570015000	0.165	4.43
009510050000	0.206	5.53
014432014000	0.182	4.88
008132001000	0.149	4.00
014442009000	0.188	5.05
009060045000	0.192	5.15
017330031000	0.110	2.95
009290016000	0.218	5.85
008131039000	0.159	4.27
014433009000	0.189	5.07
009560039000	0.192	5.15
009230045000	0.177	4.75
009510051000	0.215	5.77
010052021000	0.140	3.76
008132019000	0.193	5.18
009060046000	0.209	5.61
008131038000	0.198	5.31
009290024000	0.430	11.54
014442010000	0.177	4.75
009560030000	0.149	4.00
009170039000	0.166	4.46
014611001000	0.184	4.94
008131005000	0.154	4.13
008131033000	0.161	4.32
009060063000	0.168	4.51
009060047000	0.177	4.75
009290029000	0.272	7.30
008140040000	0.217	5.82
008132031000	0.194	5.21
009560017000	0.167	4.48
010187007000	0.215	5.77
008150019000	0.242	6.50

APN	Acreage	Proposed Maximum Increase
014593008000	0.149	4.00
014780014000	0.158	4.24
010193011000	0.152	4.08
014230066000	4.800	128.83
018232020000	0.207	5.56
018232021000	2.650	71.13
014562001000	0.086	2.31
014562005000	0.076	2.04
014185023000	0.187	5.02
014251021000	0.410	11.00
014010049000	3.820	102.53
014010010000	24.290	651.94
005060048000	2.500	67.10
005060049000	24.620	660.80
012310004000	0.500	13.42
012310005000	0.964	25.87
017190007000	0.138	3.70
014242039000	0.239	6.41
014241021000	0.710	19.06
014241022000	0.740	19.86
014251013000	0.501	13.45
014251038000	0.413	11.08
007060029000	0.186	4.99
014070035000	2.610	70.05
012510011000	0.161	4.32
010272002000	0.258	6.92
014242005000	0.225	6.04
010203004000	0.303	8.13
016172078000	0.643	17.26
016181034000	0.379	10.17
011420051000	0.220	5.90
014242007000	0.225	6.04
011450022000	0.219	5.88
011310070000	0.325	8.72
014242015000	0.220	5.90
014242014000	0.228	6.12
007370001000	0.299	8.03
014790032000	0.161	4.32
009320056000	0.082	2.20
009320133000	0.078	2.09
010310052000	6.580	176.61
010310053000	14.840	398.31
012271016000	0.438	11.76
012271017000	0.887	23.81
010163012000	0.232	6.23
011230100000	0.181	4.86
017070037000	0.115	3.09

APN	Acreage	Proposed Maximum Increase
014442001000	0.189	5.07
008131019000	0.223	5.99
008131044000	0.204	5.48
008131017000	0.193	5.18
008161015000	0.215	5.77
009290031000	0.375	10.07
008132030000	0.196	5.26
009190044000	0.138	3.70
009170005000	0.158	4.24
009060049000	0.161	4.32
009290023000	0.442	11.86
009380019000	0.132	3.54
009390038000	0.181	4.86
009170036000	0.158	4.24
009260008000	0.152	4.08
012323017000	0.187	5.02
009060060000	0.170	4.56
009370042000	0.171	4.59
009290018000	0.408	10.95
008140048000	0.218	5.85
007190032000	0.211	5.66
007390059000	0.185	4.97
007430035000	0.152	4.08
007400028000	0.165	4.43
009190024000	0.153	4.11
014313018000	0.201	5.39
008131012000	0.323	8.67
009060064000	0.197	5.29
008490001000	0.255	6.84
008131041000	0.155	4.16
009480029000	0.147	3.95
009290030000	0.361	9.69
009370044000	0.160	4.29
009190051000	0.138	3.70
009290058000	0.147	3.95
009570026000	0.180	4.83
008131028000	0.184	4.94
009500030000	0.118	3.17
009380036000	0.173	4.64
009170006000	0.158	4.24
011120054000	0.148	3.97
007460027000	0.339	9.10
010032004000	0.288	7.73
010222002000	0.142	3.81
010275002000	0.258	6.92
012211003000	0.172	4.62
010272003000	0.178	4.78

APN	Acreage	Proposed Maximum Increase
017070038000	0.057	1.53
002200024000	40.000	1,073.60
002200025000	48.860	1,311.40
017250020000	0.116	3.11
017250021000	0.211	5.66
010470005000	0.177	4.75
012324019000	0.165	4.43
017070097000	0.720	19.32
017070098000	0.320	8.59
016182007000	0.327	8.78
016182024000	0.654	17.55
012055007000	0.223	5.99
012055016000	0.466	12.51
016200018000	160.000	4,294.40
016200024000	25.070	672.88
002255006000	0.172	4.62
017250035000	0.344	9.23
014230053000	4.220	113.26
014230076000	7.810	209.62
017080036000	0.132	3.54
017080034000	0.155	4.16
002252004000	3.444	92.44
010213013000	0.117	3.14
011080005000	0.177	4.75
011080032000	0.143	3.84
007350034000	0.162	4.35
014473002000	0.164	4.40
010104011000	0.172	4.62
012301042000	0.190	5.10
012281008000	0.313	8.40
017050034000	0.258	6.92
012231017000	0.526	14.12
011420016000	1.680	45.09
006040137000	12.330	330.94
010236003000	0.344	9.23
010273004000	0.172	4.62
017130048000	0.120	3.22
014080046000	2.360	63.34
014142010000	2.530	67.91
016043042000	3.330	89.38
016043043000	3.840	103.07
011210005000	0.146	3.92
011210007000	0.142	3.81
017250008000	0.098	2.63
010204013000	0.151	4.05
010199001000	0.151	4.05
011420062000	0.280	7.52

APN	Acreage	Proposed Maximum Increase
010152004000	0.110	2.95
010232003000	0.148	3.97
010188004000	0.172	4.62
009290017000	0.407	10.92
008150016000	0.259	6.95
009380047000	0.132	3.54
009170037000	0.196	5.26
008150015000	0.224	6.01
009290013000	0.266	7.14
014442011000	0.167	4.48
009570021000	0.180	4.83
009390022000	0.146	3.92
009510042000	0.203	5.45
008131004000	0.154	4.13
009290010000	0.189	5.07
008131002000	0.107	2.87
009170020000	0.164	4.40
009230044000	0.166	4.46
008131027000	0.184	4.94
008131006000	0.157	4.21
014432013000	0.183	4.91
014442008000	0.176	4.72
009460026000	0.205	5.50
009290011000	0.410	11.00
014433008000	0.169	4.54
009380020000	0.158	4.24
009190009000	0.157	4.21
009510052000	0.202	5.42
014611008000	0.174	4.67
014433011000	0.167	4.48
014431003000	0.258	6.92
009290012000	0.438	11.76
008140065000	1.220	32.74
009560009000	0.149	4.00
009230034000	0.166	4.46
009570014000	0.165	4.43
014611014000	0.138	3.70
008131001000	0.153	4.11
014432004000	0.159	4.27
009520004000	0.358	9.61
008132002000	0.158	4.24
008131010000	0.207	5.56
014441011000	0.161	4.32
009560040000	0.192	5.15
008140041000	0.218	5.85
010245005000	0.215	5.77
009510013000	0.175	4.70

APN	Acreage	Proposed Maximum Increase
012282058000	0.339	9.10
012282059000	1.440	38.65
012231029000	3.546	95.17
012231036000	3.859	103.58
010081024000	0.287	7.70
010450004000	0.158	4.24
014130039000	0.500	13.42
014130038000	73.900	1,983.48
017010058000	1.000	26.84
017010059000	1.690	45.36
014161045000	1.240	33.28
014161046000	0.413	11.08
010041006000	0.237	6.36
010041014000	0.162	4.35
011060023000	1.400	37.58
011060024000	0.878	23.57
008265009000	0.462	12.40
009320098000	0.081	2.17
016171072000	0.220	5.90
016182033000	0.219	5.88
017250006000	0.172	4.62
017250030000	0.161	4.32
016150004000	10.000	268.40
016150006000	0.140	3.76
007310009000	0.160	4.29
009350034000	0.123	3.30
017250031000	0.169	4.54
017250027000	0.131	3.52
011380024000	0.276	7.41
011380025000	0.270	7.25
017140002000	0.113	3.03
017140003000	0.115	3.09
010011001000	0.344	9.23
012035005000	0.344	9.23
016041001000	9.420	252.83
016041002000	2.500	67.10
017210012000	0.162	4.35
017090020000	0.189	5.07
017250014000	0.313	8.40
017270006000	0.117	3.14
008340009000	0.251	6.74
014680051000	0.170	4.56
009050102000	49.460	1,327.51
028020012000	98.750	2,650.45
017310004000	0.650	17.45
017310006000	0.170	4.56
011020056000	8.550	229.48

APN	Acreage	Proposed Maximum Increase
014442002000	0.176	4.72
008131026000	0.184	4.94
008171015000	0.190	5.10
014211027000	0.883	23.70
009500031000	0.117	3.14
008161016000	0.215	5.77
009560029000	0.149	4.00
017200014000	0.156	4.19
008042009000	0.197	5.29
008132032000	0.185	4.97
014070042000	2.590	69.52
010042026000	0.163	4.37
012134005000	0.172	4.62
012182060000	0.239	6.41
014433002000	0.176	4.72
009190023000	0.153	4.11
009260015000	0.145	3.89
009290071000	0.138	3.70
008193015000	0.228	6.12
008192002000	0.199	5.34
008223016000	0.307	8.24
017280019000	1.560	41.87
010111018000	0.213	5.72
009320055000	0.082	2.20
007230023000	0.330	8.86
008023035000	0.158	4.24
012193031000	0.101	2.71
007490006000	0.296	7.94
007240055000	0.187	5.02
008150008000	0.536	14.39
009480028000	0.150	4.03
009520040000	0.217	5.82
009190050000	0.138	3.70
010262006000	0.329	8.83
008150011000	0.285	7.65
012413013000	0.140	3.76
008131022000	0.321	8.62
008131025000	0.184	4.94
014585002000	0.142	3.81
009060081000	0.186	4.99
009040033000	0.796	21.36
008400039000	0.209	5.61
009060090000	0.164	4.40
012052006000	0.063	1.69
009380021000	0.132	3.54
009260007000	0.165	4.43
009570027000	0.180	4.83

APN	Acreage	Proposed Maximum Increase
011020058000	4.600	123.46
017190064000	0.233	6.25
012470018000	0.184	4.94
018250042000	32.520	872.84
024062049000	72.500	1,945.90
010252024000	0.145	3.89
012322024000	0.186	4.99
010234004000	0.162	4.35
010234005000	0.432	11.59
002240034000	26.400	708.58
006010032000	0.070	1.88
017060010000	0.113	3.03
017060011000	0.185	4.97
024062057000	1.040	27.91
024062058000	6.830	183.32
008390033000	0.081	2.17
008114044000	0.200	5.37
012232077000	34.200	917.93
012343039000	5.442	146.06
017150024000	0.246	6.60
012193025000	0.198	5.31
006010059000	0.830	22.28
006010062000	65.110	1,747.55
017150065000	0.162	4.35
017180007000	0.161	4.32
011140041000	0.235	6.31
011190059000	0.138	3.70
012310033000	1.530	41.07
012310038000	2.070	55.56
012310051000	0.430	11.54
028230017000	40.000	1,073.60
028240010000	80.560	2,162.23
028240011000	20.140	540.56
028240012000	40.280	1,081.12
028240013000	60.510	1,624.09
028240014000	121.060	3,249.25
021030055000	10.000	268.40
008270022000	0.402	10.79
017050025000	0.103	2.76
017150025000	0.171	4.59
009160017000	1.169	31.38
009210022000	0.322	8.64
011140034000	0.165	4.43
012124001000	0.172	4.62
012240065000	0.190	5.10
012240071000	0.350	9.39
017030023000	0.152	4.08

APN	Acreage	Proposed Maximum Increase
014611007000	0.212	5.69
009060091000	0.157	4.21
014441007000	0.179	4.80
014442003000	0.172	4.62
014433012000	0.184	4.94
009040038000	0.796	21.36
009390023000	0.283	7.60
009060050000	0.151	4.05
009510043000	0.203	5.45
014611013000	0.138	3.70
014441012000	0.175	4.70
008140042000	0.219	5.88
008131042000	0.184	4.94
009060059000	0.159	4.27
009500032000	0.115	3.09
009230047000	0.138	3.70
009570020000	0.180	4.83
009510048000	0.203	5.45
014441003000	0.172	4.62
014442007000	0.164	4.40
009060065000	0.170	4.56
009460025000	0.165	4.43
009500010000	0.340	9.13
014433007000	0.164	4.40
009510053000	0.211	5.66
009460070000	0.218	5.85
008161017000	0.215	5.77
014442012000	0.175	4.70
014433003000	0.164	4.40
009280026000	0.141	3.78
009230003000	0.138	3.70
009570038000	0.203	5.45
009230043000	0.166	4.46
014432008000	0.164	4.40
014750044000	0.200	5.37
009560008000	0.149	4.00
012124015000	0.172	4.62
008195004000	0.228	6.12
008223003000	0.205	5.50
008193003000	0.205	5.50
008225009000	0.205	5.50
012124016000	0.172	4.62
010274013000	0.205	5.50
014184006000	0.213	5.72
008161008000	0.210	5.64
009560041000	0.189	5.07
009380022000	0.132	3.54

APN	Acreage	Proposed Maximum Increase
017130009000	0.137	3.68
017140023000	0.125	3.36
017140053000	0.125	3.36
017180038000	0.218	5.85
017140032000	0.125	3.36
017150030000	0.152	4.08
017200001000	0.149	4.00
017190065000	0.154	4.13
017050056000	0.103	2.76
014322002000	0.149	4.00
009320019000	0.128	3.44
012301041000	0.203	5.45
008131011000	0.216	5.80
017190060000	0.152	4.08
011020029000	19.550	524.72
018232070000	15.000	402.60
009040030000	1.300	34.89
011140045000	0.147	3.95
017190070000	0.140	3.76
017020047000	0.243	6.52
008150006000	0.289	7.76
008640038000	0.219	5.88
012053011000	0.172	4.62
021030017000	19.590	525.80
017060014000	0.395	10.60
017070030000	0.170	4.56
017180030000	0.321	8.62
017130026000	0.141	3.78
017030017000	0.172	4.62
017320011000	0.124	3.33
017150042000	0.228	6.12
017250002000	0.238	6.39
017120013000	0.110	2.95
017080032000	0.267	7.17
017130004000	0.110	2.95
017190020000	0.138	3.70
017120023000	0.187	5.02
017140045000	0.154	4.13
017140046000	0.126	3.38
017320012000	0.122	3.27
017070034000	0.115	3.09
017120018000	0.110	2.95
017130012000	0.144	3.86
017070045000	0.184	4.94
017140036000	0.112	3.01
017120025000	0.110	2.95
017250019000	0.238	6.39

APN	Acreage	Proposed Maximum Increase
008150012000	0.285	7.65
009560028000	0.151	4.05
014260101000	4.950	132.86
014611004000	0.257	6.90
014441004000	0.254	6.82
014432002000	0.175	4.70
009520039000	0.204	5.48
009190049000	0.138	3.70
009560019000	0.167	4.48
007300060000	0.138	3.70
009380007000	0.149	4.00
023030013000	38.170	1,024.48
008630050000	0.152	4.08
009500033000	0.115	3.09
014431002000	0.256	6.87
009190046000	0.138	3.70
009290072000	0.138	3.70
007330063000	0.150	4.03
014442006000	0.171	4.59
009500009000	0.174	4.67
014433006000	0.265	7.11
008600056000	0.328	8.80
009380049000	0.191	5.13
016283021000	0.172	4.62
014432009000	0.287	7.70
008600063000	0.371	9.96
014442013000	0.167	4.48
008162008000	0.247	6.63
014433004000	0.289	7.76
009230036000	0.167	4.48
009260016000	0.166	4.46
014611012000	0.138	3.70
008600064000	0.391	10.49
008140043000	0.258	6.92
014441013000	0.176	4.72
009190011000	0.157	4.21
009290003000	0.138	3.70
009570028000	0.158	4.24
014441006000	0.258	6.92
014433013000	0.167	4.48
008140046000	0.220	5.90
009230048000	0.138	3.70
009280012000	0.174	4.67
009510047000	0.179	4.80
014432011000	0.262	7.03
008132003000	0.158	4.24
009060079000	0.157	4.21

APN	Acreage	Proposed Maximum Increase
017320014000	0.281	7.54
017150008000	0.152	4.08
017130018000	0.246	6.60
017150047000	0.138	3.70
017040059000	0.138	3.70
012213005000	0.138	3.70
012490032000	0.152	4.08
011490004000	0.151	4.05
011460046000	0.160	4.29
010162009000	0.161	4.32
008420040000	0.310	8.32
017120036000	0.117	3.14
021030073000	4.290	115.14
012182049000	0.188	5.05
016171059000	0.154	4.13
016171065000	0.161	4.32
016291027000	0.138	3.70
017320001000	0.144	3.86
017320048000	0.121	3.25
017050051000	0.103	2.76
002254006000	0.172	4.62
010234021000	0.064	1.72
010234022000	0.054	1.45
010234023000	0.208	5.58
011420036000	1.910	51.26
017190042000	0.179	4.80
017020004000	0.087	2.34
017020005000	0.052	1.40
017020008000	0.133	3.57
017160007000	0.300	8.05
017160006000	0.140	3.76
017160008000	0.110	2.95
017180023000	0.190	5.10
017210006000	0.158	4.24
017190051000	0.161	4.32
017120001000	0.112	3.01
014152015000	0.997	26.76
014153007000	0.670	17.98
014153010000	0.820	22.01
014153011000	3.270	87.77
014153015000	1.223	32.83
014153016000	0.320	8.59
014153017000	0.344	9.23
008241007000	0.179	4.80
008251020000	0.176	4.72
010091001000	0.136	3.65
010131023000	0.176	4.72

APN	Acreage	Proposed Maximum Increase
009460024000	0.165	4.43
009280013000	0.150	4.03
009380023000	0.158	4.24
009510054000	0.186	4.99
009060082000	0.177	4.75
009460071000	0.179	4.80
008132017000	0.185	4.97
009570019000	0.145	3.89
009280025000	0.227	6.09
009160020000	1.709	45.87
010195010000	0.150	4.03
012192014000	0.191	5.13
008021004000	0.162	4.35
014442005000	0.184	4.94
009060089000	0.164	4.40
014432001000	0.167	4.48
008150007000	0.335	8.99
009230002000	0.138	3.70
009510011000	0.164	4.40
010281004000	0.172	4.62
009500034000	0.115	3.09
008132028000	0.191	5.13
009190047000	0.154	4.13
012480032000	0.174	4.67
008132004000	0.158	4.24
009500008000	0.179	4.80
014433005000	0.240	6.44
009570037000	0.193	5.18
009280005000	0.174	4.67
009230042000	0.166	4.46
009040031000	0.829	22.25
009060058000	0.159	4.27
008132016000	0.185	4.97
014442014000	0.159	4.27
009190021000	0.153	4.11
009290073000	0.147	3.95
009570012000	0.165	4.43
014611005000	0.191	5.13
014441005000	0.215	5.77
009060066000	0.170	4.56
008140044000	0.207	5.56
009520038000	0.204	5.48
009560042000	0.180	4.83
009190048000	0.154	4.13
012240022000	0.086	2.31
012240060000	2.809	75.39
012240061000	6.700	179.83

APN	Acreage	Proposed Maximum Increase
010195003000	0.301	8.08
010195004000	0.151	4.05
010198004000	0.151	4.05
011110031000	4.300	115.41
012052009000	0.086	2.31
014162042000	0.316	8.48
010021001000	0.155	4.16
010071022000	0.106	2.85
010151008000	0.149	4.00
017120014000	0.110	2.95
002220056000	2.500	67.10
017050035000	0.223	5.99
017080025000	0.172	4.62
018210107000	18.860	506.20
017140037000	0.112	3.01
018231035000	32.900	883.04
012111018000	0.182	4.88
017060008000	0.256	6.87
011220019000	0.241	6.47
017080028000	0.172	4.62
012105030000	0.430	11.54
017180019000	0.232	6.23
017150051000	0.132	3.54
014151029000	0.207	5.56
010510005000	0.646	17.34
017190037000	0.147	3.95
017250048000	0.220	5.90
017020042000	0.206	5.53
017020044000	0.137	3.68
017040039000	0.218	5.85
017040040000	0.153	4.11
017070073000	0.154	4.13
017020043000	0.035	0.94
010310025000	1.210	32.48
010310029000	1.290	34.62
010310030000	3.180	85.35
011060036000	0.690	18.52
010310028000	0.602	16.16
017320037000	0.110	2.95
017130010000	0.139	3.73
017150033000	0.172	4.62
006031006000	1.000	26.84
021030046000	0.920	24.69
017190025000	0.200	5.37
017090007000	0.230	6.17
017190057000	0.151	4.05
017150014000	0.154	4.13

APN	Acreage	Proposed Maximum Increase
012240024000	0.172	4.62
012240050000	0.606	16.27
012240051000	1.502	40.31
014433014000	0.175	4.70
008600062000	0.205	5.50
008140045000	0.230	6.17
008162009000	0.217	5.82
014352016000	0.194	5.21
008132027000	0.197	5.29
009560027000	0.156	4.19
009520001000	0.179	4.80
008132034000	0.185	4.97
009380024000	0.132	3.54
009170008000	0.184	4.94
009500035000	0.115	3.09
014431001000	0.242	6.50
008161019000	0.215	5.77
009280011000	0.160	4.29
009510046000	0.179	4.80
012173024000	0.155	4.16
008041012000	0.201	5.39
008123011000	0.189	5.07
010192002000	0.151	4.05
010112001000	0.391	10.49
010272004000	0.172	4.62
009150025000	0.450	12.08
010470024000	0.156	4.19
014660008000	0.149	4.00
010105004000	0.224	6.01
010274014000	0.212	5.69
007120020000	0.211	5.66
008123002000	0.172	4.62
009030143000	4.400	118.10
010182004000	0.179	4.80
010106004000	0.149	4.00
008231002000	0.257	6.90
009460023000	0.165	4.43
009500007000	0.179	4.80
008161006000	0.208	5.58
009570029000	0.166	4.46
009510055000	0.186	4.99
008150014000	0.285	7.65
008660017000	0.311	8.35
009460072000	0.179	4.80
009230049000	0.138	3.70
005100001000	1.003	26.92
014534017000	0.167	4.48

APN	Acreage	Proposed Maximum Increase
017180002000	0.140	3.76
017020006000	0.060	1.61
017020007000	0.049	1.32
017020022000	0.089	2.39
017020023000	0.068	1.83
017020026000	0.187	5.02
017020031000	0.227	6.09
017020070000	0.207	5.56
012081011000	0.065	1.74
017150020000	0.246	6.60
017080017000	0.219	5.88
017250012000	0.242	6.50
017250013000	0.253	6.79
017080027000	0.172	4.62
014142014000	13.680	367.17
017040057000	0.344	9.23
017130016000	0.154	4.13
002210093000	1.200	32.21
017150040000	0.138	3.70
017130035000	0.115	3.09
017180015000	0.149	4.00
011060004000	3.630	97.43
010143039000	0.699	18.76
011250016000	0.158	4.24
012261040000	0.590	15.84
017320034000	0.110	2.95
014221008000	0.189	5.07
008470050000	0.152	4.08
010184014000	0.133	3.57
017060013000	0.523	14.04
017140035000	0.112	3.01
016070005000	73.110	1,962.27
010320069000	0.540	14.49
017050011000	0.091	2.44
012261041000	0.290	7.78
018221029000	10.000	268.40
007040011000	1.340	35.97
017110007000	14.800	397.23
017350034000	0.121	3.25
017320028000	0.116	3.11
010500015000	1.060	28.45
024062059000	22.130	593.97
017350007000	0.127	3.41
017350086000	0.144	3.86
017160019000	0.175	4.70
011220007000	0.112	3.01
017050013000	0.064	1.72

APN	Acreage	Proposed Maximum Increase
008660030000	0.244	6.55
009190012000	0.167	4.48
009510010000	0.161	4.32
014533005000	0.166	4.46
009570018000	0.161	4.32
014600024000	0.259	6.95
008132005000	0.158	4.24
009380025000	0.117	3.14
009280006000	0.160	4.29
008132015000	0.185	4.97
008600061000	0.184	4.94
014600031000	0.236	6.33
009060078000	0.155	4.16
009520037000	0.204	5.48
008600058000	0.185	4.97
008132035000	0.185	4.97
009230001000	0.148	3.97
009570036000	0.198	5.31
014534008000	0.207	5.56
009060083000	0.177	4.75
009500036000	0.115	3.09
014532007000	0.175	4.70
009190020000	0.188	5.05
009560006000	0.180	4.83
009570011000	0.165	4.43
014611010000	0.159	4.27
009510019000	0.179	4.80
009500006000	0.179	4.80
014533011000	0.178	4.78
009560043000	0.169	4.54
009060093000	0.157	4.21
017060012000	0.390	10.47
009280003000	0.161	4.32
012172023000	0.323	8.67
008193014000	0.228	6.12
008222005000	0.205	5.50
007120045000	0.193	5.18
010198012000	0.106	2.85
010272012000	0.104	2.79
008223015000	0.205	5.50
008192014000	0.196	5.26
008121003000	0.189	5.07
010152009000	0.100	2.68
008023036000	0.243	6.52
010182011000	0.141	3.78
012193030000	0.100	2.68
010102004000	0.217	5.82

APN	Acreage	Proposed Maximum Increase
007480015000	0.246	6.60
017330001000	0.309	8.29
017080002000	0.086	2.31
008044007000	0.169	4.54
014171072000	0.700	18.79
002220094000	1.000	26.84
002220097000	21.250	570.35
002220098000	33.210	891.36
002220107000	76.220	2,045.74
014080021000	80.000	2,147.20
006010084000	61.180	1,642.07
014080077000	107.070	2,873.76
010162004000	0.291	7.81
010162005000	0.289	7.76
017350067000	0.112	3.01
017040017000	0.765	20.53
017150058000	0.222	5.96
007110055000	0.773	20.75
016140029000	2.000	53.68
014462020000	0.201	5.39
010152011000	0.074	1.99
010274007000	0.186	4.99
017030009000	0.212	5.69
017030029000	0.091	2.44
017040058000	0.083	2.23
017040063000	0.133	3.57
017040064000	0.133	3.57
017050009000	0.071	1.91
017070012000	0.115	3.09
017030010000	0.140	3.76
016130019000	4.620	124.00
012181013000	0.115	3.09
012181014000	0.138	3.70
012043005000	0.086	2.31
012022004000	0.084	2.25
012046012000	0.086	2.31
012037015000	0.069	1.85
010286018000	0.320	8.59
010286022000	0.544	14.60
012037022000	0.240	6.44
009520002000	0.179	4.80
017040052000	0.108	2.90
017040066000	0.133	3.57
017350040000	0.110	2.95
010031004000	0.247	6.63
017030002000	0.222	5.96
017170061000	5.750	154.33

APN	Acreage	Proposed Maximum Increase
010071002000	0.093	2.50
010283017000	0.030	0.81
009550039000	0.118	3.17
008600057000	0.185	4.97
008313001000	0.141	3.78
008315003000	0.213	5.72
009340071000	0.154	4.13
007380038000	0.168	4.51
011030010000	1.527	40.98
011030011000	0.851	22.84
010201010000	0.209	5.61
009250013000	0.158	4.24
008222010000	0.174	4.67
008224013000	0.182	4.88
008470045000	0.166	4.46
012414004000	0.142	3.81
009270045000	0.221	5.93
018261033000	2.570	68.98
009220048000	0.157	4.21
009220049000	0.157	4.21
008253008000	0.184	4.94
009270038000	0.221	5.93
008550005000	0.294	7.89
011260015000	0.164	4.40
011020016000	0.700	18.79
011020054000	2.890	77.57
012054013000	0.172	4.62
017280062000	2.110	56.63
012282056000	0.268	7.19
012282057000	0.747	20.05
011320024000	0.163	4.37
011510012000	0.115	3.09
011180003000	0.164	4.40
009190029000	0.153	4.11
009340008000	0.365	9.80
010460040000	0.319	8.56
016060014000	33.650	903.17
016060024000	14.100	378.44
010184011000	0.143	3.84
009360010000	0.123	3.30
014171006000	0.306	8.21
014171063000	0.440	11.81
010051017000	0.181	4.86
014343003000	0.161	4.32
007220026000	0.204	5.48
008410052000	0.458	12.29
007230035000	0.472	12.67

APN	Acreage	Proposed Maximum Increase
017350061000	0.121	3.25
012045008000	0.344	9.23
017020056000	0.239	6.41
017300011000	13.530	363.15
007160008000	0.468	12.56
017180028000	0.192	5.15
008640023000	0.185	4.97
017340009000	0.219	5.88
007490010000	0.410	11.00
028110012000	80.000	2,147.20
028110016000	77.150	2,070.71
017180037000	0.284	7.62
007460025000	0.348	9.34
016140066000	2.510	67.37
017310005000	0.740	19.86
017350070000	0.112	3.01
010225013000	0.212	5.69
017040004000	0.179	4.80
012272026000	0.167	4.48
017120034000	0.117	3.14
017350043000	0.110	2.95
017350018000	0.110	2.95
014130014000	30.000	805.20
014130016000	26.660	715.55
014130017000	13.330	357.78
014130073000	12.080	324.23
014130074000	10.220	274.30
014130075000	10.060	270.01
017120008000	0.112	3.01
002180005000	60.000	1,610.40
017040012000	0.266	7.14
017330009000	0.208	5.58
017140048000	0.112	3.01
007240042000	0.209	5.61
017350049000	0.112	3.01
017050003000	0.100	2.68
028110017000	37.010	993.35
017320033000	0.110	2.95
016032016000	79.720	2,139.68
017190029000	0.138	3.70
017330029000	0.115	3.09
008023023000	0.198	5.31
017150016000	0.158	4.24
017350085000	0.121	3.25
017190048000	0.169	4.54
010285001000	0.258	6.92
017350069000	0.112	3.01

APN	Acreage	Proposed Maximum Increase
002150065000	22.800	611.95
009290047000	0.286	7.68
012500081000	0.149	4.00
008023015000	0.217	5.82
014481005000	0.186	4.99
014451004000	0.154	4.13
009230026000	0.310	8.32
008283011000	1.244	33.39
008283023000	0.597	16.02
007210012000	0.201	5.39
007330031000	0.145	3.89
009160013000	1.410	37.84
008570019000	0.289	7.76
007110045000	0.199	5.34
009390010000	0.138	3.70
008204014000	0.138	3.70
010053023000	0.158	4.24
007110019000	0.199	5.34
008184005000	0.818	21.96
008203022000	0.138	3.70
014323006000	0.176	4.72
009190003000	0.172	4.62
014171043000	0.184	4.94
008283012000	0.583	15.65
007220025000	0.186	4.99
008570017000	0.395	10.60
010193014000	0.145	3.89
009060025000	0.224	6.01
011230078000	0.257	6.90
008610045000	0.184	4.94
008610033000	0.200	5.37
007090026000	0.360	9.66
008480022000	0.150	4.03
009460038000	0.186	4.99
009540003000	0.216	5.80
012182016000	0.109	2.93
012182017000	0.103	2.76
008163006000	0.185	4.97
008172004000	0.325	8.72
012490031000	0.146	3.92
009260011000	0.232	6.23
008630043000	0.164	4.40
014650018000	0.177	4.75
011630065000	0.126	3.38
009410045000	0.158	4.24
007310062000	0.193	5.18
009280055000	0.194	5.21

APN	Acreage	Proposed Maximum Increase
017350003000	0.110	2.95
017340011000	0.167	4.48
010310026000	0.536	14.39
009280022000	0.151	4.05
010053017000	0.154	4.13
017200103000	0.179	4.80
017280034000	1.000	26.84
012500075000	0.149	4.00
017350022000	0.152	4.08
017330032000	0.121	3.25
017250046000	0.220	5.90
014010030000	3.600	96.62
028130010000	80.000	2,147.20
028130019000	35.000	939.40
028130021000	77.500	2,080.10
028130032000	79.880	2,143.98
028130040000	37.290	1,000.86
028140026000	20.130	540.29
028140027000	20.120	540.02
028140028000	20.110	539.75
028140029000	20.100	539.48
017350083000	0.121	3.25
014493035000	0.179	4.80
009200024000	0.158	4.24
010450014000	0.217	5.82
010450015000	0.189	5.07
010132023000	0.388	10.41
010172004000	0.149	4.00
008223004000	0.205	5.50
010062032000	0.138	3.70
010132022000	0.264	7.09
010172020000	0.152	4.08
012281012000	0.209	5.61
017350056000	0.121	3.25
017310053000	10.070	270.28
017310054000	11.430	306.78
002200003000	140.000	3,757.60
002190053000	15.440	414.41
002200012000	48.600	1,304.42
002200023000	40.000	1,073.60
002190055000	118.640	3,184.30
002200022000	20.000	536.80
009490066000	0.100	2.68
007130009000	0.172	4.62
011550062000	0.152	4.08
006040116000	1.570	42.14
009540016000	0.164	4.40

APN	Acreage	Proposed Maximum Increase
012281006000	0.170	4.56
012480008000	0.138	3.70
012281010000	0.163	4.37
012281011000	0.134	3.60
008400026000	0.178	4.78
014492011000	0.182	4.88
018250030000	1.040	27.91
008204002000	0.158	4.24
009160048000	1.150	30.87
009390020000	0.183	4.91
008680003000	0.158	4.24
009290033000	0.188	5.05
014492002000	0.170	4.56
014730042000	0.145	3.89
009230020000	0.197	5.29
012116004000	0.258	6.92
009510020000	0.228	6.12
017010072000	1.500	40.26
011030017000	1.980	53.14
011030016000	2.020	54.22
014611009000	0.184	4.94
011370083000	0.196	5.26
014431004000	0.255	6.84
016173042000	0.212	5.69
009230046000	0.147	3.95
009170007000	0.158	4.24
008140019000	0.267	7.17
008140064000	0.700	18.79
009170038000	0.203	5.45
011160004000	0.149	4.00
008150003000	0.190	5.10
008150022000	1.110	29.79
009570039000	0.203	5.45
010226010000	0.077	2.07
010281012000	0.143	3.84
014441002000	0.176	4.72
012124011000	0.172	4.62
012116007000	0.086	2.31
012034001000	0.258	6.92
018262006000	40.000	1,073.60
008270032000	4.340	116.49
008131009000	0.210	5.64
008650064000	0.216	5.80
009040039000	0.796	21.36
011240006000	0.143	3.84
011220035000	0.174	4.67
008131008000	0.237	6.36

APN	Acreage	Proposed Maximum Increase
017350020000	0.112	3.01
008620056000	0.163	4.37
018210089000	1.000	26.84
010163023000	0.268	7.19
017350089000	0.110	2.95
017350030000	0.110	2.95
009060034000	0.218	5.85
014312020000	0.231	6.20
008140047000	0.219	5.88
017330016000	0.110	2.95
002100006000	39.250	1,053.47
002100011000	100.320	2,692.59
002100021000	35.970	965.43
002100022000	39.370	1,056.69
002100023000	38.570	1,035.22
002100024000	35.770	960.07
002100028000	20.210	542.44
017350036000	0.110	2.95
012041010000	0.231	6.20
017080015000	0.172	4.62
018262030000	66.930	1,796.40
008121007000	0.193	5.18
010184013000	0.179	4.80
010234003000	0.162	4.35
012310014000	0.493	13.23
014552028000	0.161	4.32
008292013000	0.300	8.05
012192032000	0.459	12.32
010245008000	0.138	3.70
017320015000	0.190	5.10
017070047000	0.080	2.15
014230084000	40.030	1,074.41
010276021000	0.619	16.61
008540028000	0.204	5.48
008370047000	0.150	4.03
017020036000	0.145	3.89
009500001000	0.187	5.02
017350090000	0.110	2.95
011040017000	80.640	2,164.38
011040018000	1.960	52.61
011040019000	108.000	2,898.72
011040020000	1.140	30.60
017250026000	0.172	4.62
021030076000	19.080	512.11
009150028000	0.617	16.56
012250019000	0.537	14.41
012250020000	0.403	10.82

APN	Acreage	Proposed Maximum Increase
011480061000	0.139	3.73
009510044000	0.216	5.80
016181002000	0.327	8.78
009170019000	0.315	8.45
010400067000	0.164	4.40
016292017000	0.152	4.08
016171080000	0.184	4.94
009240046000	0.193	5.18
009040034000	0.904	24.26
012240004000	0.164	4.40
012240030000	0.770	20.67
009460041000	0.243	6.52
009040037000	0.749	20.10
028230018000	20.000	536.80
028230019000	140.000	3,757.60
011070078000	0.148	3.97
017010020000	5.210	139.84
009280020000	0.183	4.91
017170005000	0.910	24.42
010222012000	0.112	3.01
011270017000	0.117	3.14
014600025000	0.304	8.16
009060052000	0.151	4.05
008660031000	0.187	5.02
008161005000	0.208	5.58
009040044000	0.690	18.52
009560021000	0.163	4.37
008150004000	0.318	8.54
014600030000	0.309	8.29
009060057000	0.159	4.27
008161020000	0.215	5.77
009510045000	0.192	5.15
014600032000	0.305	8.19
009060067000	0.170	4.56
009460022000	0.165	4.43
008600067000	0.213	5.72
009280015000	0.145	3.89
009380026000	0.175	4.70
009510056000	0.197	5.29
014600023000	0.300	8.05
009460073000	0.179	4.80
008600060000	0.218	5.85
014534016000	0.159	4.27
014533004000	0.159	4.27
009550045000	0.115	3.09
009500046000	0.120	3.22
009230050000	0.138	3.70

APN	Acreage	Proposed Maximum Increase
017320022000	0.121	3.25
011140054000	0.162	4.35
002210127000	4.930	132.32
024150081000	17.210	461.92
024150091000	30.540	819.69
024150092000	14.240	382.20
010490019000	1.254	33.66
010500020000	0.893	23.97
010500021000	2.357	63.26
009360001000	0.123	3.30
006040133000	10.000	268.40
006040134000	10.000	268.40
006040135000	13.670	366.90
016140035000	5.000	134.20
016070070000	6.320	169.63
016140025000	5.000	134.20
017350026000	0.208	5.58
009050017000	0.420	11.27
017190053000	0.154	4.13
008140059000	0.137	3.68
017350019000	0.110	2.95
010132013000	0.157	4.21
021030045000	0.935	25.10
008590034000	0.155	4.16
011160037000	0.184	4.94
017170012000	3.240	86.96
017170013000	4.140	111.12
011090022000	0.124	3.33
017020041000	0.231	6.20
017350058000	0.144	3.86
016292022000	0.138	3.70
017350084000	0.121	3.25
014432007000	0.176	4.72
010093009000	0.262	7.03
017200004000	0.138	3.70
010400022000	0.244	6.55
014242008000	0.225	6.04
008420037000	0.310	8.32
007400019000	0.219	5.88
008142001000	0.190	5.10
008270021000	0.297	7.97
008095014000	0.172	4.62
012351016000	0.176	4.72
014612004000	0.265	7.11
010283004000	0.113	3.03
010283005000	0.089	2.39
007080051000	0.214	5.74

APN	Acreage	Proposed Maximum Increase
009280010000	0.173	4.64
014600026000	0.176	4.72
009510018000	0.179	4.80
009500005000	0.179	4.80
008660032000	0.188	5.05
014533010000	0.162	4.35
008600059000	0.209	5.61
009280007000	0.184	4.94
014600029000	0.181	4.86
008660015000	0.185	4.97
009170009000	0.158	4.24
008132006000	0.158	4.24
014600033000	0.171	4.59
009520036000	0.204	5.48
014600022000	0.180	4.83
014534009000	0.277	7.43
012250026000	0.206	5.53
008195005000	0.228	6.12
008225010000	0.205	5.50
010062009000	0.140	3.76
007130030000	0.211	5.66
008232005000	0.173	4.64
010235002000	0.183	4.91
008630024000	0.151	4.05
008161004000	0.208	5.58
008162004000	0.217	5.82
008132036000	0.185	4.97
008161021000	0.215	5.77
009280002000	0.161	4.32
009570010000	0.165	4.43
014600027000	0.182	4.88
007070002000	2.500	67.10
008660033000	0.208	5.58
009560044000	0.164	4.40
014600028000	0.198	5.31
009500047000	0.118	3.17
014533003000	0.167	4.48
009550044000	0.116	3.11
009560025000	0.155	4.16
009060077000	0.153	4.11
009510017000	0.179	4.80
009500004000	0.179	4.80
014533009000	0.170	4.56
009230040000	0.377	10.12
014600021000	0.187	5.02
014534010000	0.157	4.21
008660014000	0.185	4.97

APN	Acreage	Proposed Maximum Increase
008101008000	0.154	4.13
014152014000	0.246	6.60
010420001000	0.264	7.09
017070040000	0.275	7.38
009400004000	0.343	9.21
017340007000	0.188	5.05
010221021000	0.296	7.94
017350087000	0.121	3.25
014090040000	4.410	118.36
012172039000	0.293	7.86
008251010000	0.261	7.01
017350071000	0.112	3.01
016292010000	0.145	3.89
012065012000	0.172	4.62
010262017000	0.483	12.96
017350038000	0.121	3.25
017150062000	0.161	4.32
014820019000	0.148	3.97
017180026000	0.145	3.89
017030006000	0.184	4.94
017060015000	0.310	8.32
014660037000	0.165	4.43
011060027000	5.360	143.86
010310032000	0.801	21.50
018231076000	0.060	1.61
017190073000	0.138	3.70
017340004000	0.224	6.01
017150043000	0.287	7.70
014800006000	0.185	4.97
011200035000	0.139	3.73
017190067000	0.163	4.37
017020059000	0.290	7.78
014493023000	0.212	5.69
017310014000	2.070	55.56
017310015000	1.630	43.75
017310016000	0.450	12.08
009360031000	0.134	3.60
008420013000	0.211	5.66
010101014000	0.220	5.90
002230047000	1.390	37.31
017200029000	0.138	3.70
017200037000	0.136	3.65
017200092000	0.138	3.70
014171073000	1.100	29.52
012500062000	0.138	3.70
017050042000	0.103	2.76
007010031000	151.960	4,078.61

APN	Acreage	Proposed Maximum Increase
009060084000	0.177	4.75
008150021000	2.440	65.49
009460074000	0.220	5.90
014534022000	0.075	2.01
014532004000	0.163	4.37
008162012000	0.217	5.82
009280019000	0.206	5.53
009190019000	0.297	7.97
014534015000	0.167	4.48
008132007000	0.158	4.24
009280016000	0.254	6.82
009190013000	0.295	7.92
008132014000	0.185	4.97
009280009000	0.443	11.89
009060053000	0.151	4.05
008640012000	0.230	6.17
008132037000	0.196	5.26
009030138000	1.660	44.55
012126019000	0.086	2.31
009280008000	0.357	9.58
017030024000	0.169	4.54
017030025000	0.129	3.46
009230039000	0.370	9.93
009060056000	0.149	4.00
008132025000	0.199	5.34
014660027000	0.149	4.00
014531020000	0.084	2.25
014531021000	0.071	1.91
014531022000	0.086	2.31
014561011000	0.076	2.04
012172019000	0.323	8.67
010152010000	0.120	3.22
010198011000	0.117	3.14
010062013000	0.591	15.86
008261012000	0.198	5.31
010232013000	0.184	4.94
012192015000	0.191	5.13
008231020000	0.180	4.83
010182012000	0.138	3.70
010155010000	0.112	3.01
010185010000	0.143	3.84
012470002000	0.138	3.70
014600035000	0.140	3.76
008150005000	0.275	7.38
009520035000	0.204	5.48
014533008000	0.166	4.46
008162003000	0.217	5.82

APN	Acreage	Proposed Maximum Increase
009060074000	0.217	5.82
017070090000	0.172	4.62
017330017000	0.110	2.95
007300016000	0.158	4.24
017350063000	0.121	3.25
009550035000	0.126	3.38
017350029000	0.110	2.95
017120040000	0.202	5.42
017080035000	0.143	3.84
011610001000	0.124	3.33
011610002000	0.116	3.11
011610003000	0.161	4.32
011610005000	0.158	4.24
011610006000	0.120	3.22
011610007000	0.116	3.11
011610008000	0.118	3.17
011610009000	0.161	4.32
011610010000	0.212	5.69
011610011000	0.137	3.68
011610012000	0.111	2.98
011610013000	0.108	2.90
011610014000	0.179	4.80
011610015000	0.197	5.29
011610016000	0.106	2.85
011610017000	0.109	2.93
011610018000	0.105	2.82
011610019000	0.107	2.87
011610020000	0.105	2.82
011610021000	0.109	2.93
011610022000	0.125	3.36
011610024000	0.109	2.93
011610025000	0.132	3.54
011610026000	0.132	3.54
011610027000	0.092	2.47
011610028000	0.678	18.20
011610030000	0.118	3.17
011610031000	0.109	2.93
011610032000	0.105	2.82
011610033000	0.109	2.93
011610034000	0.100	2.68
011610035000	0.122	3.27
011610036000	0.213	5.72
011610037000	0.145	3.89
011610038000	0.119	3.19
011610039000	0.121	3.25
011610040000	0.208	5.58
011610041000	0.172	4.62

APN	Acreage	Proposed Maximum Increase
008660013000	0.185	4.97
009500048000	0.117	3.14
009550043000	0.118	3.17
014532003000	0.187	5.02
009510016000	0.179	4.80
009500003000	0.179	4.80
009170014000	0.157	4.21
008161022000	0.215	5.77
008600011000	0.224	6.01
010233004000	0.149	4.00
009170010000	0.158	4.24
008132008000	0.172	4.62
008660012000	0.185	4.97
014534024000	0.085	2.28
009570009000	0.142	3.81
014600036000	0.143	3.84
011260035000	0.169	4.54
009460020000	0.165	4.43
009560045000	0.162	4.35
012480038000	0.138	3.70
009230052000	0.138	3.70
017070015000	0.030	0.81
008640011000	0.188	5.05
008132013000	0.196	5.26
009040023000	0.872	23.40
006010041000	39.240	1,053.20
006010042000	0.970	26.03
006010046000	38.410	1,030.92
006010056000	3.000	80.52
008660011000	0.185	4.97
009550042000	0.120	3.22
014534025000	0.075	2.01
014532002000	0.183	4.91
010225003000	0.226	6.07
010192004000	0.151	4.05
010105003000	0.213	5.72
010106003000	0.149	4.00
008203010000	0.182	4.88
008316009000	0.212	5.69
014730002000	0.153	4.11
017180034000	0.197	5.29
009250008000	0.158	4.24
010202001000	0.145	3.89
007230034000	0.857	23.00
008023002000	0.156	4.19
008132018000	0.185	4.97
008171009000	0.307	8.24

APN	Acreage	Proposed Maximum Increase
011610042000	0.098	2.63
011610043000	0.109	2.93
011610044000	0.101	2.71
011610045000	0.111	2.98
011610046000	0.108	2.90
011610047000	0.110	2.95
011610048000	0.107	2.87
011610049000	0.109	2.93
011610050000	0.101	2.71
011610051000	0.145	3.89
011610052000	0.138	3.70
011610053000	0.105	2.82
011610054000	0.133	3.57
011610055000	0.138	3.70
011610056000	0.180	4.83
011610057000	0.152	4.08
011610058000	0.105	2.82
011610059000	0.109	2.93
011610060000	0.109	2.93
011610061000	0.110	2.95
011610062000	0.209	5.61
011610063000	0.115	3.09
011610064000	0.109	2.93
011610065000	0.107	2.87
011610066000	0.109	2.93
011610067000	0.106	2.85
011610068000	0.129	3.46
011610069000	0.146	3.92
011610072000	0.374	10.04
011610073000	1.122	30.11
017330011000	0.252	6.76
002120015000	10.000	268.40
002120017000	20.000	536.80
002120071000	20.000	536.80
002120070000	20.000	536.80
002120016000	10.000	268.40
017260024000	0.179	4.80
010121037000	0.499	13.39
010215022000	0.344	9.23
010223008000	0.303	8.13
017020029000	0.140	3.76
017020030000	0.085	2.28
017300012000	3.830	102.80
017300013000	3.360	90.18
011230074000	0.101	2.71
017330024000	0.110	2.95
012322025000	0.186	4.99

APN	Acreage	Proposed Maximum Increase
008251012000	0.200	5.37
008283016000	0.565	15.16
008311010000	0.154	4.13
008316008000	0.329	8.83
010235010000	0.185	4.97
014730024000	0.148	3.97
008312006000	0.138	3.70
012460024000	0.138	3.70
010470001000	0.180	4.83
011450013000	0.161	4.32
017030015000	0.268	7.19
007150062000	0.159	4.27
007340035000	0.168	4.51
010155015000	0.131	3.52
010182003000	0.143	3.84
010231005000	0.176	4.72
010232014000	0.441	11.84
007040005000	0.196	5.26
010187008000	0.287	7.70
010187009000	0.143	3.84
010187010000	0.143	3.84
010188013000	0.115	3.09
010231006000	0.084	2.25
011060008000	4.510	121.05
012261011000	0.187	5.02
012261014000	0.183	4.91
012261036000	0.187	5.02
012261037000	0.235	6.31
012262003000	0.258	6.92
012262004000	0.525	14.09
012290042000	2.510	67.37
014342009000	0.163	4.37
016043044000	1.420	38.11
009510015000	0.179	4.80
009500002000	0.179	4.80
008161002000	0.172	4.62
008640022000	0.185	4.97
008132024000	0.188	5.05
014534004000	0.195	5.23
014600037000	0.146	3.92
009060086000	0.178	4.78
008132009000	0.209	5.61
009520034000	0.203	5.45
009060095000	0.182	4.88
008600010000	0.184	4.94
009280001000	0.182	4.88
014534013000	0.193	5.18

APN	Acreage	Proposed Maximum Increase
024062044000	2.500	67.10
010031007000	0.143	3.84
028010038000	2.500	67.10
010141030000	0.140	3.76
010310007000	4.200	112.73
011060050000	7.750	208.01
016140102000	5.190	139.30
023040032000	18.210	488.76
017020069000	0.101	2.71
002253007000	0.344	9.23
018262011000	10.000	268.40
023030025000	2.081	55.85
012281026000	0.209	5.61
008470046000	0.249	6.68
017350023000	0.246	6.60
017040014000	0.344	9.23
008053017000	0.139	3.73
009200011000	0.163	4.37
008550021000	0.184	4.94
018231064000	71.330	1,914.50
018231079000	10.000	268.40
017300010000	12.140	325.84
018222082000	2.000	53.68
018231021000	20.000	536.80
018231042000	16.890	453.33
018241026000	3.940	105.75
018241041000	24.320	652.75
014080022000	40.000	1,073.60
009100024000	1.280	34.36
010420026000	0.182	4.88
017010053000	3.140	84.28
017320030000	0.142	3.81
016130109000	5.715	153.39
016130111000	1.239	33.25
016130113000	2.173	58.32
016130115000	0.805	21.61
017350006000	0.215	5.77
007120007000	0.251	6.74
008175010000	0.287	7.70
008241011000	0.185	4.97
009030033000	1.740	46.70
009180027000	0.253	6.79
012490007000	0.138	3.70
014192004000	0.181	4.86
014324007000	0.167	4.48
017030026000	0.164	4.40
017180020000	0.139	3.73

APN	Acreage	Proposed Maximum Increase
009060055000	0.173	4.64
014533001000	0.193	5.18
014534026000	0.087	2.34
008163022000	0.317	8.51
008132023000	0.151	4.05
014585012000	0.166	4.46
011260033000	0.145	3.89
008600070000	0.207	5.56
011290002000	0.224	6.01
011290006000	0.191	5.13
012301060000	0.469	12.59
010183015000	0.345	9.26
010212009000	0.156	4.19
010285015000	0.147	3.95
009300044000	0.192	5.15
009300018000	0.170	4.56
014584010000	0.197	5.29
009500050000	0.122	3.27
009550041000	0.120	3.22
009170011000	0.184	4.94
009300017000	0.184	4.94
009460019000	0.250	6.71
009510014000	0.179	4.80
009560046000	0.236	6.33
009230053000	0.148	3.97
009570008000	0.372	9.98
009230037000	0.156	4.19
008294004000	0.671	18.01
012261028000	0.950	25.50
007200027000	0.250	6.71
008193013000	0.228	6.12
010112012000	0.250	6.71
008222006000	0.205	5.50
010195009000	0.151	4.05
008223014000	0.205	5.50
008023021000	0.263	7.06
008182007000	0.239	6.41
010102003000	0.149	4.00
008192013000	0.205	5.50
008560010000	0.202	5.42
007110056000	1.030	27.65
007110057000	1.160	31.13
007110061000	0.610	16.37
010182013000	0.136	3.65
010155011000	0.143	3.84
010390021000	0.203	5.45
014342012000	0.165	4.43

APN	Acreage	Proposed Maximum Increase
017330015000	0.110	2.95
005020011000	2.230	59.85
005070007000	9.760	261.96
005070008000	29.440	790.17
005070009000	80.000	2,147.20
005070010000	14.800	397.23
005070014000	36.400	976.98
028230045000	23.780	638.26
028230046000	285.740	7,669.26
028230047000	351.000	9,420.84
018210091000	20.110	539.75
018210092000	20.110	539.75
018210093000	20.110	539.75
018210094000	28.220	757.42
018222012000	40.000	1,073.60
018222058000	32.299	866.91
018222070000	26.800	719.31
018222080000	28.700	770.31
018250013000	52.000	1,395.68
018250038000	2.640	70.86
018250039000	152.360	4,089.34
014192007000	0.183	4.91
017010001000	20.150	540.83
017010003000	34.030	913.37
017010021000	7.660	205.59
017350044000	0.110	2.95
007160002000	0.488	13.10
021030054000	10.000	268.40
017320023000	0.121	3.25
008293006000	0.449	12.05
017330023000	0.110	2.95
017190052000	0.154	4.13
017350039000	0.124	3.33
010042024000	0.160	4.29
017350051000	0.112	3.01
017090015000	0.161	4.32
011560024000	0.163	4.37
017190072000	0.138	3.70
017190024000	0.158	4.24
017350005000	0.124	3.33
017070077000	0.191	5.13
017350037000	0.110	2.95
009570041000	0.203	5.45
017160011000	0.232	6.23
017350053000	0.121	3.25
017150064000	0.159	4.27
017050008000	0.031	0.83

APN	Acreage	Proposed Maximum Increase
007210011000	0.261	7.01
008312016000	0.138	3.70
010450024000	0.207	5.56
008041006000	0.152	4.08
010185011000	0.143	3.84
007230016000	0.427	11.46
008232010000	0.241	6.47
009040002000	0.750	20.13
010012012000	0.425	11.41
009040046000	1.745	46.84
009300019000	0.159	4.27
010263009000	0.160	4.29
008114039000	0.045	1.21
009040008000	0.985	26.44
009440055000	0.162	4.35
009550078000	0.175	4.70
008400036000	0.209	5.61
014581001000	0.156	4.19
009550069000	0.188	5.05
009420016000	0.298	8.00
012102018000	0.323	8.67
009440056000	0.162	4.35
008400001000	0.209	5.61
009400019000	0.333	8.94
008600009000	0.201	5.39
014531019000	0.193	5.18
009300016000	0.175	4.70
008101016000	0.138	3.70
010400011000	0.156	4.19
008103009000	0.145	3.89
014585011000	0.169	4.54
009520033000	0.203	5.45
008640009000	0.188	5.05
009550001000	0.190	5.10
009550040000	0.120	3.22
014584009000	0.169	4.54
008101001000	0.138	3.70
009210048000	0.325	8.72
009420034000	0.237	6.36
008600071000	0.207	5.56
017260001000	0.152	4.08
008195006000	0.228	6.12
008223005000	0.205	5.50
010272005000	0.139	3.73
008225011000	0.205	5.50
010062008000	0.140	3.76
008193005000	0.205	5.50

APN	Acreage	Proposed Maximum Increase
017330033000	0.121	3.25
017140012000	0.127	3.41
017350073000	0.112	3.01
002100025000	39.550	1,061.52
017110031000	1.189	31.91
017190033000	0.140	3.76
017350050000	0.112	3.01
017350004000	0.109	2.93
017120047000	0.117	3.14
021040010000	5.000	134.20
014534007000	0.277	7.43
010163030000	0.118	3.17
011300004000	0.235	6.31
017080011000	0.172	4.62
017070086000	0.300	8.05
017350075000	0.112	3.01
017340002000	0.114	3.06
014345001000	0.189	5.07
007300023000	0.175	4.70
014181010000	0.179	4.80
017350072000	0.112	3.01
012052007000	0.087	2.34
014770041000	0.145	3.89
002220058000	35.130	942.89
017350011000	0.110	2.95
017070023000	0.115	3.09
010204012000	0.151	4.05
017350066000	0.112	3.01
010143033000	0.838	22.49
010161024000	0.271	7.27
010510008000	0.286	7.68
008022003000	0.382	10.25
010172002000	0.147	3.95
010172007000	0.149	4.00
010161012000	0.153	4.11
010262015000	0.115	3.09
008450002000	0.170	4.56
010286006000	0.232	6.23
014163012000	0.239	6.41
010142007000	0.245	6.58
010236006000	0.162	4.35
010236007000	0.162	4.35
010243017000	0.147	3.95
010152005000	0.109	2.93
012135006000	0.152	4.08
008150020000	0.261	7.01
010222017000	0.284	7.62

APN	Acreage	Proposed Maximum Increase
012240069000	0.570	15.30
008232004000	0.172	4.62
010106002000	0.149	4.00
008022021000	0.216	5.80
008640008000	0.188	5.05
008114025000	0.279	7.49
009040022000	0.872	23.40
008114042000	0.006	0.16
009460001000	0.250	6.71
009300043000	0.194	5.21
009370036000	0.215	5.77
009420033000	0.258	6.92
014584008000	0.138	3.70
012107001000	0.173	4.64
012107009000	0.344	9.23
012490025000	0.529	14.20
008350065000	0.273	7.33
018232066000	10.020	268.94
009300020000	0.159	4.27
009470020000	0.161	4.32
009550077000	0.177	4.75
009310067000	0.193	5.18
009300031000	0.172	4.62
009500040000	0.115	3.09
008023016000	0.180	4.83
009550070000	0.181	4.86
009510008000	0.374	10.04
008610054000	0.224	6.01
008113018000	0.156	4.19
009440057000	0.161	4.32
008400002000	0.209	5.61
008103011000	0.152	4.08
009420035000	0.241	6.47
012115016000	0.172	4.62
014242027000	0.257	6.90
008530045000	0.138	3.70
009520032000	0.203	5.45
009210047000	0.191	5.13
009550002000	0.192	5.15
016183027000	0.327	8.78
012460028000	0.163	4.37
009300015000	0.176	4.72
014582001000	0.189	5.07
008600072000	0.207	5.56
008640026000	0.185	4.97
010112006000	0.261	7.01
009400020000	0.271	7.27

APN	Acreage	Proposed Maximum Increase
011020023000	9.850	264.37
002030034000	153.000	4,106.52
002030035000	130.070	3,491.08
002030036000	63.270	1,698.17
002030038000	37.740	1,012.94
016190071000	29.070	780.24
016182041000	0.327	8.78
017200053000	0.140	3.76
008231010000	0.177	4.75
017330012000	0.138	3.70
021030056000	10.000	268.40
017350052000	0.112	3.01
009060014000	0.165	4.43
008241004000	0.328	8.80
009330059000	0.152	4.08
007130023000	0.185	4.97
010211018000	0.227	6.09
014143039000	11.097	297.84
014143040000	13.060	350.53
012271034000	0.836	22.44
012271035000	1.572	42.19
011060028000	1.060	28.45
011060029000	5.640	151.38
017040025000	0.193	5.18
017250033000	0.172	4.62
007030008000	10.000	268.40
016200015000	68.500	1,838.54
017140056000	0.112	3.01
011130037000	0.175	4.70
008161007000	0.209	5.61
008253007000	0.216	5.80
023040028000	4.380	117.56
014181001000	0.290	7.78
017280041000	1.000	26.84
028110015000	2.850	76.49
017030003000	0.172	4.62
017030004000	0.129	3.46
010213009000	0.325	8.72
010213010000	0.332	8.91
008103010000	0.152	4.08
012043004000	0.172	4.62
017010056000	0.220	5.90
017080006000	0.172	4.62
006031034000	5.390	144.67
006031035000	4.830	129.64
008193016000	0.228	6.12
017090009000	0.186	4.99

APN	Acreage	Proposed Maximum Increase
010222010000	0.163	4.37
007150042000	0.164	4.40
012124009000	0.172	4.62
007150022000	0.162	4.35
010062003000	0.141	3.78
008132011000	0.164	4.40
007190046000	0.230	6.17
008263009000	0.232	6.23
007120018000	0.202	5.42
012192043000	0.119	3.19
008282004000	0.584	15.67
012134019000	0.291	7.81
009050033000	0.660	17.71
009050034000	0.506	13.58
011020009000	0.310	8.32
008600066000	0.191	5.13
009230008000	0.161	4.32
011020008000	0.690	18.52
011020010000	0.120	3.22
009040011000	0.763	20.48
009460002000	0.179	4.80
010330043000	0.276	7.41
008400003000	0.209	5.61
009420032000	0.184	4.94
009550038000	0.241	6.47
012172024000	0.323	8.67
012172043000	0.097	2.60
008350066000	0.274	7.35
008600001000	0.200	5.37
014584007000	0.138	3.70
009040007000	0.763	20.48
009370035000	0.188	5.05
008640007000	0.188	5.05
009470021000	0.149	4.00
009410049000	0.222	5.96
011060049000	1.070	28.72
009300021000	0.159	4.27
014582010000	0.164	4.40
009420036000	0.241	6.47
008103007000	0.163	4.37
008101014000	0.138	3.70
014561020000	0.202	5.42
008400029000	0.147	3.95
008610055000	0.187	5.02
009250007000	0.158	4.24
011020026000	0.910	24.42
010281011000	0.143	3.84

APN	Acreage	Proposed Maximum Increase
017020016000	0.198	5.31
017020017000	0.256	6.87
017020063000	0.460	12.35
017020064000	0.800	21.47
010390001000	0.158	4.24
017050055000	0.103	2.76
017090010000	1.279	34.33
017090011000	0.280	7.52
007360010000	1.520	40.80
011110040000	1.350	36.23
012322023000	0.204	5.48
016070010000	10.000	268.40
010510001000	1.543	41.41
007270003000	1.820	48.85
009290061000	0.161	4.32
014080092000	10.010	268.67
010184007000	0.175	4.70
009220029000	0.200	5.37
008140061000	0.365	9.80
008140062000	0.005	0.13
016042018000	1.000	26.84
002220078000	20.530	551.03
017110018000	4.720	126.68
017110019000	0.510	13.69
008114034000	0.045	1.21
010062029000	0.386	10.36
010105014000	0.173	4.64
010105015000	0.194	5.21
010480029000	0.138	3.70
011370036000	0.147	3.95
007350040000	0.186	4.99
010420013000	0.216	5.80
005060046000	27.040	725.75
005070015000	40.000	1,073.60
014251050000	12.390	332.55
018231034000	5.000	134.20
011380022000	0.276	7.41
011380023000	0.276	7.41
009540008000	0.161	4.32
009560037000	0.209	5.61
010242012000	0.158	4.24
017280051000	1.700	45.63
002070050000	8.760	235.12
002100014000	9.600	257.66
017130025000	0.145	3.89
017330008000	0.141	3.78
008320028000	0.238	6.39

APN	Acreage	Proposed Maximum Increase
009210033000	0.165	4.43
009300042000	0.202	5.42
011030014000	1.650	44.29
011030015000	1.850	49.65
014600034000	0.148	3.97
008022007000	0.209	5.61
008113020000	0.152	4.08
008101003000	0.156	4.19
009470019000	0.161	4.32
009210034000	0.165	4.43
011460014000	0.153	4.11
009550076000	0.177	4.75
014582002000	0.182	4.88
009550071000	0.177	4.75
009420013000	0.179	4.80
009440058000	0.161	4.32
009440017000	0.184	4.94

APN	Acreage	Proposed Maximum Increase
007320005000	0.177	4.75
016060030000	1.410	37.84
016060031000	4.662	125.13
017190031000	0.135	3.62
008205002000	0.164	4.40
009050036000	4.900	131.52
009050037000	1.950	52.34
016070062000	15.000	402.60
016070063000	24.090	646.58
009480062000	0.161	4.32
007210001000	0.152	4.08
008340029000	0.205	5.50
014562008000	0.076	2.04
007030001000	3.440	92.33
007030002000	46.560	1,249.67
007340079000	0.255	6.84
009400045000	0.295	7.92

BEFORE THE BOARD OF THE MID-KINGS RIVER
GROUNDWATER SUSTAINABILITY AGENCY, STATE OF CALIFORNIA

****

IN THE MATTER OF DECLARING
RESULTS OF THE PROPOSITION 218
ELECTION AND AUTHORIZING LEVY
OF NEW ASSESSMENT

RESOLUTION NO. MKRGSA 26-02

WHEREAS, the California Legislature passed a statewide framework for sustainable groundwater management, known as the Sustainable Groundwater Management Act ("SGMA") (Wat. Code,§ 10720, et seq) that went into effect on January 1, 2015; and

WHEREAS, the SGMA requires all medium- and high-priority groundwater basins, as designated by the California Department of Water Resources ("DWR") Bulletin 118, to be managed by a Groundwater Sustainability Agency ("GSA") or multiple GSAs; and

WHEREAS, on November 22, 2016 the Kings County Water District, the County of Kings and the City of Hanford executed a Joint Powers Agreement creating the Mid-Kings River Groundwater Sustainability Agency ("MKRGSA" or "District"), a Joint Powers Authority ("JPA"). MKRGSA assumed its regulatory role as a GSA for all or portions of its member's jurisdictional territory covering a portion of the Tulare Lake Subbasin prior to June 30, 2017, and has since performed its required duties including submitting a Groundwater Sustainability Plan (GSP) to the DWR by January 31, 2020 ;and

WHEREAS, on July 29, 2024 the JPA Agreement creating the MKRGSA was amended to recognize that the Kings County Water District desired to terminate its membership in the JPA and that the remaining member agencies, the County of Kings and the City of Hanford, were the only two member agencies involved with the JPA moving forward; and

WHEREAS, as authorized by Division 13 of the California Water Code and pursuant to Proposition 218 (Article XIIID, Section 4 of the California Constitution), this Board of Directors ("Board") has determined that it is necessary to adopt an assessment to cover certain of the District's estimated costs in order to confer special benefits to the assessed property; and

WHEREAS, on July 28, 2026, this Board received an Engineer's Report, entitled "Engineer's Report for Proposition 218 Procedures for Benefit Assessment" prepared for the District in compliance with Proposition 218 by Provost & Pritchard Consulting Group, which includes a detailed roll of the parcels within the District that would be subject to the proposed assessment; and

WHEREAS, the Engineer's Report identified the District's anticipated costs and required revenues; and

WHEREAS, the Engineer's Report recommended that the District levy a proposed assessment ("Assessment"), to fund the District's fixed expenses; and

WHEREAS, on July 28, 2026, this Board of Directors set a Public Hearing Date for September 29, 2026, at 1:00 pm to receive public comment. Notices for the Public Hearing

date were mailed on August 13, 2026.

WHEREAS, the Board opened and received public comment at its September 29, 2026, public hearing. MK Elections tabulated the ballots at the conclusion of the public hearing. Ballots were weighted according to their proportional financial obligation of each affected property. At the conclusion of the tabulation, it was determined that a majority protest did not exist, as the ballots submitted and not withdrawn opposing the assessment did not exceed the ballots submitted in favor of the assessment.

NOW, THEREFORE, IT IS HEREBY RESOLVED as follows by the Board of Directors of the MKRGSA:

1. **Proposition 218 Tabulation Results**. Upon tabulating the votes at the conclusion of the public hearing conducted September 29, 2026, the weighted ballots in favor of the proposed assessment outweigh the weighted ballots in opposition, with the results being _____ votes in favor of the assessment and _____ votes in opposition.

2. **Levying Assessments**. As a majority protest does not exist, the Board is authorized to levy assessments up to the maximum of twenty-six dollars and eighty-four cents ($26.84) per acre per year.

3. **Proceedings to Levy and Collect Water Year 2027 Assessment**. The Water Year 2027 Assessment shall be collected using the procedures prescribed by Division 13 of the Water Code and Article XIIID, Section 4 of the California Constitution and its implementing statutes.

4. **Ballots**. The ballots shall be treated as public records and shall be preserved for a minimum of two years, after which they may be destroyed as provided in Government Code sections 26202, 34090, and 60201.

5. **CEQA**. The District hereby finds that pursuant to CEQA Guidelines section 15378(b)(4), this Resolution creates government funding mechanisms which do not involve any commitment to any specific project that may result in a potentially significant physical impact on the environment. This Resolution is policy-oriented and would create a funding mechanism for the MKRGSA operations. If found to be a project under CEQA, this Resolution is exempt from CEQA as there is no possibility that the adoption of this resolution will cause a significant effect on the environment, per CEQA Guideline Section 15061(b)(3).

6. **Other Matters**. The District's staff and officers are authorized and directed to do all things necessary to collect the assessments consistent with applicable law.

The foregoing Resolution was adopted upon motion by Director _____, seconded by Director _____at a regular meeting held on the 29th day of September 2026, by the following vote:

AYES:
NOES:
ABSENT:
ABSTAIN:

_____
Rusty Robinson, Chairperson
Board of Directors, Mid-Kings River GSA

IN WITNESS WHEREOF, I have set my hand this _____day of September, 2026.

_____
Catherine Venturella, Clerk
Board of Directors, Mid-Kings River GSA

MID-KINGS RIVER
GROUNDWATER SUSTAINABILITY AGENCY

Date: September 29, 2026

To: Board of Directors
From: Chuck Kinney, General Manager

Subject: Adoption of Groundwater Extraction Fee for the 2027 Water Year Pursuant to Proposition 26

Background

The purpose of this staff report is to present the Board of Directors with the findings of the Proposition 26 Cost-of-Service Study dated July 22, 2026 and to recommend adoption of a groundwater extraction fee for the 2027 water year. The fee is intended to recover the Agency's costs for implementing and administering its Groundwater Sustainability Plan (GSP) and required Sustainable Groundwater Management Act (SGMA) compliance programs. The Mid-Kings River GSA is responsible for managing groundwater within its jurisdiction in the Tulare Lake Subbasin. Under Water Code Sections 10730 and 10730.2, the Agency may impose groundwater extraction fees to fund groundwater sustainability activities, provided such fees comply with Proposition 26 requirements. On July 22, 2026, the Agency received a Proposition 26 Cost-of-Service Study analyzing anticipated SGMA implementation costs. The study identified costs associated with regulatory programs and mitigation measures directly related to groundwater pumping. The study determined that the Agency may impose a volumetric fee not to exceed $9.23 per acre-foot of water extracted, consistent with the cost of service for water year 2027. Consistent with legal requirements, the Agency provided notice of a public hearing on September 29, 2026. The proposed fee is a volumetric groundwater extraction charge applicable to all groundwater users within the Agency's boundaries. The fee level of up to $9.23 per acre-foot is supported by the cost-of-service study and meets Proposition 26's requirement that regulatory fees not exceed the reasonable cost of the governmental service.

The fee will be assessed on groundwater extraction occurring during the 2027 water year (October 1, 2026 through September 30, 2027). Invoices will be issued after the close of the 2027 water year following receipt and verification of extraction documentation. To ensure accountability and transparency, staff recommends adoption of an administrative appeals process. The process allows groundwater users to appeal either the recorded extraction amount or the calculation of their fee. Appeals must be filed within thirty days of invoice issuance. Agency staff will review and respond to appeals within forty-five days, with an option for appellants to seek further review from the Board. Any approved adjustment will result in an amended invoice or refund. Revenue collected through the groundwater extraction fee will fund SGMA-required activities necessary to continue implementation of the Groundwater Sustainability Plan. These revenues provide essential support for regulatory and mitigation programs. Adoption of the fee ensures the Agency can sustain operations during the 2027 water year.

Request

The General Manager requests the Board of Directors adopt Resolution No. 2026-03 establishing a groundwater extraction fee of up to $9.23 dollars per acre-foot for the 2027 water year, setting an annual billing period, establishing an appeals mechanism, and authorizing invoicing following the close of the 2027 water year.

BEFORE THE BOARD OF THE MID-KINGS RIVER
GROUNDWATER SUSTAINABILITY AGENCY, STATE OF CALIFORNIA

****

IN THE MATTER OF ESTABLISHING A
GROUNDWATER EXTRACTION FEE
FOR THE 2027 WATER YEAR
PURSUANT TO PROPOSITION 26

RESOLUTION NO. MKRGSA 26-03

WHEREAS, the California Legislature passed a statewide framework for sustainable groundwater management, known as the Sustainable Groundwater Management Act ("SGMA") (Wat. Code,§ 10720, et seq) that went into effect on January 1, 2015; and

WHEREAS, the SGMA requires all medium- and high-priority groundwater basins, as designated by the California Department of Water Resources ("DWR") Bulletin 118, to be managed by a Groundwater Sustainability Agency ("GSA") or multiple GSAs; and

WHEREAS, on November 22, 2016 the Kings County Water District, the County of Kings and the City of Hanford executed a Joint Powers Agreement creating the Mid-Kings River Groundwater Sustainability Agency ("MKRGSA" or "District"), a Joint Powers Authority ("JPA"). MKRGSA assumed its regulatory role as a GSA for all or portions of its member's jurisdictional territory covering a portion of the Tulare Lake Subbasin prior to June 30, 2017, and has since performed its required duties including submitting a Groundwater Sustainability Plan (GSP) to the DWR by January 31, 2020 ;and

WHEREAS, on July 29, 2024 the JPA Agreement creating the MKRGSA was amended to recognize that the Kings County Water District desired to terminate its membership in the JPA and that the remaining member agencies, the County of Kings and the City of Hanford, were the only two member agencies involved with the JPA moving forward; and

WHEREAS, the Mid-Kings River Groundwater Sustainability Agency ("Agency") is the recognized Groundwater Sustainability Agency for its jurisdiction within the Tulare Lake Subbasin and is authorized under the Sustainable Groundwater Management Act (Water Code Sections 10720 et seq.) to impose groundwater extraction fees to fund the costs of implementing the Agency's Groundwater Sustainability Plan ("GSP"); and

WHEREAS, Proposition 26 and Article XIII C of the California Constitution establish requirements for local regulatory fees, including groundwater extraction fees, and require such fees not exceed the reasonable cost of the governmental activity for which the fee is imposed; and

WHEREAS, the Agency has reviewed and relied upon the Proposition 26 Cost-of-Service Study prepared for the Agency and dated July 22, 2026, which provides analysis of the Agency's groundwater management needs, the beneficiaries of those activities, and the costs associated with implementing and administering SGMA compliance programs; and

WHEREAS, the Cost-of-Service Study establishes that the total cost of regulatory programs and mitigation measures directly related to groundwater pumping during the 2027

water year may reasonably be recovered through a volumetric groundwater extraction fee not to exceed nine dollars and twenty-three cents ($9.23) per acre-foot extracted; and

WHEREAS, Water Code Section 10730 requires the Agency, prior to adopting a groundwater extraction fee, to provide notice and hold at least one public meeting at which oral and written presentations may be made; and

WHEREAS, the Agency provided all required legal notice of the proposed fee and conducted a duly noticed public hearing on September 29, 2026, at which the public had the opportunity to comment on the proposed fee and supporting data; and

WHEREAS, the Board of Directors finds that the groundwater extraction fee established by this Resolution is a regulatory fee authorized by SGMA and Proposition 26, does not exceed the reasonable cost of the Agency's groundwater management program, and is supported by data that has been made available to the public.

NOW, THEREFORE, IT IS HEREBY RESOLVED as follows by the Board of Directors of the MKRGSA:

1. **Adoption of Groundwater Extraction Fee**. The Board hereby adopts a groundwater extraction fee for the 2027 water year in an amount not to exceed nine dollars and twenty-three cents ($9.23) per acre-foot of groundwater extracted within the Agency's jurisdiction. The General Manager is authorized to implement the fee in accordance with this Resolution and the Cost-of-Service Study.

2. **Billing Period and Invoicing**. The groundwater extraction fee shall be billed on an annual basis for the 2027 water year. All groundwater extraction occurring from October 1, 2026 through September 30, 2027 shall be subject to the adopted fee. Invoices for the 2027 water year shall be issued after the close of the 2027 water year, following receipt and verification of extraction reports provided by Land IQ and/or submitted by groundwater users.

3. **Appeals Mechanism**.

    a. A groundwater extractor may file an administrative appeal challenging either:
        i. the Agency's determination of the total volume of groundwater extracted from the parcel during the 2027 water year, or
        ii. the calculation or imposition of the groundwater extraction fee.
    b. Appeals must be submitted in writing to the Agency within thirty (30) days of the date of the invoice.
    c. The written appeal must include:
        i. The parcel identification number;
        ii. The basis for the appeal;
        iii. Supporting documentation that the appellant wishes the Agency to consider.
    d. Upon receipt of an appeal, Agency staff shall review the supporting information, may request additional documentation, and shall issue a written determination within forty-five (45) days.
    e. Any appellant dissatisfied with the staff determination may request review

by the Board of Directors. The Board shall consider the appeal at a regularly scheduled meeting and issue a final determination.

f. The filing of an appeal does not stay the obligation to pay the fee; however, if the appeal results in an adjustment, the Agency shall issue a corrected invoice or refund any overpayment.

4. **Use of Fee Revenue**. All revenue collected under this Resolution shall be used exclusively to fund the Agency's groundwater management regulatory programs and mitigation measures directly related to groundwater pumping, including implementation of the GSP, investigations, inspections, compliance assistance, and mitigation programs as authorized under Water Code Section 10730.

5. **CEQA**. The District hereby finds that pursuant to CEQA Guidelines section 15378(b)(4), this Resolution creates government funding mechanisms which do not involve any commitment to any specific project that may result in a potentially significant physical impact on the environment. This Resolution is policy-oriented and would create a funding mechanism for the MKRGSA regulatory programs and mitigation measures which are directly related to groundwater pumping. If found to be a project under CEQA, this Resolution is exempt from CEQA as there is no possibility that the adoption of this resolution will cause a significant effect on the environment, per CEQA Guideline Section 15061(b)(3).

6. **Effective Date**. This Resolution shall take effect immediately upon adoption.

7. **Other Matters**. The District's staff and officers are authorized and directed to do all things necessary to collect the assessments consistent with applicable law.

The foregoing Resolution was adopted upon motion by Director _____, seconded by Director _____at a regular meeting held on the 29th day of September 2026, by the following vote:

AYES:
NOES:
ABSENT:
ABSTAIN:

_____
Rusty Robinson, Chairperson
Board of Directors, Mid-Kings River GSA

IN WITNESS WHEREOF, I have set my hand this _____day of September, 2026.

_____
Catherine Venturella, Clerk
Board of Directors, Mid-Kings River GSA

PROVOST&PRITCHARD
CONSULTING GROUP

455 W Fir Ave, Clovis, CA 93611 • (559) 449-2700
www.provostandpritchard.com

MEMORANDUM

To:	Chuck Kinney Mid-Kings River GSA
From:	Lynn Groundwater, PE
Subject:	Proposition 26 Cost of Service Study
Date:	July 22, 2026

PROPOSITION 26 COST OF SERVICE STUDY

BACKGROUND

Miscellaneous fees levied by state and local governmental agencies in California must comply with the requirements of Proposition 26, a constitutional amendment approved by California voters in November 2010. Proposition 26 significantly broadened the definition of a tax by providing that charges imposed by state and local governments are presumed to be taxes unless they fall within one of several specified exceptions.

Proposition 26 fees are distinct from water utility service rates, which are considered property-related fees and are governed by Proposition 218. Under Proposition 26, local agency fees that qualify under one of seven constitutional exceptions are not considered taxes and therefore do not require voter approval.

The seven exceptions include:

1. Fees imposed for a specific benefit or privilege provided directly to an individual that do not exceed the reasonable cost of providing that benefit or privilege.
2. Fees imposed for a specific government service or product provided directly to the fee payer that do not exceed the reasonable cost of providing the service or product.
3. Charges imposed to recover reasonable regulatory costs, including costs associated with issuing licenses and permits, conducting investigations, inspections, audits, and enforcement activities.
4. Charges for entrance to or use of government property.
5. Fines and penalties imposed for violations of law.
6. Charges imposed as a condition of property development.
7. Assessments and property-related fees imposed pursuant to Proposition 218.

APPLICABILITY TO MKRGSA FEES

The groundwater extraction fees proposed by the Mid-Kings River Groundwater Sustainability Agency (MKRGSA) qualify as regulatory fees under Proposition 26. The fees are intended to recover costs incurred by

the Agency in implementing and complying with the Sustainable Groundwater Management Act (SGMA) and the adopted Groundwater Sustainability Plan (GSP).

The proposed fees are derived from the Agency's budget and are directly linked to the cost of groundwater sustainability activities. Furthermore, groundwater users are charged in proportion to their estimated groundwater extraction, ensuring that the fee structure reasonably allocates costs based on groundwater use and associated impacts.

Accordingly, the fees satisfy the Proposition 26 regulatory fee exception because:

1. The fees recover costs associated with SGMA compliance and groundwater sustainability management.
2. The fees do not exceed the reasonable cost of providing the regulatory program and associated mitigation measures.
3. Costs are allocated proportionally based on groundwater extraction volumes.
4. The fees are directly connected to the groundwater users whose activities necessitate the regulatory program and associated mitigation measures. There is a direct cause-and-effect between groundwater pumping and the programs being mitigated. Furthermore, the extent of the program being mitigated is proportional the pumping volume.

RELEVANT LEGAL PRECEDENT

Recent litigation involving Madera County GSA's SGMA assessment[1] provides additional support for the validity of groundwater sustainability fees under Proposition 26. In that case, the court ruled that the County's SGMA assessment constituted a lawful assessment rather than an unlawful tax requiring voter approval. It was concluded that the assessment was imposed to fund groundwater sustainability activities mandated by SGMA and that a sufficient nexus existed between the assessment and the benefits and services provided to assessed properties.

The court specifically found that funding groundwater sustainability programs such as groundwater recharge projects, domestic well mitigation, land repurposing initiatives, demand-reduction programs, and other GSP implementation activities constituted legitimate groundwater management activities that could be funded through assessments and fees without voter approval. As a result, the court rejected claims that the assessment should have been treated as a tax under Proposition 218.

GROUNDWATER SUSTAINABILITY MITIGATION PROGRAMS

The proposed extraction fee will fund several mitigation programs intended to address groundwater sustainability impacts associated with groundwater pumping within the MKRGSA. Implementing these programs will provide the benefit to the individuals who pump groundwater by supporting compliance with SGMA and mitigating potential damages. The programs are as described below.

[1] Valley Groundwater Coalition v. County of Madera, et al., Madera County Superior Court, Case No. MCV087677 (filed 2022).

WELL MITIGATION PILOT PROGRAM

A pilot program will be implemented to address impacts associated with dry domestic wells. Current evaluations have identified four domestic wells that are presently dry and eligible for mitigation under the pilot program. An additional well may qualify for connection to a municipal water system pending further evaluation.

DRY WELL MITIGATION PROGRAM

Following completion of the pilot program, MKRGSA will implement its broader Dry Well Mitigation Program consistent with the Agency's Dry Well Mitigation Policy. Program expenditures are anticipated to be lower during the initial implementation period. A mitigation fund will be established to be timely and responsive to future mitigation activities, with annual funding levels adjusted based on observed program demand and fund balances.

Mitigation measures may include:

1. Emergency water supplies, including bottled water and temporary water tank services.
2. Technical assistance to evaluate well performance and identify feasible remedies.
3. Deepening, redrilling, replacement, or rehabilitation of domestic wells.
4. Investigation of well failures to determine whether groundwater declines attributable to regional pumping are a contributing factor.

WATER QUALITY MITIGATION

Declining groundwater levels can adversely affect groundwater quality. The Water Quality Mitigation Program will address such impacts through measures that may include installation and operation of point-of-entry or point-of-use treatment systems to ensure safe and reliable domestic water supplies.

SUBSIDENCE MITIGATION

Groundwater pumping can contribute to land subsidence, which can adversely affect public and private infrastructure. Subsidence mitigation activities may include monitoring, assessment, repair, rehabilitation, or capacity improvements for affected infrastructure systems.

EXTRACTION FEE METHODOLOGY

The proposed extraction fee is based on the estimated cost of SGMA-related mitigation activities, project development, and ample mitigation fund, divided by the allowable groundwater pumping volume within the MKRGSA.

Because the fee is calculated using allowable pumping volumes, the charge is directly related to groundwater use and proportionately allocated among groundwater users. This approach establishes a reasonable relationship between the fee payer, the regulated activity, and the cost of the regulatory program. The extraction fee is derived from the variable-cost component of the Agency's proposed five-year budget.

Variable costs represent expenses that are expected to increase or decrease in proportion to groundwater pumping volumes and include:

1. Dry well mitigation;
2. Water quality mitigation; and

3. Subsidence mitigation.

The estimated allowable groundwater pumping volumes used in the calculation reflect the Agency's transition toward sustainable groundwater management and are projected to decline over time until sustainable yield conditions are achieved.

Water Year	Available Acre-Feet
2027	195,000
2028	190,241.73
2029	184,981.59
2030	179,721.45
2031	175,338.00

VARIABLE COST BUDGET

Prop 26 Variable Costs	2027	2028	2029	2030	2031
Well Mitigation Pilot Program	$200,000	$160,000	-	-	-
Dry Well Mitigation	$500,000	$2,000,000	$2,000,000	$800,000	$200,000
Water Quality Mitigation	$350,000	$500,000	$300,000	$100,000	$100,000
Subsidence Mitigation	$750,000	$1,000,000	$1,000,000	$1,000,000	$1,000,000
Total Variable Costs	$1,800,000	$3,660,000	$3,300,000	$1,900,000	$1,300,000
Cost per Acre-Foot	**$9.23**	**$19.24**	**$17.84**	**$10.57**	**$7.41**

The resulting volumetric extraction fee is calculated by dividing annual variable costs by the estimated groundwater extraction volume for each year. Fees for dry well, water quality, and subsidence mitigation will be collected as needed to maintain a minimum threshold.

GROUNDWATER PUMPING ESTIMATES

Groundwater pumping within the MKRGSA is determined either by reporting direct meter values or estimated using evapotranspiration (ET). Well owners may choose to report either meter data or have their groundwater pumping estimated using the ET method.

The ET method estimates groundwater pumping by taking into account precipitation and surface water application. In addition, an irrigation efficiency is estimated based on crop type. This method provides a consistent basis for estimating groundwater use where direct measurements are unavailable.

PROCEDURE FOR CHALLENGING PUMPING ESTIMATES

Landowners seeking to challenge groundwater pumping estimates using well meter data may do so provided they demonstrate that the meter data are accurate and reliable.

To support such a challenge, a landowner must provide:

1. A meter calibration certification demonstrating that testing has been completed within the previous five years.

2. Manufacturer specifications and installation requirements for the meter.

3. Documentation demonstrating that the meter has been installed in accordance with manufacturer recommendations.

4. Documentation demonstrating that the meter is maintained in accordance with manufacturer recommendations.

These requirements are intended to ensure that alternative pumping data used for fee calculations are accurate, reliable, and consistent across all groundwater users.

CONCLUSION

The proposed groundwater extraction fee is structured as a regulatory fee authorized under Proposition 26. The fee is designed to recover the reasonable costs of implementing SGMA-required groundwater sustainability programs, including dry well mitigation, water quality mitigation, and subsidence mitigation. Costs are allocated proportionally based on groundwater extraction volumes, establishing a direct relationship between the regulated activity and the costs incurred by the Agency. Accordingly, the proposed fee satisfies the requirements of Proposition 26 and does not constitute a tax requiring voter approval.

THE SENTINEL

PROOF OF PUBLICATION

The Sentinel
SM California News Media Inc
P.O. Box 9
Hanford, CA 93232
Phone (559) 582-0471
billing@hanfordsentinel.com

Sam Cunningham
455 W. Fir Ave.
Clovis CA 93611

ORDER NUMBER 621432
Publication- The Hanford Sentinel

State of New Jersey, County of Camden, ss:

Anjana Bhadoriya, being first duly sworn, deposes and says: That (s)he is a duly authorized signatory of Column Software, PBC, duly authorized agent of The Hanford Sentinel, a newspaper printed and published in the City of Hanford, County of Kings, State of California, and which newspaper has been adjudged a newspaper of general circulation by the superior court of the County of Kings, State of California, under the date of October 23, 1951, case number 11623.
That I know from my own personal knowledge the notice, of which the annexed is a printed copy (set in type not smaller than nonpareil), has been published in each regular and entire issue of said newspapers and not in any supplement thereof on the following dates, to wit:

Section: Legals
Category: 201 Public Notices
PUBLISHED ON:
Sep. 9, 2026, Sep. 16, 2026

TOTAL AD COST: 169.03
FILED ON: 9/16/2026

I certify under penalty of perjury under the laws of the State of California that the foregoing is true and correct

Anjana Bhadoriya

(Signed)_____

VERIFICATION

State of New Jersey
County of Camden

Subscribed in my presence and sworn to before me on this: 09/18/2026

Notary Public

SHARONN E THOMAS-POPE
NOTARY PUBLIC
STATE OF NEW JERSEY
My Commission Expires January 23, 2027

Notarized remotely online using communication technology via Proof.

NOTICE IS HEREBY GIVEN that on Tuesday, September 29, 2026, at 1:00 PM, or at such time thereafter as reasonably possible, the Mid-Kings River Groundwater Sustainability Agency (MKRGSA) Board will conduct a Public Meeting to consider adoption of a groundwater extraction fee within the GSA's jurisdiction in the Tulare Lake Subbasin.

This fee is authorized to recover the reasonable cost associated with SGMA compliance and groundwater sustainability management. The fee does not exceed the reasonable cost of providing the regulatory program and associated mitigation measures. The cost is allocated proportionally based on groundwater extraction volumes. The Fee is also directly connected to the groundwater users whose activities necessitate the regulatory program and associated mitigation measures.

The Public Meeting will be held at 1:00 PM on September 29, 2026, at the Board of Supervisors Chambers, Kings County Government Center (1400 W Lacey Boulevard, Hanford, CA 93230). Interested persons are invited to attend and be heard. A copy of the proposed Fee, including the data that serves as the basis for the Fee, is available for review online at https://midkingsrivergsa.org/localfunding or at the GSA's office. Written comments may be sent prior to the Public Meeting to 1400 W. Lacey Blvd., Bldg #6, Hanford, CA 93230 or mkrgsa@co.kings.ca.us .
Publish: September 9, 16, 2026

Ad# 621432

MID-KINGS RIVER
GROUNDWATER SUSTAINABILITY AGENCY

Date: September 29, 2026

To: Board of Directors
From: Chuck Kinney, General Manager

Subject: Adoption of Fiscal Year 2026/2027 Budget

Background
This Staff Report presents the Fiscal Year 2026/2027 Budget for the Mid-Kings River GSA and requests Board adoption. The Mid-Kings River Groundwater Sustainability Agency must implement SGMA requirements in the critically over drafted Tulare Lake Subbasin. The Engineer's Report prepared by Provost & Pritchard in July of 2026 identifies annual fixed costs necessary to support SGMA compliance, GSP revisions, monitoring, mitigation programs, administration, and required data systems. The Engineer's Report identifies $2,467,400 in fixed expenses for Fiscal Year 2026/2027, supporting GSA operations and compliance activities. These costs form the basis for the proposed 2026/2027 Budget. The full line-item budget is provided as an attachment to Resolution No. 2026-04.

Request
The General Manager requests the Board of Directors adopt Resolution No. 2026-04 approving the budget for Fiscal Year 2026/2027.

MAILING ADDRESS: 1400 W. LACEY BLVD., HANFORD, CA 93230
OFFICES AT: ENGINEERING BUILDING # 6, KINGS COUNTY GOVERNMENT CENTER, HANFORD
(559) 852-2670 Website: www.midkingsrivergsa.org FAX: (559) 584-8989

BEFORE THE BOARD OF THE MID-KINGS RIVER
GROUNDWATER SUSTAINABILITY AGENCY, STATE OF CALIFORNIA

****

IN THE MATTER OF ADOPTING THE
FISCAL YEAR 2026/2027 BUDGET

RESOLUTION NO. MKRGSA 26-04

WHEREAS, the California Legislature passed a statewide framework for sustainable groundwater management, known as the Sustainable Groundwater Management Act ("SGMA") (Wat. Code,§ 10720, et seq) that went into effect on January 1, 2015; and

WHEREAS, the SGMA requires all medium- and high-priority groundwater basins, as designated by the California Department of Water Resources ("DWR") Bulletin 118, to be managed by a Groundwater Sustainability Agency ("GSA") or multiple GSAs; and

WHEREAS, on November 22, 2016 the Kings County Water District, the County of Kings and the City of Hanford executed a Joint Powers Agreement creating the Mid-Kings River Groundwater Sustainability Agency ("MKRGSA" or "District"), a Joint Powers Authority ("JPA"). MKRGSA assumed its regulatory role as a GSA for all or portions of its member's jurisdictional territory covering a portion of the Tulare Lake Subbasin prior to June 30, 2017, and has since performed its required duties including submitting a Groundwater Sustainability Plan (GSP) to the DWR by January 31, 2020 ;and

WHEREAS, on July 29, 2024 the JPA Agreement creating the MKRGSA was amended to recognize that the Kings County Water District desired to terminate its membership in the JPA and that the remaining member agencies, the County of Kings and the City of Hanford, were the only two member agencies involved with the JPA moving forward; and

WHEREAS, the Mid-Kings River Groundwater Sustainability Agency ("Agency") is required by the Sustainable Groundwater Management Act to fund the administration and implementation of its Groundwater Sustainability Plan; and

WHEREAS, the Board reviewed the Proposition 218 Engineer's Report dated July 2026, identifying the fixed costs necessary to carry out SGMA obligations; and

WHEREAS, the Fiscal Year 2026/2027 Budget identifies total fixed costs of $2,467,400, as shown in Attachment A; and

NOW, THEREFORE, IT IS HEREBY RESOLVED as follows by the Board of Directors of the MKRGSA:

1. **Adopts the Fiscal Year 2026/2027 Budget totaling $2,467,400**, attached hereto as Attachment A.

The foregoing Resolution was adopted upon motion by Director _____, seconded by Director _____at a regular meeting held on the 29th day of September 2026, by the following vote:

AYES:
NOES:
ABSENT:
ABSTAIN:

_____
Rusty Robinson, Chairperson
Board of Directors, Mid-Kings River GSA

IN WITNESS WHEREOF, I have set my hand this _____day of September, 2026.

_____
Catherine Venturella, Clerk
Board of Directors, Mid-Kings River GSA

Attachment A

Fiscal Year Budget	2026/2027
KCWD/Hanford/KC Payback	$100,000
Administration	
Staff	
Manager- Salary	$197,000
Secretary/Fiscal- Salary	$59,000
Agency Staff Benefits	$157,000
Consultant Services	
Legal	$250,000
Engineering - Geosyntec	$200,000
inspection/staffing activities	$100,000
Vehicles	$85,000
Building and office materials	$87,000
Board and Commission meetings	$5,000
Travel and Events	$8,000
Operations	
GSP Revisions – Geosyntec/LSCE	$175,000
GSP Update	
Annual Reports – Geosyntec	$30,000
Tulare Lake Subbasin Point of Contact	$22,900
Monitoring	$45,000
Groundwater Model – LSCE	$37,500
Online Portal – MLJ	$100,000
Well Registration/monitoring software – MLJ	$42,000
ET monitoring subscription – Land IQ	$71,000
Website maintenance – MLJ	$30,000
Dry Well Mitigation (admin)	$30,000
Outreach	$140,000
Monitoring Well program	$300,000
Fee Election – P&P	$140,000
Reserves	$56,000
Total Fixed Costs	$2,467,400

MID-KINGS RIVER
GROUNDWATER SUSTAINABILITY AGENCY

Date: September 29, 2026

To: Board of Directors
From: Chuck Kinney, General Manager

Subject: Amendment No. 1 to Agreement 2026-03 with Provost & Pritchard.

Background

At your meeting on March 24, 2026, your Board authorized the General Manager to sign Agreement No. 26-03 which entered the Mid-Kings River GSA into contract with Provost & Pritchard to provide for outreach and election services related to the establishment of fees in accordance with Proposition 218 and Proposition 26 for the Mid-Kings River GSA. The scope of work considered at that time was based upon the prior 218 election process conducted by the Mid-Kings River GSA. During the prior 218 process in 2024 the Mid-Kings River GSA did not provide an election ballot to all landowners within the GSA which significantly reduced costs associated with that 218 process. The current 218 process is allowing all landowners to participate in the ballot election process and as such has resulted in the need to amend the current agreement to allow for all activities necessary in completing the 218 election. The attached budget amendment outlines the additional services which have been needed to complete the 218 election process which has included a fully transparent process where multiple public workshops have been held and all landowners have been given the opportunity to vote on the Prop 218 election. The cost associated with this additional scope of services adds an additional $78,695 and brings the total contracted budget up to $203,581.

Request

The General Manager requests the Board of Directors authorize the General Manager to sign the first amendment for Agreement No. 26-03.1 which provides for the budget amendment which was necessary to include all landowners located within the Mid-Kings River GSA area in the election process.

MAILING ADDRESS: 1400 W. LACEY BLVD., HANFORD, CA 93230
OFFICES AT: ENGINEERING BUILDING # 6, KINGS COUNTY GOVERNMENT CENTER, HANFORD
(559) 852-2670 Website: www.midkingsrivergsa.org FAX: (559) 584-8989

PROVOST&PRITCHARD
CONSULTING GROUP

455 W Fir Ave, Clovis, CA 93611 • (559) 449-2700
www.provostandpritchard.com

BUDGET AMENDMENT

To:	Chuck Kinney Mid-Kings River Groundwater Sustainability Agency	**Email:**	chuck.kinney@co.kings.ca.us
From:	Becca Quist and Joe Hopkins	**Date:**	August 24, 2026
Subject:	Prop 218 Outreach and Election – Budget Amendment (Job #2747-26-002)		

COMMENTS:

A budget amendment is hereby submitted for Provost & Pritchard Consulting Group (P&P) to incorporate the following changes to the scope of work and associated fee:

Since the preparation of the original scope and fee, the number of affected parcels included in the Proposition 218 election increased due to the inclusion of municipal parcels. P&P's original scope and fee assumed ~1,300 ballots based on previous experience with the agency's 2024 election. With the inclusion of the additional parcels, the updated ballot count is ~20,250 ballots. This change requires additional data and GIS analysis, ballot production, print, mail, and postage, project coordination, and quality control services. In addition, the project scope has expanded to include a separate Proposition 26 process to implement the groundwater extraction fee. This process requires additional public noticing and project coordination. These changes have increased the level of effort required both by P&P and the election administration subconsultant MK Election Services, LLC.

Additionally, the public outreach workshops were originally scoped as in-person events without Spanish interpretation services, with hybrid meeting support and interpretation identified as optional services for an additional fee. Since preparation of the original scope, the Mid-Kings River GSA has requested that the workshops be conducted in a hybrid format to allow for both in-person and virtual participation with a meeting recording available for posting to the website. The hybrid format with the addition of recording requires additional staffing and technical support, including advance coordination and testing of venue A/V, testing virtual meeting, microphone, and recording capabilities, as well as management of the online portion of each workshop including interpretation and audience comments. P&P will also coordinate Spanish interpretation services provided by subconsultant Linguistica Interpreting & Translation, LLC for both in-person and virtual participants.

This amendment increases the budget to reflect the revised level of effort and professional services necessary to support the expanded project scope.

MID-KINGS RIVER GSA 218 OUTREACH & ELECTION, JOB NO. 02747-26-002

PHASE ELS – ELECTION SERVICES

1. Revise election administration services to accommodate the expanded election, including data processing, ballot production, printing, assembly, insertion, mailing, postage, and business reply mail, and associated vendor coordination for approximately 20,250 assessment ballots.
2. Perform additional parcel ownership and GIS data analysis to support the expanded Prop 218 assessment roll, including reconciliation of affected parcels, preparation of consolidated parcel ownership records, and quality assurance/quality control of election and noticing data.
3. Prepare separate data sets and mailing lists for both the Proposition 218 assessment ballot proceeding and the concurrent Proposition 26 groundwater extraction fee noticing process.
4. Prepare and provide separate noticing for the Proposition 26 groundwater extraction fee.

5. Provide expanded election administration services including ballot receipt, tracking, replacement ballot processing, returned mail processing, and maintenance of election records throughout the assessment ballot proceeding.
6. Provide additional project management, contract administration, and coordination and among the Mid-Kings River GSA, P&P, and the election administrator MK Elections to support implementation of the expanded Prop 218 and Prop 26 processes.

PHASE PUB – PUBLIC OUTREACH

1. Coordinate hybrid workshop logistics and technical requirements with the Mid-Kings River GSA, venue, and project team.
2. Conduct advance venue A/V coordination, setup, testing, and troubleshooting for hybrid meeting and recording capabilities.
3. Provide additional staff support to manage virtual workshop participation.
4. Coordinate Spanish interpretation services for both in-person and virtual participants.
5. Post-event recording production including review and editing of workshop recordings, basic audio/video cleanup, and export of finalized recordings for web posting and distribution.
6. Provide additional project management, subconsultant coordination, and quality control associated with hybrid and interpretation services.

The signature below hereby authorizes a change in the budget:

BUDGET AMENDMENT			
	Current Budget	Fees for Additional Scope	Revised Budget
Phase ELS – Election Services	$21,698	$69,770	$91,468
Phase PUB – Public Outreach	$52,753	$8,925	$61,678
Phase ENG – Engineer's Report	$50,435	*No change*	$50,435
TOTAL	**$124,886**	**$78,695**	**$203,581**

SCHEDULE

The additional services will be performed in support of the planned Proposition 218 election schedule. This amendment does not modify the overall project schedule.

Please sign, date, and return to Becca Quist at Provost & Pritchard Consulting Group.

Client:	Mid-Kings River Groundwater Sustainability Agency		Provost & Pritchard Engineering Group, Inc. dba Provost & Pritchard Consulting Group
By:		**By:**	
Name/Title:		**Name/Title:**	Joe Hopkins / Director of Operations
Date Signed:		**Date Signed:**	August 24, 2026